Holiday Collection

22 Full Band Arrangements Correlated to *Accent on Achievement*

John O'Reilly and **Mark Williams**

Contents

Title	Composer	*Accent on Achievement* Correlation Point	Page
First Holiday Concert	O'Reilly	Book 1 (Page 13)	2
Wassail March	Williams	Book 1 (Page 13)	3
Little Drummer Boy	O'Reilly	Book 1 (Page 18)	4
First Winters Sleigh Ride	O'Reilly	Book 1 (Page 14)	5
Kings from the East	Williams	Book 1 (Page 21)	6
Holiday for Basses	O'Reilly	Book 1 (Page 14)	7
Winter Fun	O'Reilly	Book 1 (Page 14)	8
Christmas on the Farm	Williams	Book 1 (Page 25)	9
A Holiday Processional	O'Reilly	Book 1 (Page 22)	10
North Pole Sleigh Ride	Williams	Book 1 (Page 25)	11
First Rockin' Christmas	O'Reilly	Book 1 (Page 18)	12
Holiday Magic	O'Reilly	Book 1 (Page 22)	13
Two English Carols	Williams	Book 1 (Page 30)	14
In a Christmas Mood	O'Reilly	Book 1 (Page 30)	15
Procession of the Kings	O'Reilly	Book 1 (Page 21)	16
Two Spanish Carols	Williams	Book 2 (Page 23)	17
Early English Christmas	O'Reilly	Book 2 (Page12)	18
O Little Town of Bethlehem	Williams	Book 2 (Page 23)	19
Parade of the Tin Soldiers	O'Reilly	Book 2 (Page 23)	20
Lo, How a Rose	Williams	Book 2 (Page 24)	21
Two Holiday Classics	O'Reilly	Book 2 (Page 23)	22
Yankee Doodle Christmas	Williams	Book 2 (Page 24)	23

Alfred Music
P.O. Box 10003
Van Nuys, CA 91410-0003
alfred.com

© 2013 Alfred Music
All rights reserved. Printed in USA.

No part of this book shall be reproduced, arranged, adapted, recorded, publicly performed, stored in a retrieval system, or transmitted by any means without written permission from the publisher. In order to comply with copyright laws, please apply for such written permission and/or license by contacting the publisher at alfred.com/permissions.

ISBN-10: 0-7390-9755-5
ISBN-13: 978-0-7390-9755-7

First Holiday Concert

Correlates with *Accent on Achievement*, Book 1, Page 13

Duration – 1:45

Arranged by John O'Reilly

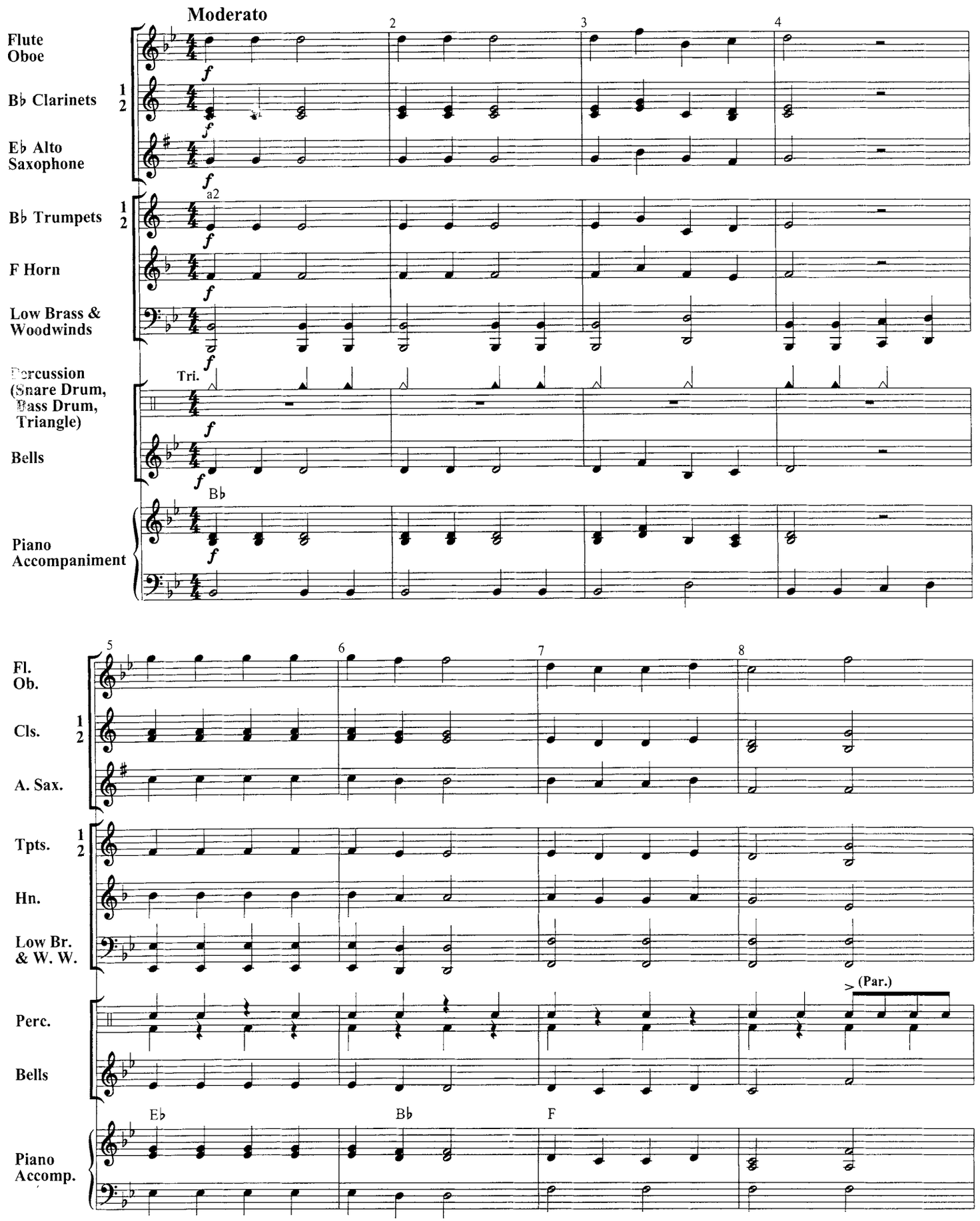

Copyright © 1997 by Alfred Music Publishing
All rights reserved. Printed in USA.

Wassail March

Correlates with *Accent on Achievement*, Book 1, Page 13

Duration - 2:05

Arranged by Mark Williams

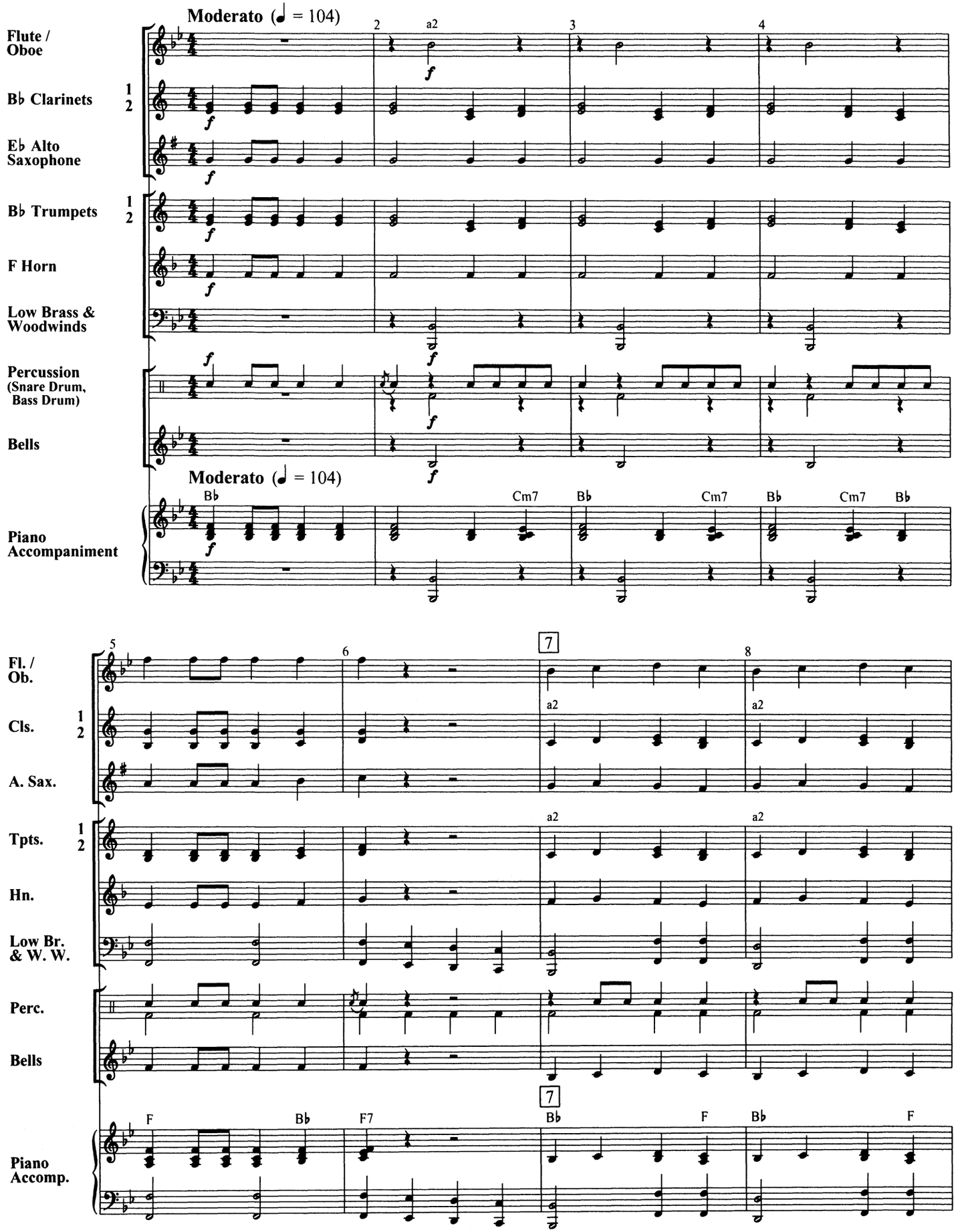

Copyright © 2001 by Alfred Music Publishing
All rights reserved. Printed in USA.

The Little Drummer Boy

Correlates with *Accent on Achievement*, Book 1, Page 18

Duration - 2:10

Words and Music by Katherine Davis,
Henry Onorati and Harry Simeone
Arranged by John O'Reilly

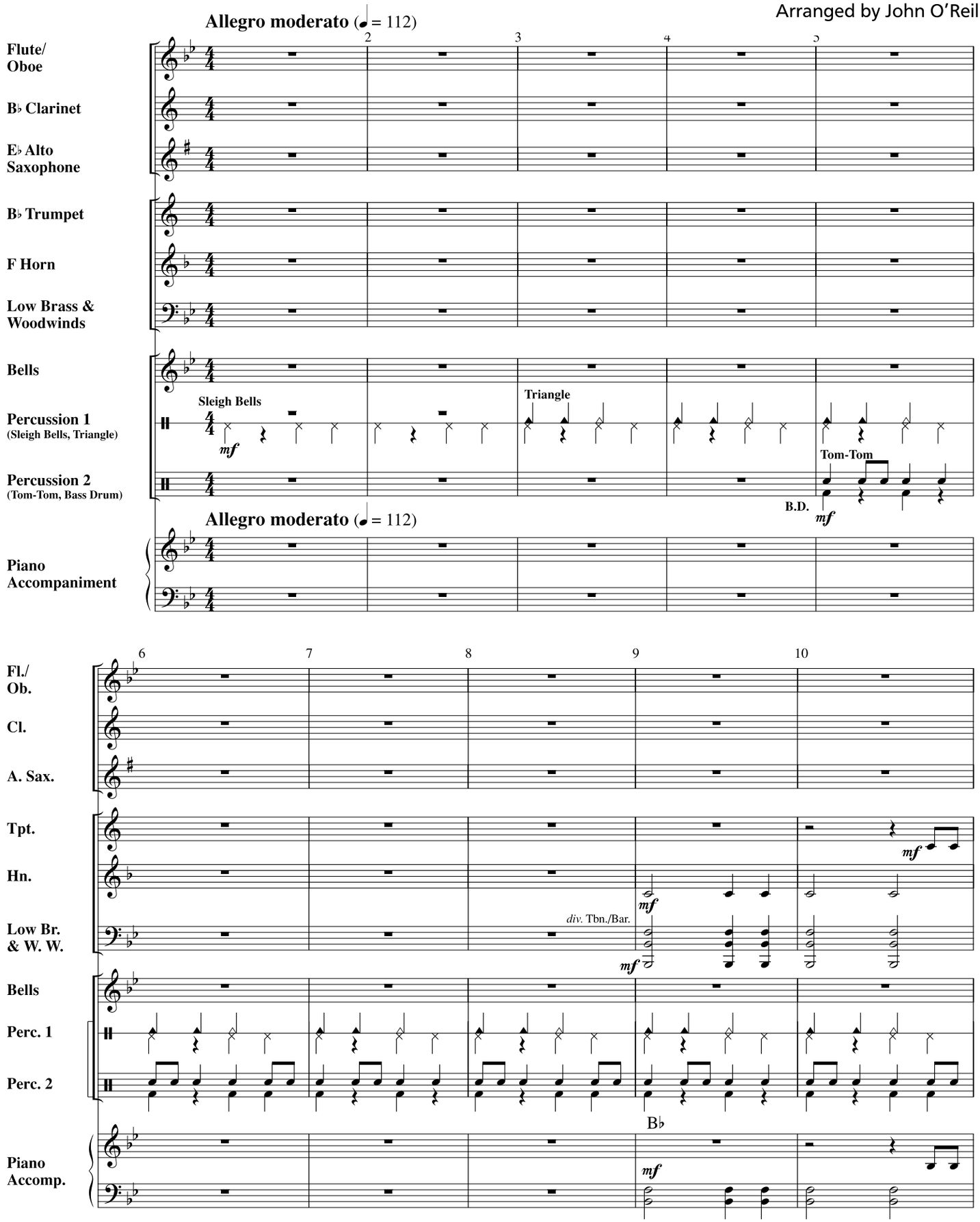

Copyright © 1958 (Renewed 1986) EMI Mills Music, Inc. and International Korwin Corp.
This Arrangement © 2006 EMI Mills Music, Inc. and International Korwin Corp.
Worldwide Print Rights on behalf of EMI Mills Music, Inc.
Administered by Alfred Publications
All rights resereved including Public Performance. Printed in USA.

First Winter's Sleigh Ride

Correlates with *Accent on Achievement*, Book 1, Page 14

Duration - 1:45

John O'Reilly

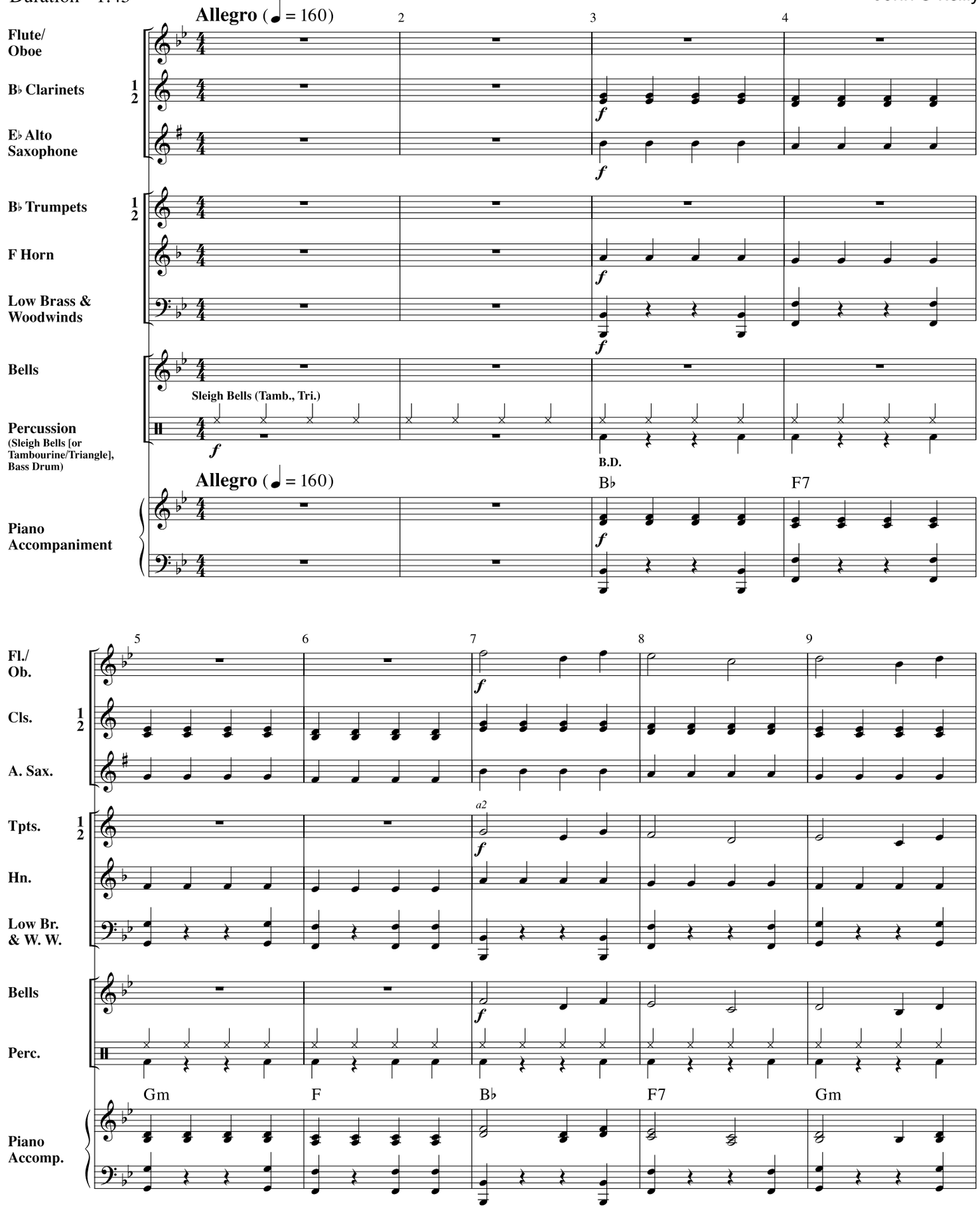

Copyright © 2003 by Alfred Music Publishing Co., Inc.
All rights reserved. Printed in USA.

Kings from the East

Correlates with *Accent on Achievement*, Book 1, Page 21

Duration - 1:35

Allegro (♩ = 144)

Arranged by Mark Williams

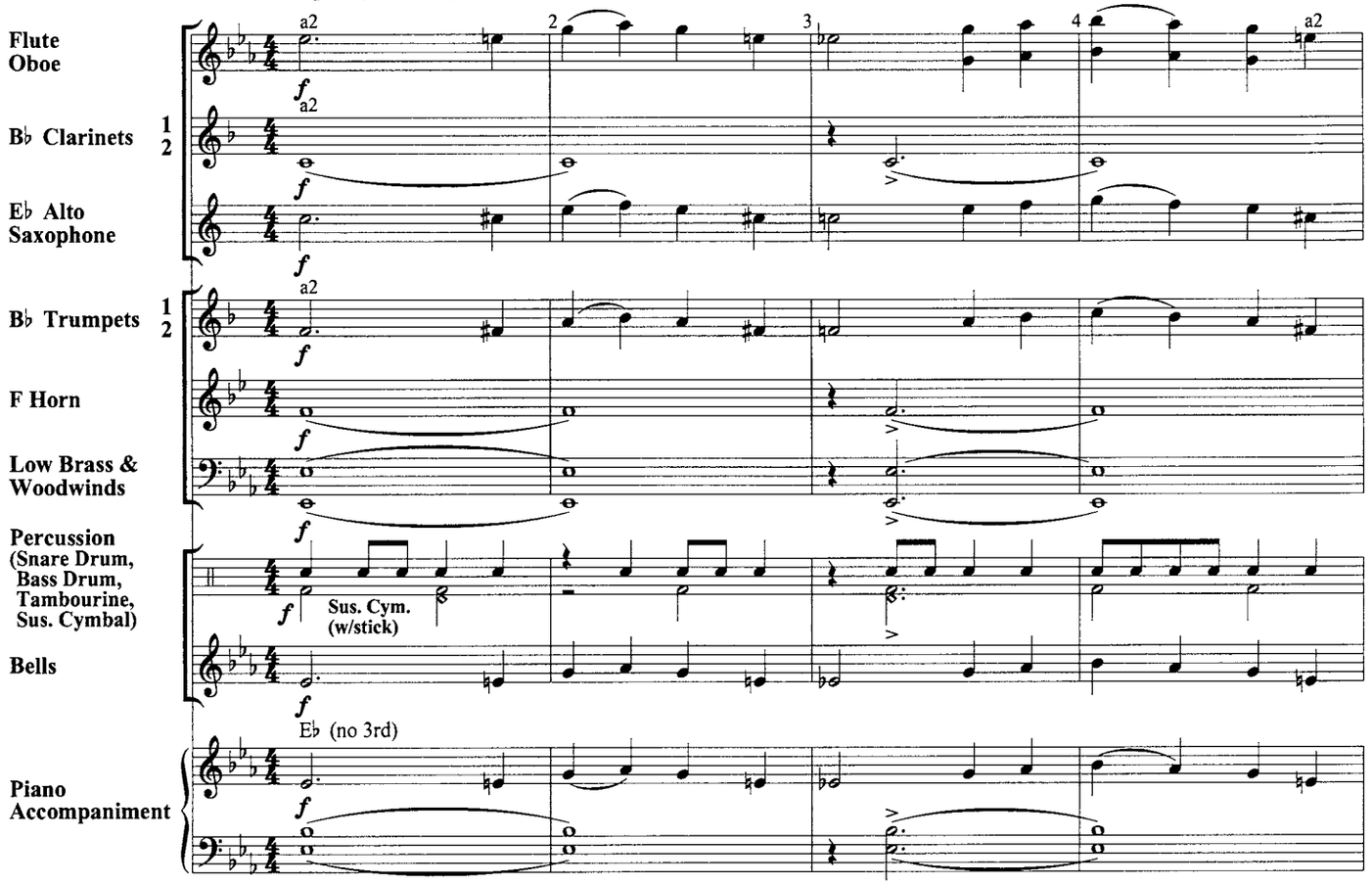

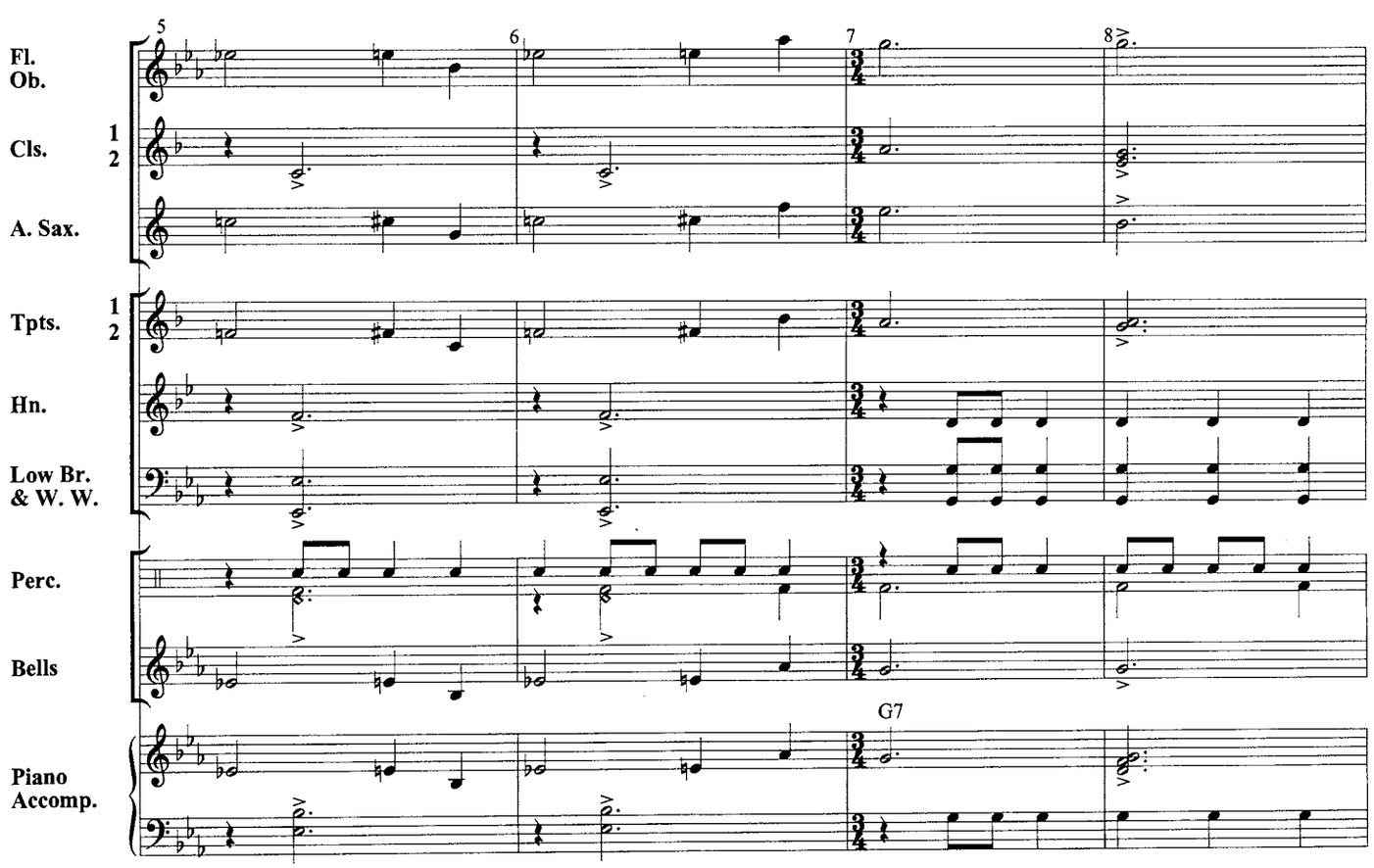

Copyright © 1999 by Alfred Music Publishing Co., Inc.
All rights reserved. Printed in USA.

Holiday for Basses

Correlates with *Accent on Achievement*, Book 1, Page 14

Duration - 1:50

Arranged by John O'Reilly

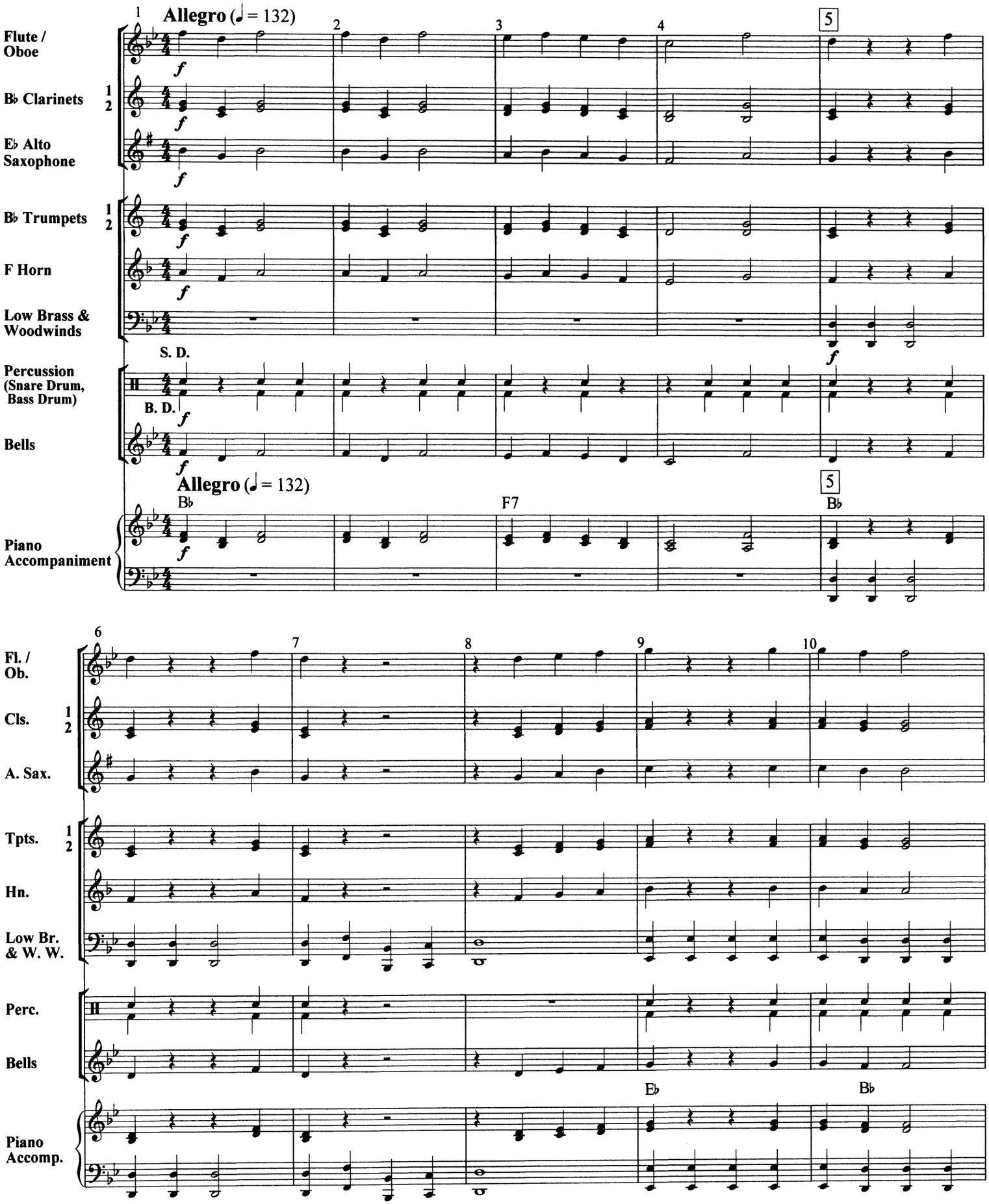

Copyright © 2002 by Alfred Music Publishing Co., Inc.
All rights reserved. Printed in USA.

Winter Fun

Correlates with *Accent on Achievement*, Book 1, Page 14

Duration - 1:40

John O'Reilly

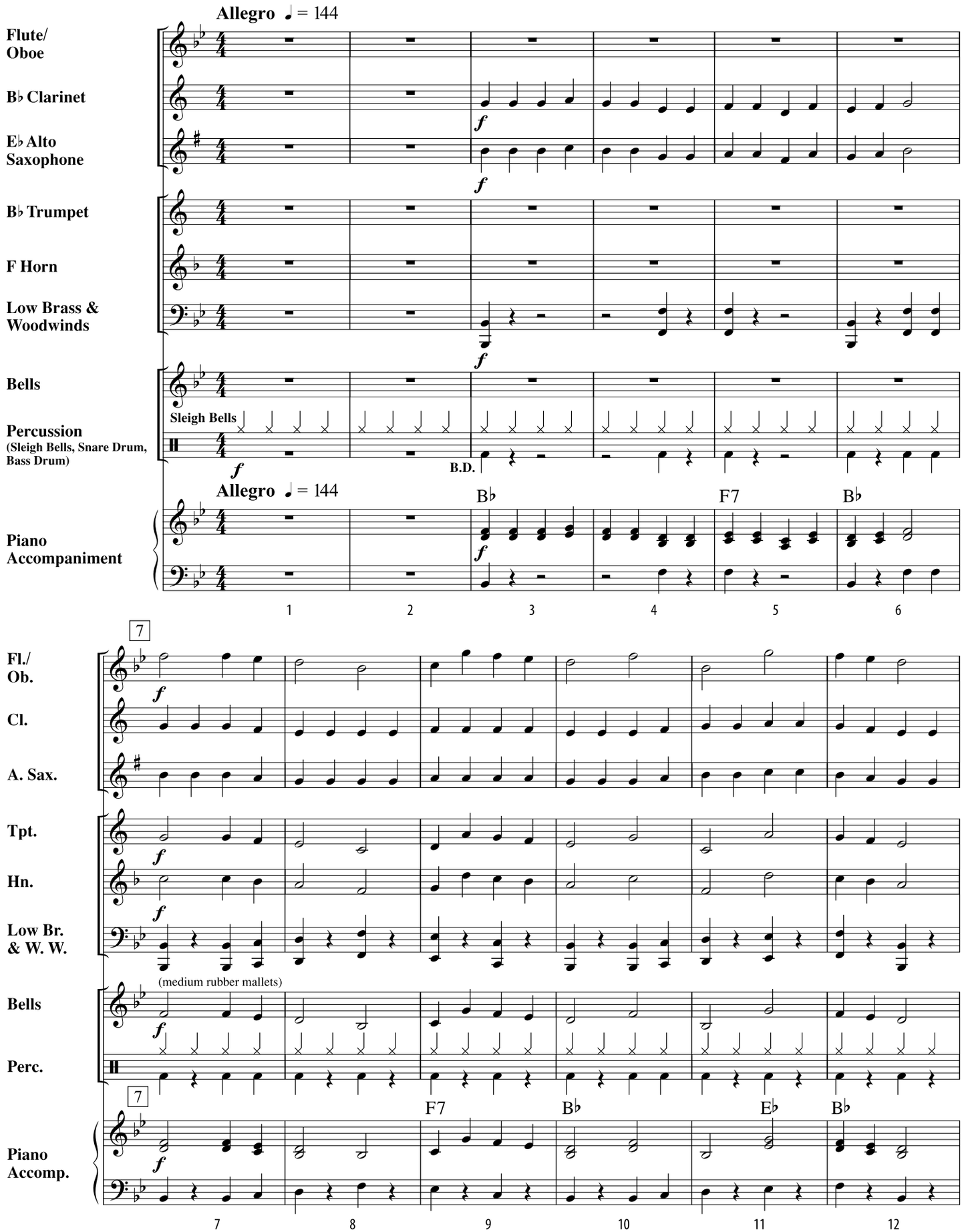

Copyright © 2008 by Alfred Music Publishing Co., Inc.
All rights reserved. Printed in USA.

Christmas on the Farm

Correlates with *Accent on Achievement*, Book 1, Page 25

Duration - 2:10

Arranged by Mark Williams

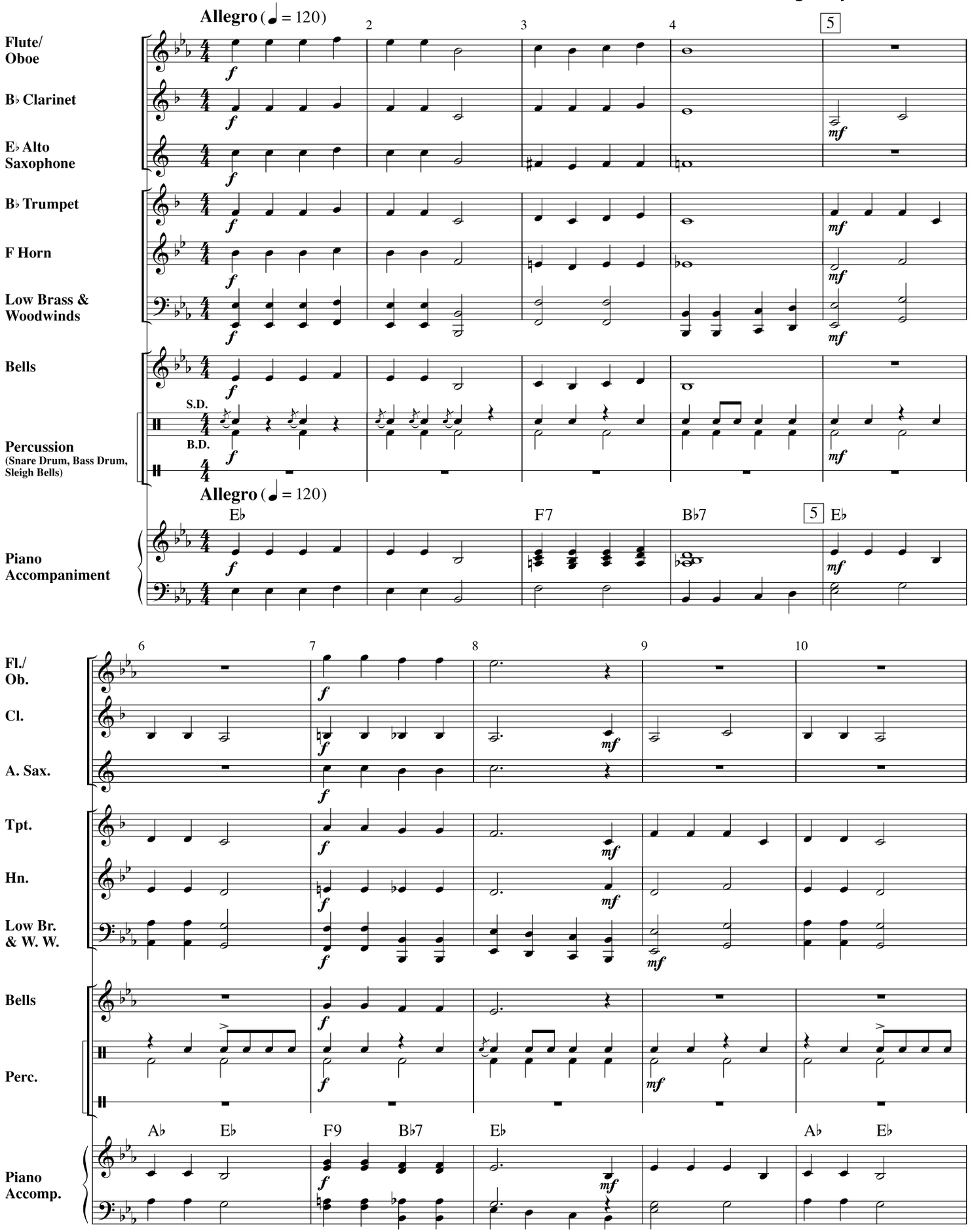

Copyright © 2004 by Alfred Music Publishing Co., Inc.
All rights reserved. Printed in USA.

A Holiday Processional

Correlates with *Accent on Achievement*, Book 1, Page 22

Duration - 2:00

Arranged by John O'Reilly

Allegro (♩ = 112)

Flute/ Oboe
B♭ Clarinet
E♭ Alto Saxophone
B♭ Trumpet
F Horn
Low Brass & Woodwinds
Bells
Percussion (Snare Drum, Bass Drum, Tambourine)
S.D.
B.D.

Allegro (♩ = 112)

Piano Accompaniment
B♭ F B♭ Cm B♭ F

Fl./ Ob.
Cl.
A. Sax.
Tpt.
Hn.
Low Br. & W. W.
Bells
Perc.

Gm F C7 F B♭ F B♭ F C7 F B♭ Cm B♭

Piano Accomp.

Copyright © 2005 by Alfred Music Publishing Co., Inc.
All rights reserved. Printed in USA.

North Pole Sleigh Ride

Correlates with *Accent on Achievement*, Book 1, Page 25

Duration - 1:50

Arranged by Mark Williams

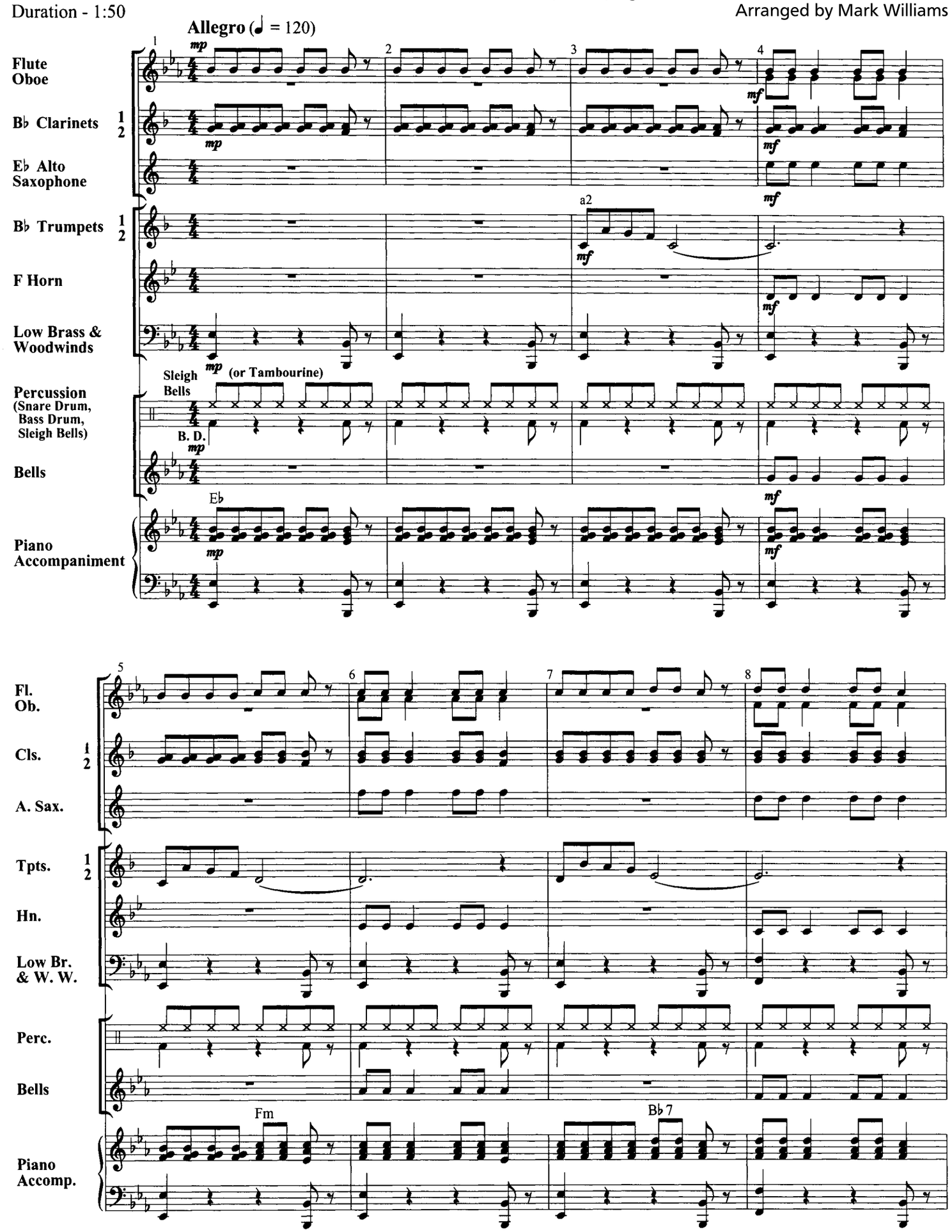

Copyright © 1998 by Alfred Music Publishing Co., Inc.
All rights reserved. Printed in USA.

First Rockin' Christmas

Correlates with *Accent on Achievement*, Book 1, Page 18

Duration - 2:00

Arranged by John O'Reilly

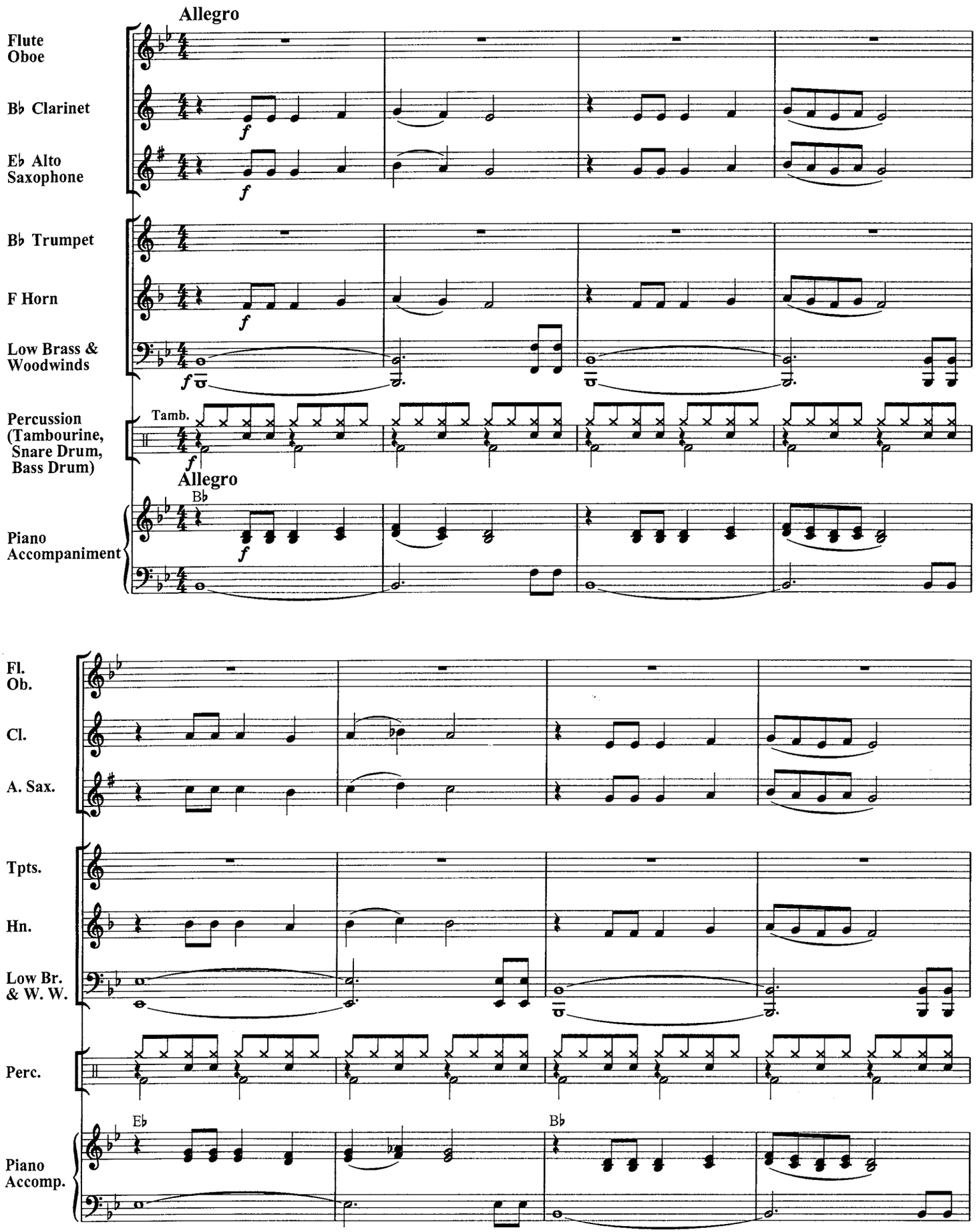

Copyright © 1996 by Alfred Music Publishing Co., Inc.
All rights reserved. Printed in USA.

Holiday Magic

Duration - 1:30

Correlates with *Accent on Achievement*, Book 1, Page 22

Arranged by John O'Reilly

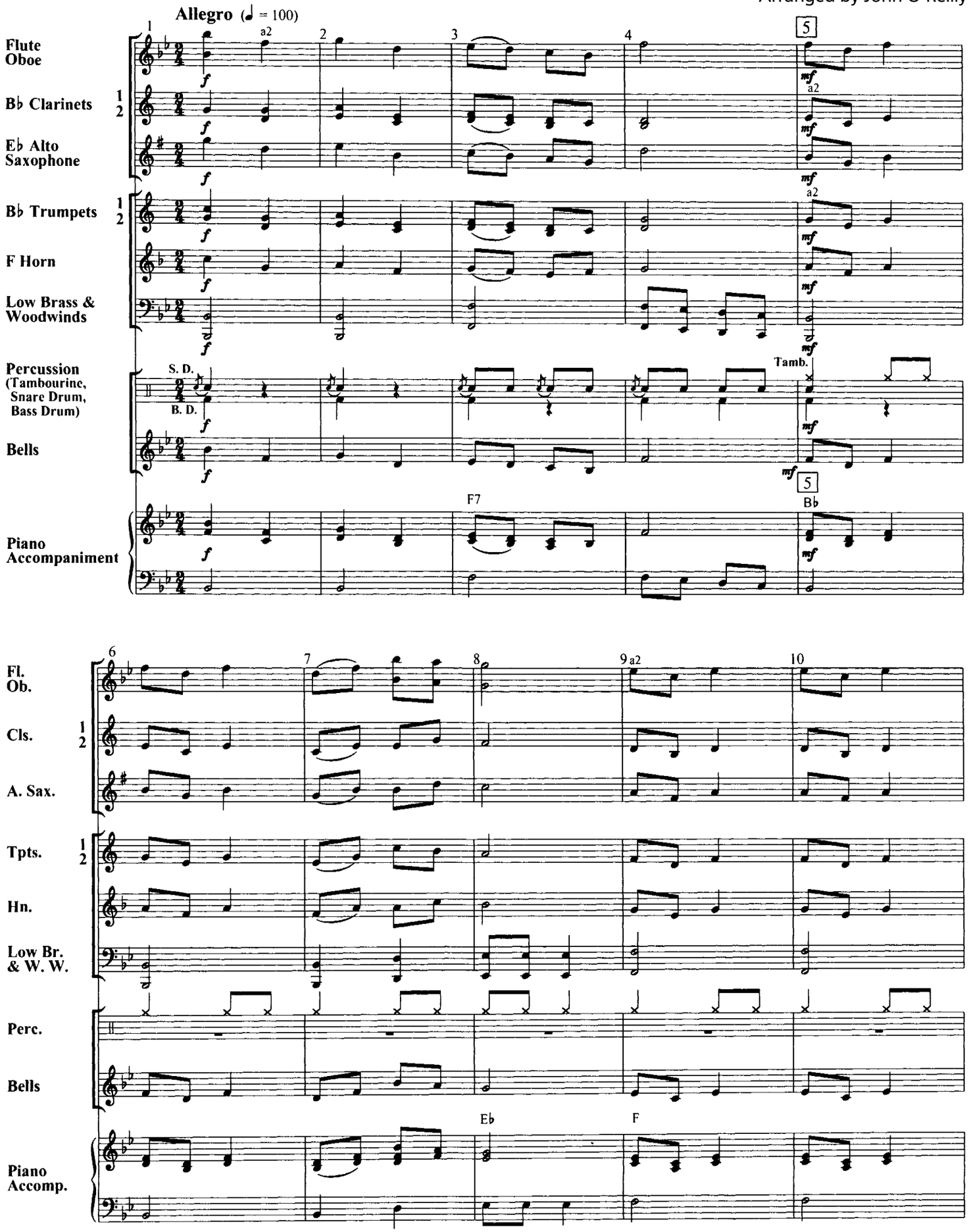

Copyright © 2000 by Alfred Music Publishing Co., Inc.
All rights reserved. Printed in USA.

Two English Carols

Correlates with *Accent on Achievement*, Book 1, Page 30

G. Holst/Traditional
Arranged by Mark Williams

Duration - 2:50

Moderato (♩ = 84)

Flute
Oboe
Bb Clarinets 1 2
Eb Alto Saxophone
Bb Trumpets 1 2
F Horn
Low Brass & Woodwinds
Percussion (Snare Drum, Bass Drum, Triangle, Tambourine, Crash Cymbals)
Bells
Piano Accompaniment

Eb Fm Bb7sus Bb7 Eb

Fl. Ob.
Cls. 1 2
A. Sax.
Tpts. 1 2
Hn.
Low Br. & W. W.
Perc.
Bells
Piano Accomp.

Tri.

Cm Fm Bb Eb Cm Fm Bb7

Copyright © 2000 by Alfred Music Publishing Co., Inc.
All rights reserved. Printed in USA.

In a Christmas Mood

Correlates with *Accent on Achievement*, Book 1, Page 30

Duration - 2:15

Arranged by John O'Reilly

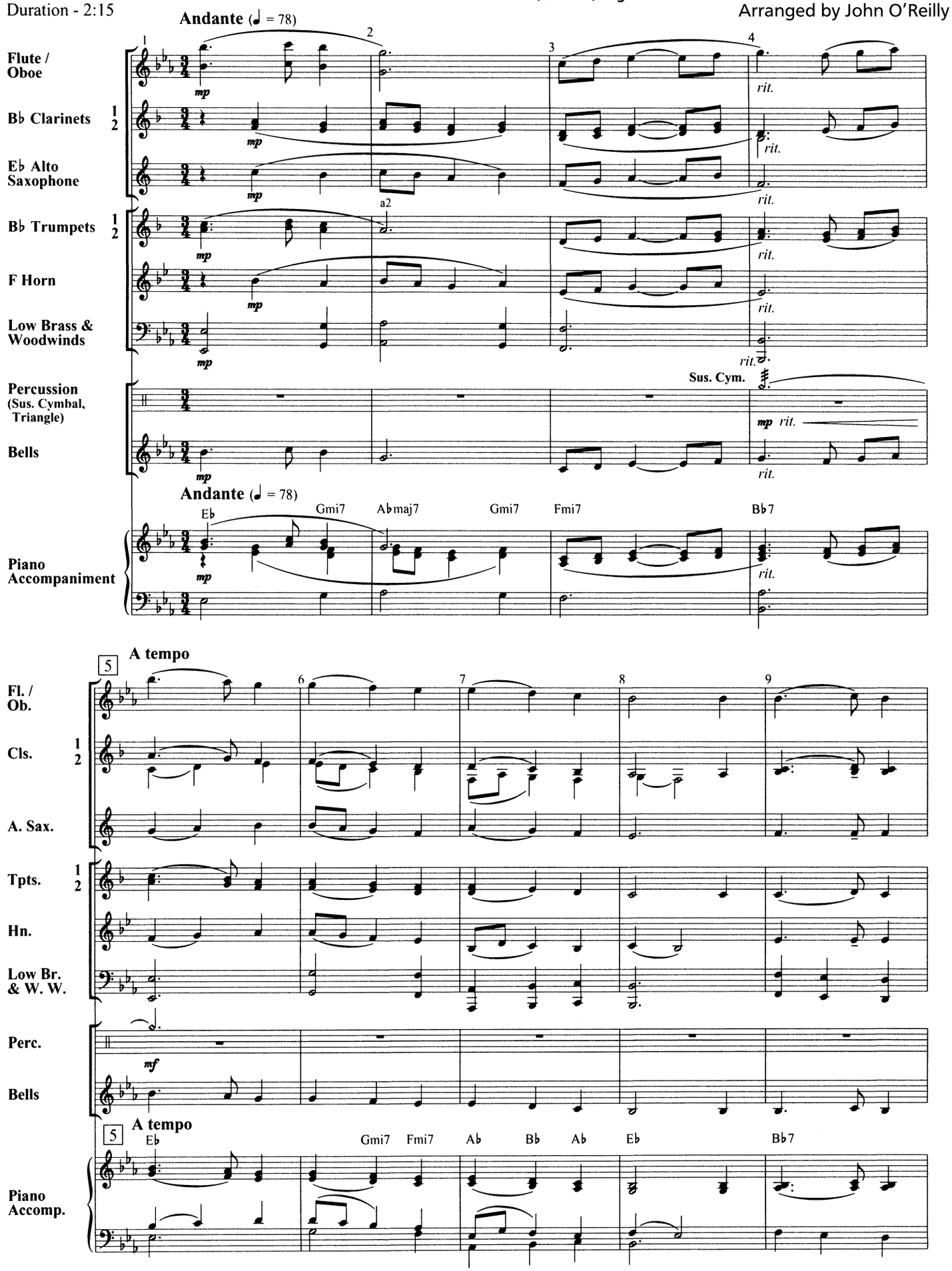

Copyright © 2001 by Alfred Music Publishing Co., Inc.
All rights reserved. Printed in USA.

Procession of the Kings

Duration - 2:00

Correlates with *Accent on Achievement*, Book 1, Page 21

Arranged by John O'Reilly

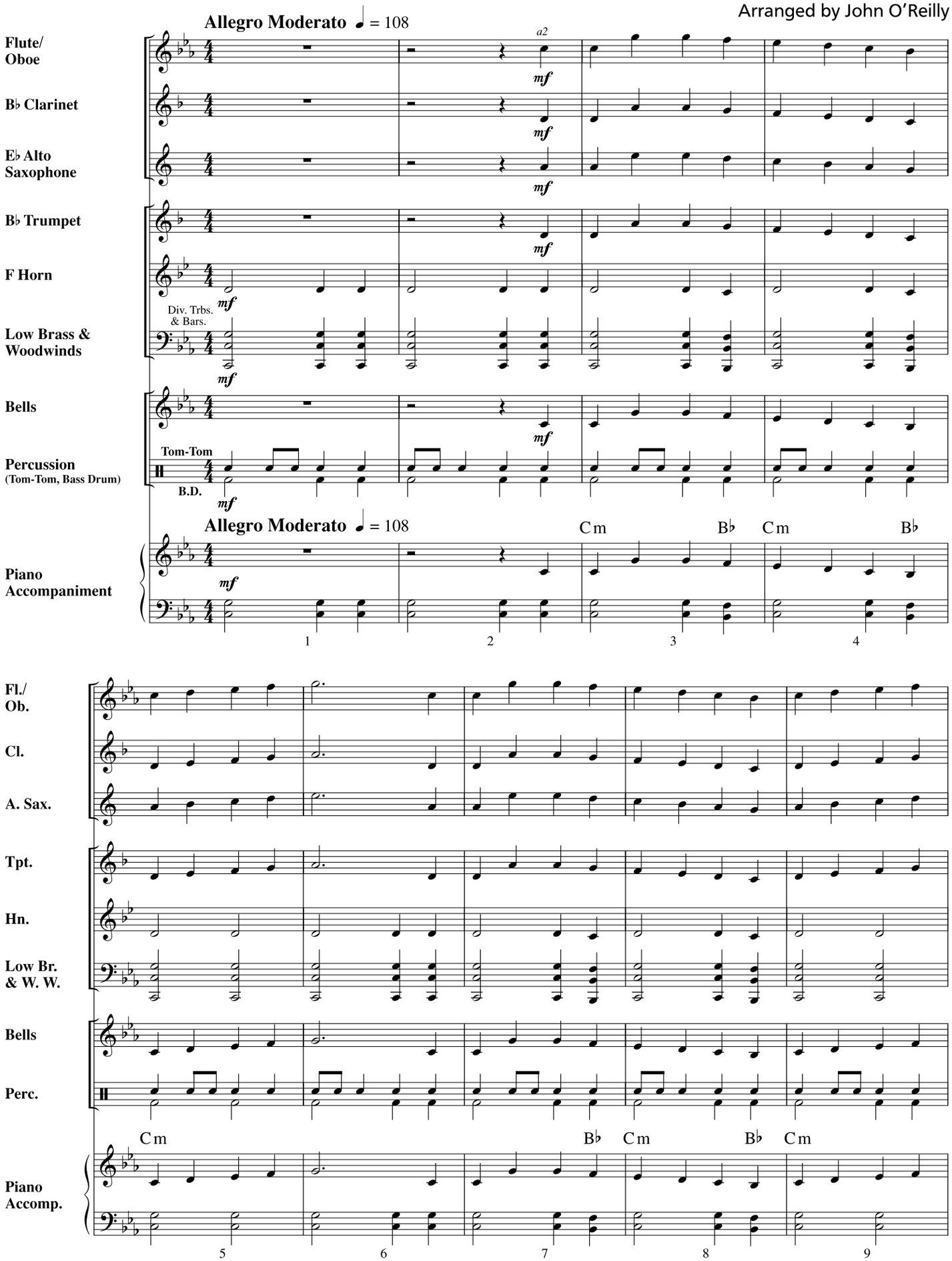

Copyright © 2007 by Alfred Music Publishing Co., Inc.
All rights reserved. Printed in USA.

Two Spanish Carols

Correlates with *Accent on Achievement*, Book 2, Page 23

Duration - 2:30

1. The Bells of Bethlehem (Campana Sobre Campana)

Arranged by Mark Williams

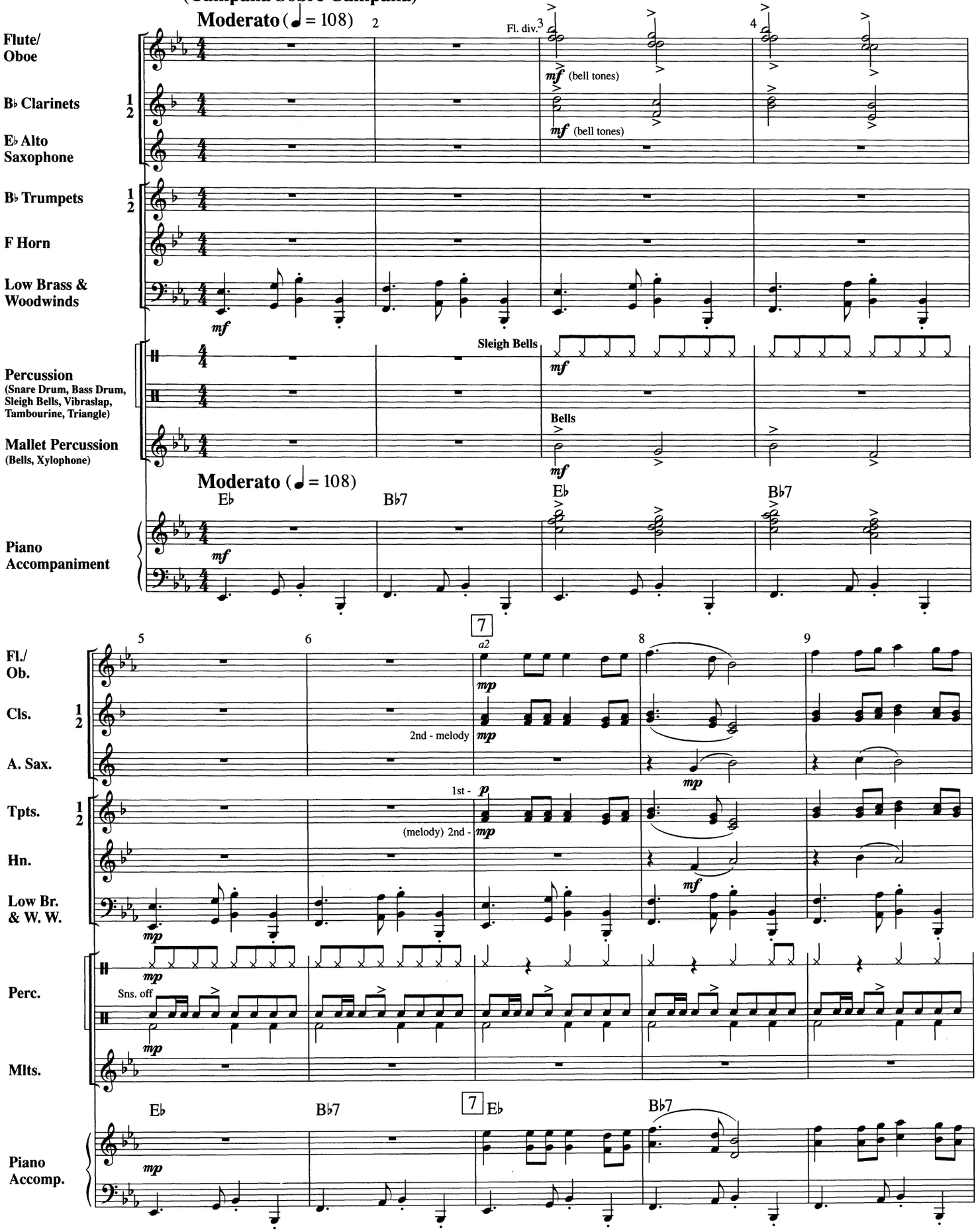

Copyright © 2003 by Alfred Music Publishing Co., Inc.
All rights reserved. Printed in USA.

An Early English Christmas

(What Child Is This?, Coventry Carol)

Duration - 2:45

Correlates with *Accent on Achievement*, Book 2, Page 12

Arranged by John O'Reilly

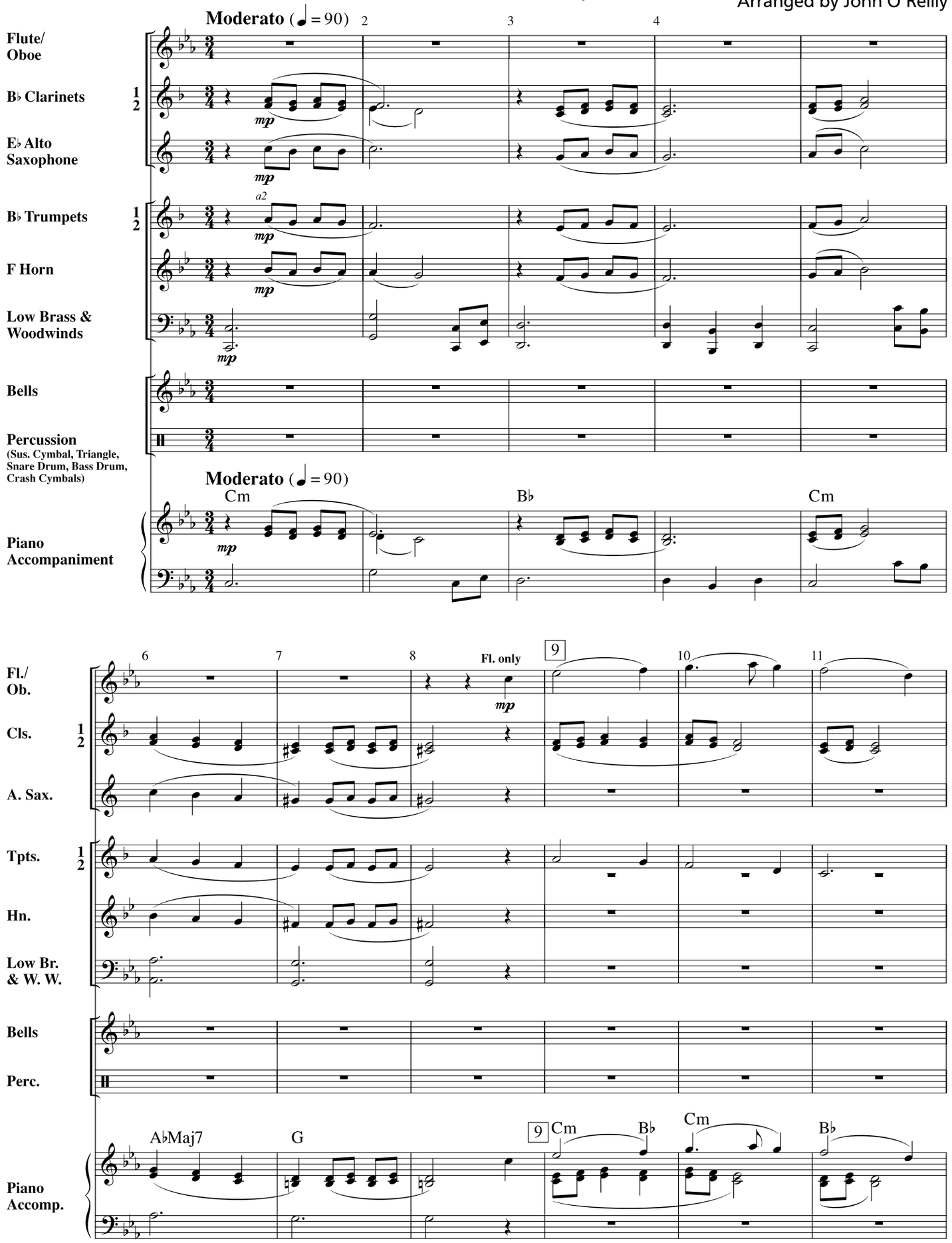

Copyright © 2004 by Alfred Music Publishing Co., Inc.
All rights reserved. Printed in USA.

O Little Town of Bethlehem

Correlates with *Accent on Achievement*, Book 2, Page 23

Duration - 2:40

Arranged by Mark Williams

Andante ♩ = 76

Flute/ Oboe — a2 — *mp*

B♭ Clarinets 1 2 — *mp*

E♭ Alto Saxophone — *mp*

B♭ Trumpets 1 2

F Horn

Low Brass & Woodwinds — *mp*

Bells — *mp*

Percussion (Snare Drum, Suspended Cymbal, Triangle/Bass Drum) — *mp* **Sus. Cym.** (with brush or small stick) — **Triangle**

Timpani (B♭, E♭) — *mp*

Andante ♩ = 76

Piano Accompaniment — *mp*

B♭ B♭7 E♭ Cm7 F7 B♭ E♭ B♭ Fm G+ G

1 2 3 4 5

9

Fl./ Ob. — *mf* — a2 — *mp*

Cls. 1 2 — *mf* — (melody) — (use alt. F♯)

A. Sax. — *mf* — *mp*

Tpts. 1 2

Hn. — *mf* — (melody)

Low Br. & W. W. — *mf* — *mp*

Bells — *mf*

Perc.

Timp. — *mf*

Piano Accomp. — *mf* — *mp*

Cm F7 Dm F7 B♭ 9 F+ B♭7 E♭sus4 E♭ Cm7

6 7 8 9 10

Copyright © 2007 by Alfred Music Publishing Co., Inc.
All rights reserved. Printed in USA.

Parade of the Tin Soldiers

Duration - 2:20

Correlates with *Accent on Achievement*, Book 2, Page 23

Leon Jessel
Arranged by John O'Reilly

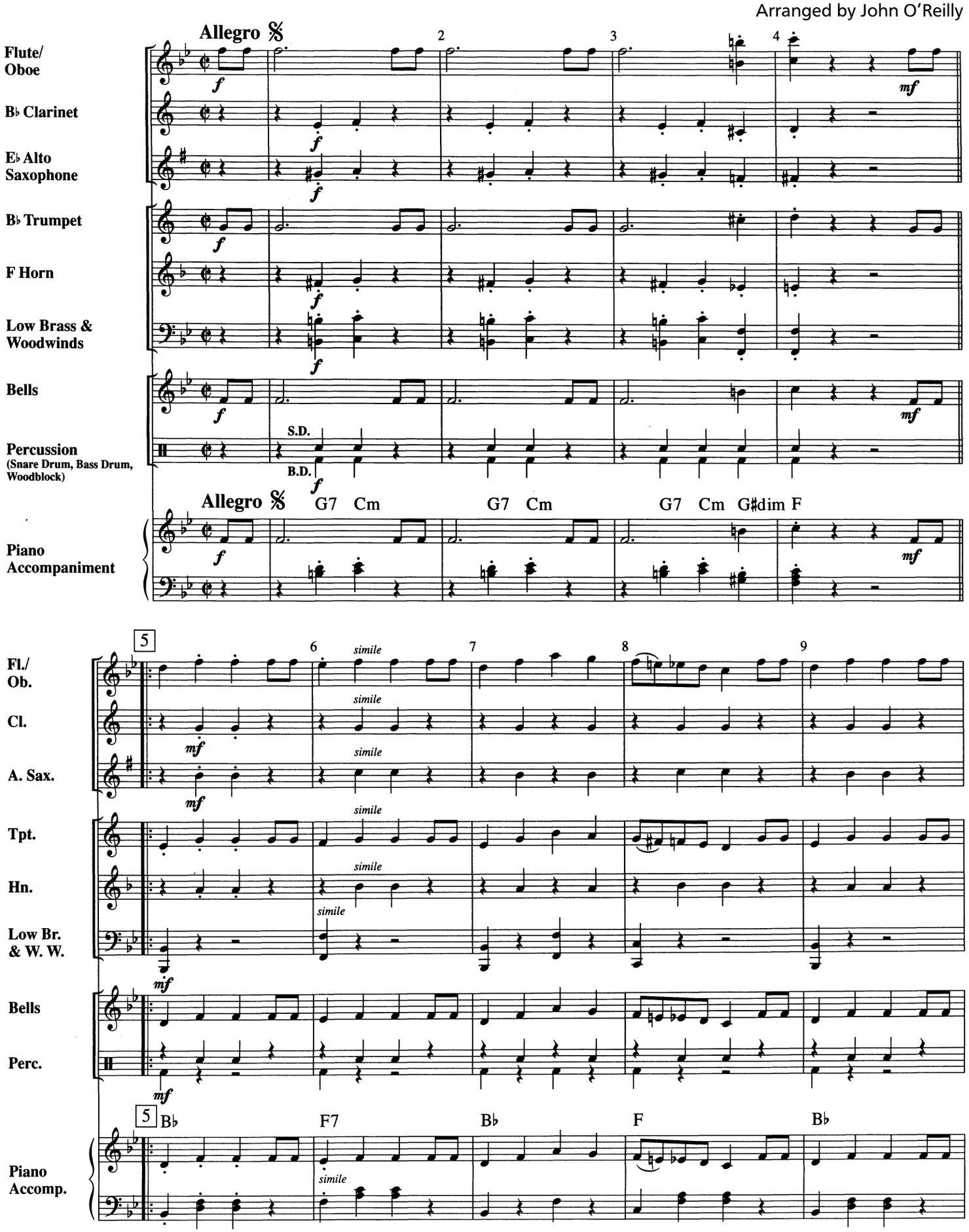

Copyright © 2003 by Alfred Music Publishing Co., Inc.
All rights reserved. Printed in USA.

Lo, How a Rose

Correlates with *Accent on Achievement*, Book 2, Page 24

Michael Praetorius
Arranged by Mark Williams

Duration - 2:25

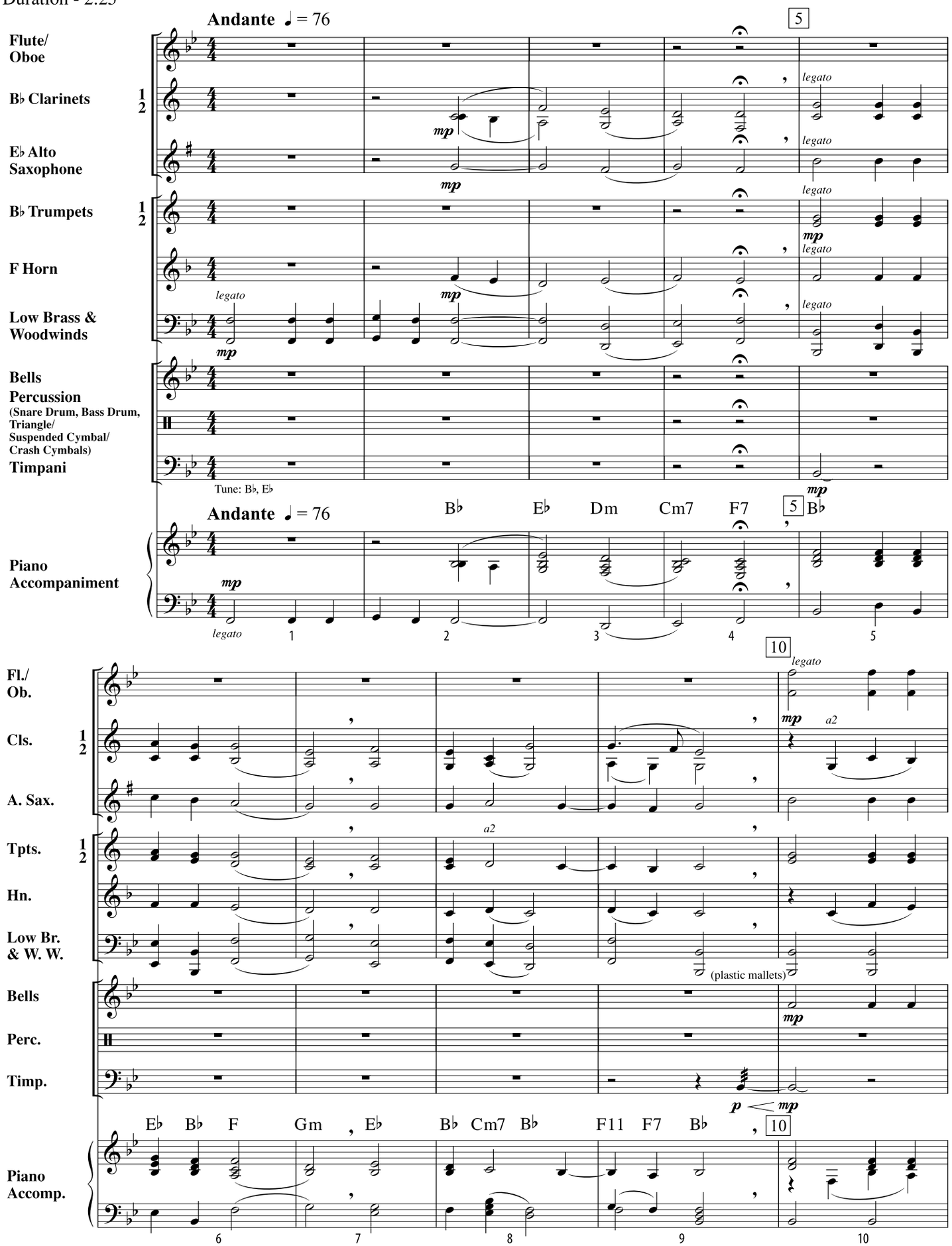

Copyright © 2008 by Alfred Music Publishing Co., Inc.
All rights reserved. Printed in USA.

Two Holiday Classics

Correlates with *Accent on Achievement*, Book 2, Page 23

Peter I. Tchaikovsky, George F. Handel
Arranged by John O'Reilly

Duration - 2:45

Allegro ♩ = 120

"Dance of the Reed Pipes"

Flute/ Oboe
B♭ Clarinets 1 2
E♭ Alto Saxophone
B♭ Trumpets 1 2
F Horn
Low Brass & Woodwinds
Bells
Percussion (Tambourine, Snare Drum, Bass Drum)
Piano Accompaniment

Flute
mf (-Ob.)
mp

B♭ F B♭ E♭ B♭ E♭m F

1 2 3 4 5 6

Fl./ Ob.
Cls. 1 2
A. Sax.
Tpts. 1 2
Hn.
Low Br. & W. W.
Bells
Perc.
Piano Accomp.

1. 2.
mf *f* a2

A° B♭m B♭ A° B♭m B♭ E♭m Em F7 E♭m F B♭

7 8 9 10 11 12

Copyright © 2012 by Alfred Music Publishing Co., Inc.
All rights reserved. Printed in USA.

Yankee Doodle Christmas

Correlates with *Accent on Achievement*, Book 2, Page 24

Duration - 2:05

Arranged by Mark Williams

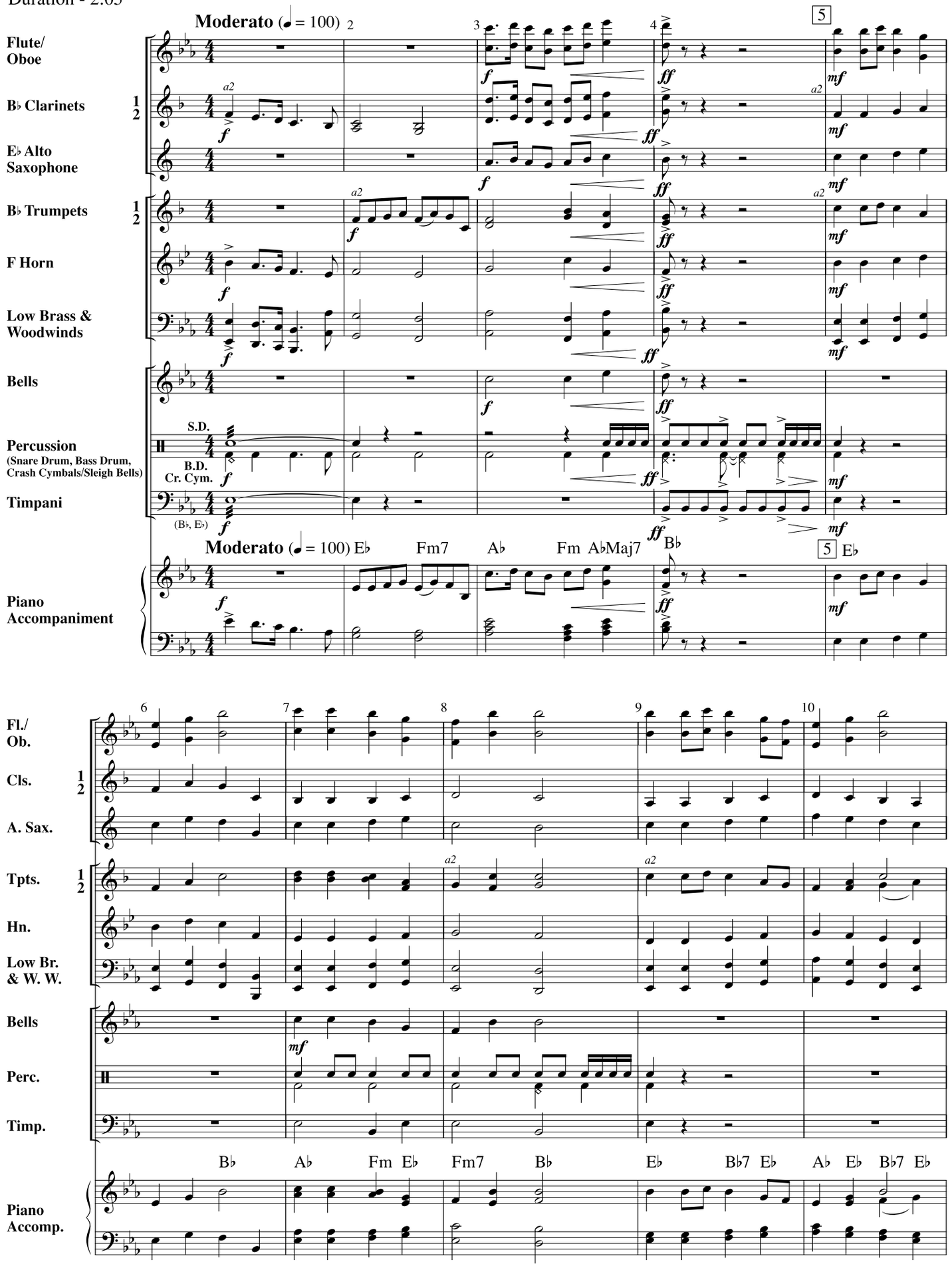

Copyright © 2006 by Alfred Music Publishing Co., Inc.
All rights reserved. Printed in USA.