

DA PACEM DOMINE

TTB, accompanied or a cappella

Music by
MELCHIOR FRANCK

Arranged by
LON BEERY

TRADITIONAL LATIN TEXT

BriLee Music
Part-by-Part

Free MP3 rehearsal and accompaniments
Go to: www.BriLeeMusic.com

Ranges:

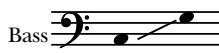

Language: Latin

Use: General

Time: Approx. 1:37

*Difficulty: Moderate

BriLee Music
the Voice of Choral Music

Performance Notes

Da Pacem Domine is a popular canon by Melchior Franck. Unlike many rounds or canons, it has a narrow range of a perfect fifth (do to sol, or scale degrees 1 to 5). In addition, it is imitated at the dominant (sol or 5). These two characteristics make this to be one of the finest canons for choirs containing changing voices, and it is the only canon I recommend for middle school TTB or SATB choruses. TTB choruses that include unchanged, changing, and changed voices will find it to be a welcome addition to the repertoire.

I would encourage choirs to learn the short six-measure melody in unison on solfege, or scale degree numbers. I have found it easy to teach the answer as if it also begins on the tonic (do or 1) as well. Next, try singing the question and the answer in canon on solfege, or numbers. Then learn the short, six-word Latin text, focusing on the purity of the vowels and appropriate syllabic stress. Lastly, learn the “Amen,” a brief ending I added to the canon, and this piece comes together quickly.

Da pacem Domine
dah PAH-chem DAW-mee-neh

Lord, grant us peace

in diebus nostris.
een dee-EH-boos NAW-strees

In this our day.

Da Pacem Domine works well unaccompanied but an optional instrumental accompaniment is included if harmonic support is needed (Franck’s polyphonic works were often accompanied). The accompaniment is based on the four-part realization of the canon as Franck’s polyphonic works.

Enjoy the beauty of the polyphonic texture you create when you perform this wonderful canon by Melchior Franck.

About the Composer

Melchior Franck (c. 1579–June 1, 1639) was a prolific German composer, best known for composing church music during the early part of the Baroque period. During his lifetime his works were very popular and he is considered as one of the finest Protestant composers of his generation.

Franck was born in Zittau around 1579. In 1602 he took a position as Kapellmeister in Coburg, where he remained throughout his life. He was hired by Prince Johann Casimir, who had a strong interest in music and provided the resources needed for Franck to compose. Unfortunately, the Thirty Years’ War devastated the region around Coburg. The war, plus the typhus carried by the armies, depopulated the entire region and ruined the economy. Franck was fortunate in that he was able to support himself even throughout this difficult time but his wife and two of his children died. Prince Casimir died in 1633 and his successor, in an attempt to economize, reduced the financial support of the Kapelle, including Franck’s salary. Franck died in 1639.

—Lon Beery

Da Pacem Domine

for TTB Voices with Keyboard or *a cappella*

3

MELCHIOR FRANCK (c. 1579–1639)

Arranged by Lon Beery

$\text{♩} = 100 *$

Tenor 1

Tenor 2

Bass

Keyboard

$\text{♩} = 100 *$

mp

Da pa-cem

Da pa-cem

6

Do - mi-ne, da pa - cem Do - mi - ne in di - e - bus nos - tris.

Do - mi-ne, da pa - cem Do - mi - ne in di - e - bus nos - tris.

* If performing *a cappella*, begin at m. 5, and ignore mm. 11 and 18.

11

mp

Da pa - cem Do - mi - ne, da pa - cem Do - mi - ne in di -

e - bus nos - tris. Da pa - cem Do - mi -

16

Da pa - cem Do - mi - ne, Da pa - cem Do - mi -

e - bus nos - tris. Da pa - cem Do - mi -

Da pa - cem Do - mi - ne,

21

da pa-cem Do-mi-ne in di-e - bus nos - tris. Da pa-cem
ne, da pa-cem Do-mi-ne in di-e - bus nos - tris. Da
da pa-cem Do-mi-ne in di-e - bus nos - tris.

26

Do-mi-ne, da pa-cem Do-mi-ne in di-e - bus nos - tris.
pa-cem Do-mi-ne, da pa-cem Do-mi-ne in di-e - bus nos -
Da pa-cem Do-mi-ne, da pa-cem Do-mi-ne in di-e -

31

Da pa - cem Do - mi - ne, da pa - cem Do - mi - ne in di -
 tris. Da pa - cem Do - mi - ne, da pa - cem Do - mi -
 bus nos - tris. Da pa - cem Do - mi - ne, da

35

rit.
 e - bus nos - tris. A - men.
 ne in di - e - bus nos - tris. A - men.
 pa - cem Do - mi - ne in di - e - bus nos - tris. A - men.

rit.

**Illegal to print or copy
for on-screen use only**

BriLee Music

the Voice of Choral Music

BriLee Music, founded by the late Brian Busch in 1997, is the leader in publishing choral music written specifically for the developing middle school and junior high singer.

With writing guidelines carefully developed by Brian, teachers who buy from the BriLee catalog know they will always find the following in music written by BriLee composers:

- Range appropriate – specifically for the adolescent changing voice
- Moderate in length
- Interesting, appealing and varied texts
- Accessible accompaniments

Writers for BriLee are among the most outstanding and respected in their field. The music is written, arranged and edited to meet a wide range of performance needs. The standard of musical excellence we present in each choral work is designed to meet the challenges faced by teachers and conductors all over the world who wish to offer quality, accessible repertoire to their ensembles.

BriLee Music **Part-by-Part**

Free MP3 rehearsal and accompaniments

Go to: www.BriLeeMusic.com

Part-by-Part resources were created to allow you, the busy choral director, more time to do the things you need to do to be successful in rehearsal and performance.

Download the following FREE resources and use them to help you TEACH your singers.

- Part-dominant recordings allow your singers to sing along with their part while hearing the other voices in the background.
- Full chorus recordings allow your singers to see and hear the music at the same time for greater insight.
- Professional accompaniments can be used for rehearsal or performance.

BriLee Music
the Voice of Choral Music

BL779 — \$1.80 USA

Exclusively Distributed by
CARL FISCHER®

65 Bleecker Street, New York, NY 10012
www.carlfischer.com