

# SONG OF THE RIVER

SATB, limited range, accompanied

Arranged by  
MARK PATTERSON

**BriLee Music**  
*the Voice of Choral Music*

**BriLee Music**  
**Part-by-Part**

Free MP3 rehearsal and accompaniments  
Go to: [www.BriLeeMusic.com](http://www.BriLeeMusic.com)

Range:

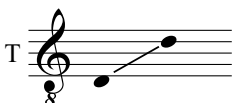

Time: Approx.: 2:59

\*Difficulty: Moderate

## Performance Notes

This work is based on a folksong, *Salley Gardens*. It was originally from the British Isles, but now has become more widely known in the United States. Its beautiful melody and soaring expressiveness allow for considerable flexibility in performance.

Sing this song with a warm, yet gentle tone quality. *Rubato* is an important musical concept in expressive singing and it should be used in this song. The speeding up and slowing down, along with the rise and fall of the dynamics, will give prominence to certain meaningful words in the text. At measures 13 and 30 let the melody soar. Be sure you have enough breath at these places to allow for some flexibility (*rubato*) in the musical line. Listen carefully for balance and blend. There are many opportunities for an aesthetic experience in this work.

Illegal to print or copy  
for onscreen use only

# SONG OF THE RIVER

SATB, limited range, accompanied

Words by MARK PATTERSON

Tune: SALLEY GARDENS

Arranged by MARK PATTERSON (ASCAP)

4

unis. *mp*

Can you hear the song of the riv - er, the

7

S  
A

voice of the gen - tle stream? It sings as it spills and

enter quietly unis. *mp*

T  
B

10

slum - bers, then it flows swift and sure to the sea. My

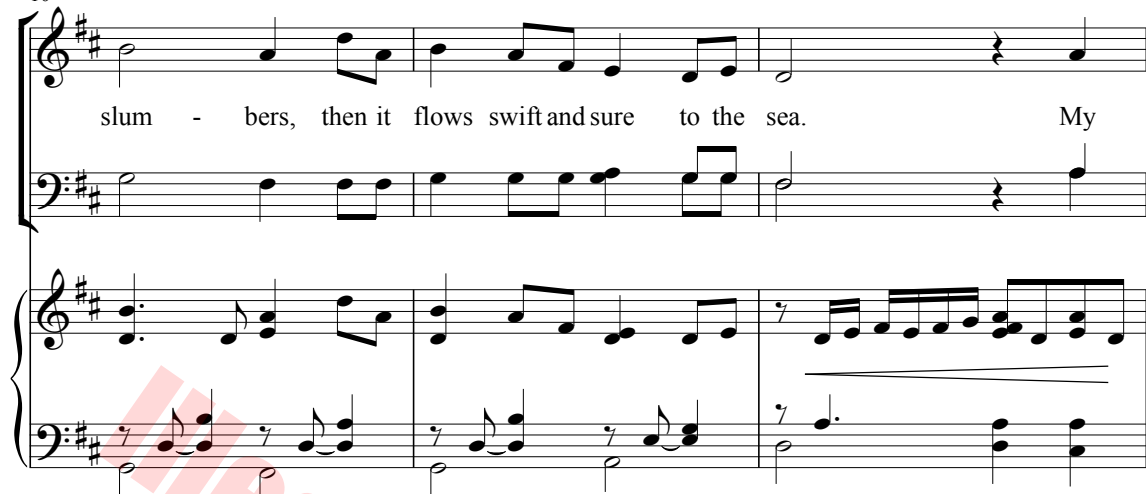

13

*mf* song is like the riv - er grow-ing strong - er as years flow -

16

by. And time makes both more love - ly, the

*mp*

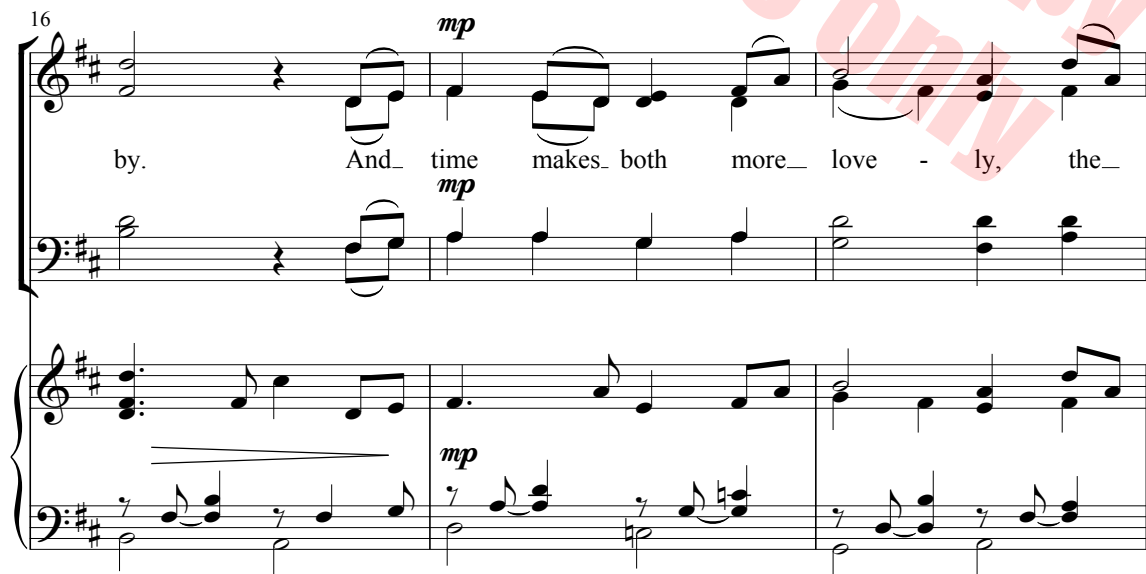

19 unis. *mf*

riv - er's\_ song and mine Can you

22 *mf*

hear the\_ song of the riv - er, sing-ing on when the storm clouds

*p* Come hear the riv - er when storm clouds\_

25

roll? Though\_ wind and\_ rains pass\_ ov - er strong-er

roll though rains pass ov - er

still, the riv - er flows. *f* My song is like the  
the riv - er flows. *f*

31 riv - er grow-ing strong - er as years flow by. *mf* And  
And

34 rain makes both more love - ly, the riv - er's song and  
*p* Both grow more love - ly the riv-er's song and

37 *f*  
 mine. My song is like the riv - er run-ning  
 mine. *f*

40 *mf*  
 sure und-er storm-y skies. And the rain makes both more\_  
 Both grow more

43  
 love - ly the riv - er's song and mine.  
 love - ly the riv-er's song and mine.

46

*mp*

The rain makes both more love - ly,

*mp**taking a little more time*

the riv - er's song and

*rall.*

mine.

*rit.**pp***BriLee Music**

the Voice of Choral Music

BL750 — \$1.80

UPC

6 72405 00750 4

Exclusively Distributed by

**CARL FISCHER®**

65 Bleecker Street, New York, NY 10012

[www.carlfischer.com](http://www.carlfischer.com)