AFRICAN FOLK TRILOGY #2

Conductor
Duration – 2:17

Arranged by ANNE McGINTY

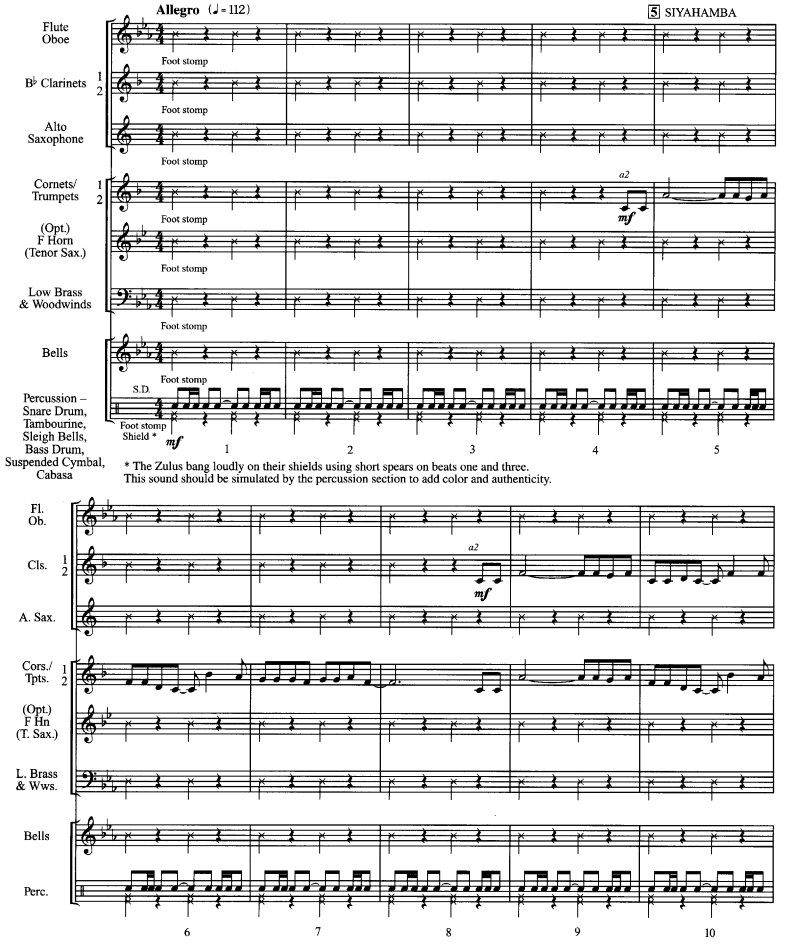

* The Zulus bang loudly on their shields using short spears on beats one and three.
This sound should be simulated by the percussion section to add color and authenticity.

Copyright © 2001 by Edmondson & McGinty, Inc.
International Copyright Secured All Rights Reserved Printed in U.S.A.