1001272P EHAN HARTUNG 2-PART US $2.95

2-PART CHOIR, WITH PIANO AND PERCUSSION

EHAN HARTUNG

MY MOTHER TOLD ME

ALSO AVAILABLE FOR TB

Preview Only

ENDEAVOR MUSIC PUBLISHING

About The Composer

Ehan Hartung is a vocalist, composer, conductor, and commercial music performer. Prior to serving as the operations manager at Endeavor Music Publishing, he taught middle and high school choir for 10 years. Ehan is a conductor, educator, and composer who partners with schools, churches, and individual musicians to deepen their understanding of voice mechanics, literacy, and expressivity.

A native of Kansas, Ehan received his Bachelor of Music in Music Education and Vocal Performance from Friends University and his Master of Music in Choral Conducting from Western Illinois University. His main research interests involve the effects of vocal mechanisms on expressivity and their impact on pedagogy and assessment standards.

Text and Pronunciation

In the phonetic guide, [r] is rolled

Fram!
F[R]AHM
fram

Skàl
SKAHL
skɑ:l

Þat mælti mín móðir
That MILE-tee meen MOH-thi[r]
θat ˈmailtɪ min ˈmouðɪr

My mother told me
Someday I would buy
Galleys with good oars
Sails to distant shores
Stand up on the prow
Noble barque I steer
Steady course to the haven
Hew many foe-men
Hew many foe-men

– Egil Skallagrimsson

Terms and Translations

Fram!
Forward!

Skàl
Cheers

Þat mælti mín móðir
My mother told me

Galleys
Smaller, fast ships used for attacks and dangerous missions

Prow
The very front of the ship, usually pointed and decorated with flags or sculptures

Barque
A larger ship with many masts used for long voyages

Haven
A familiar port or safe place

Hew many foe-men
Slay many enemies

Preview Only

MY MOTHER TOLD ME

*For 2-Part Choir with Piano and Percussion**

Egil Skallagrimsson

Ehan Hartung

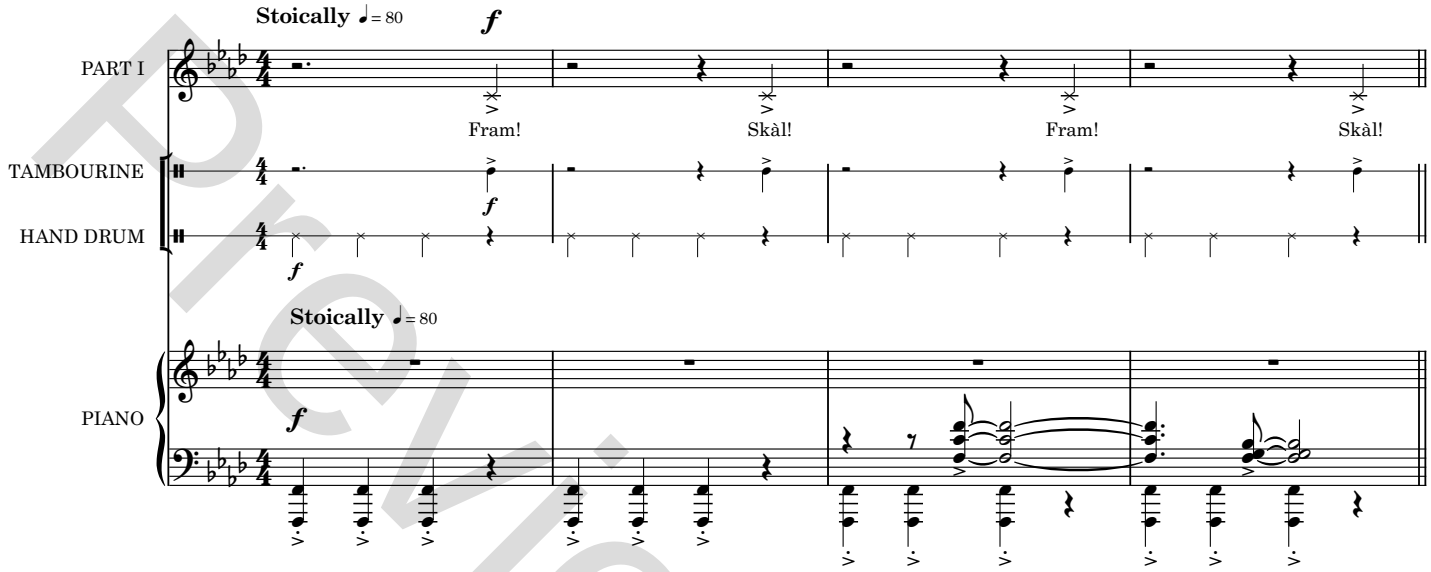

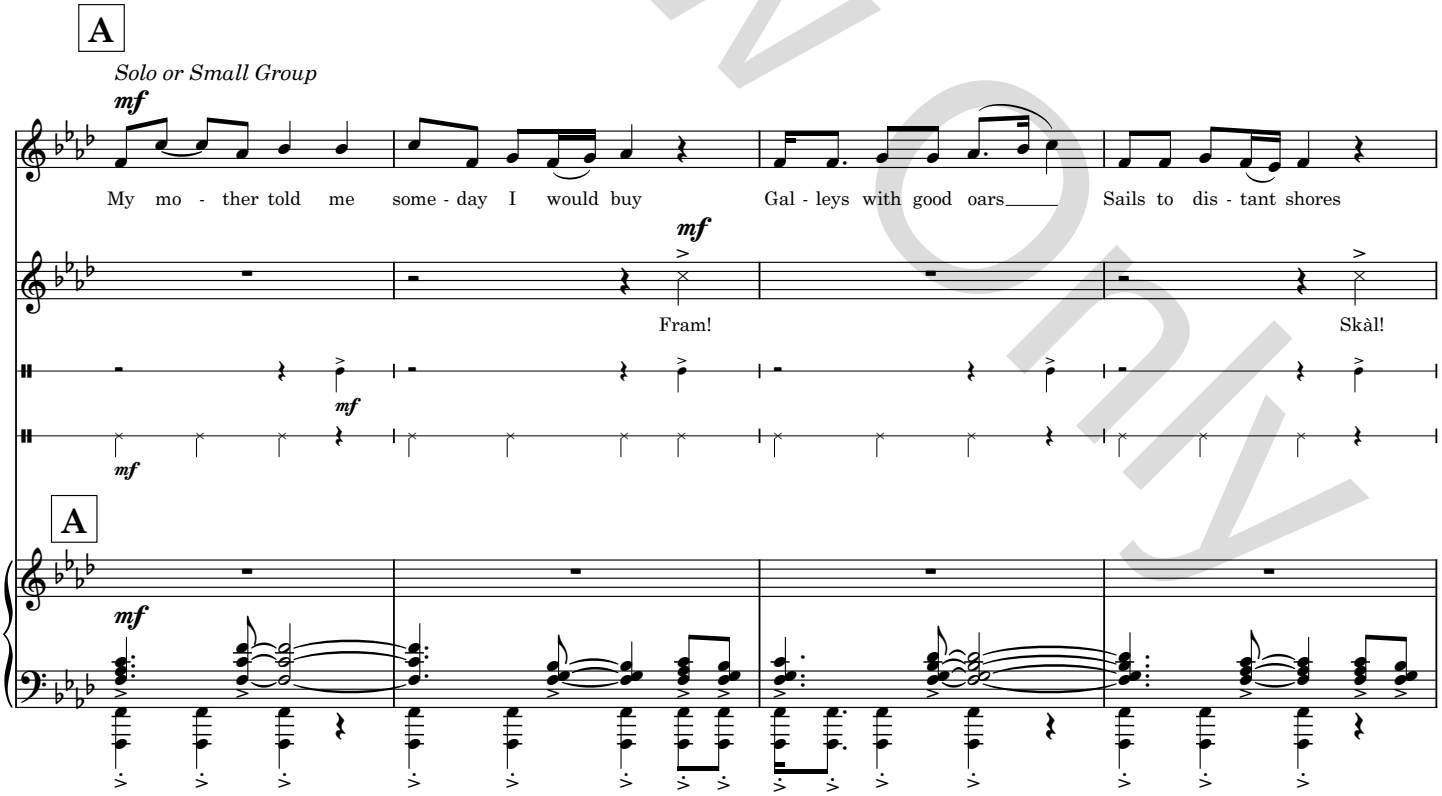

Preview Only

*Also available:
SAB and TB

Copyright 2025 by Endeavor Music Publishing - All Rights Reserved

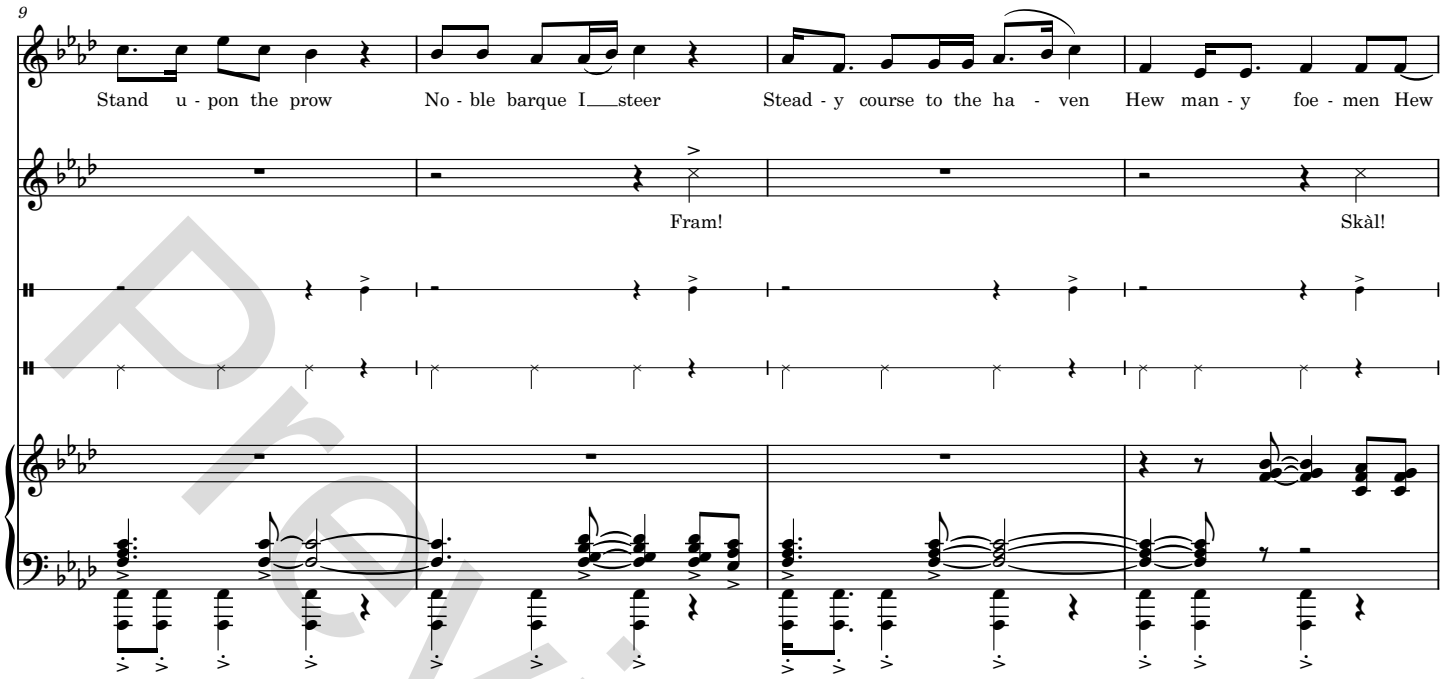

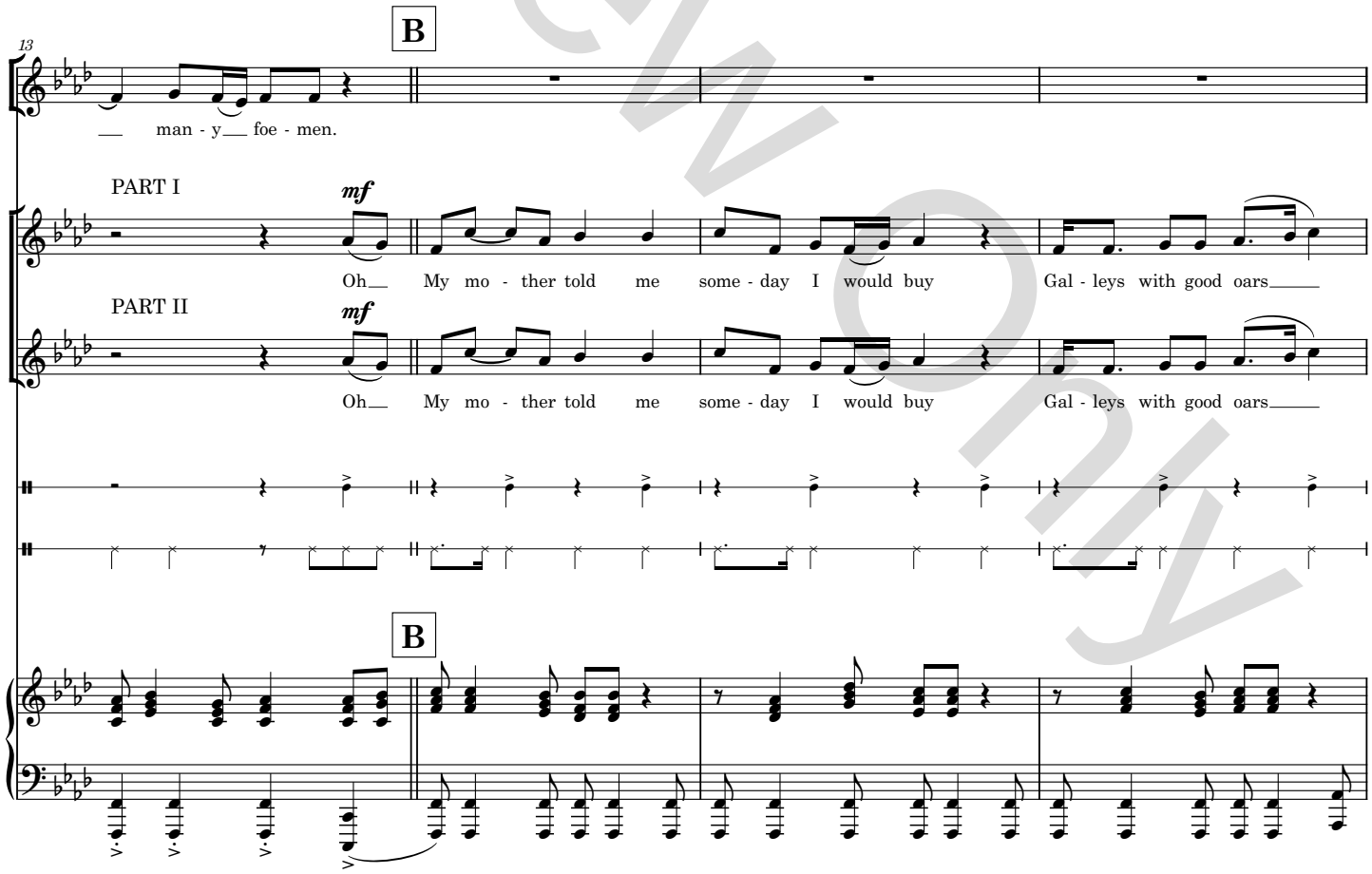

Preview Only

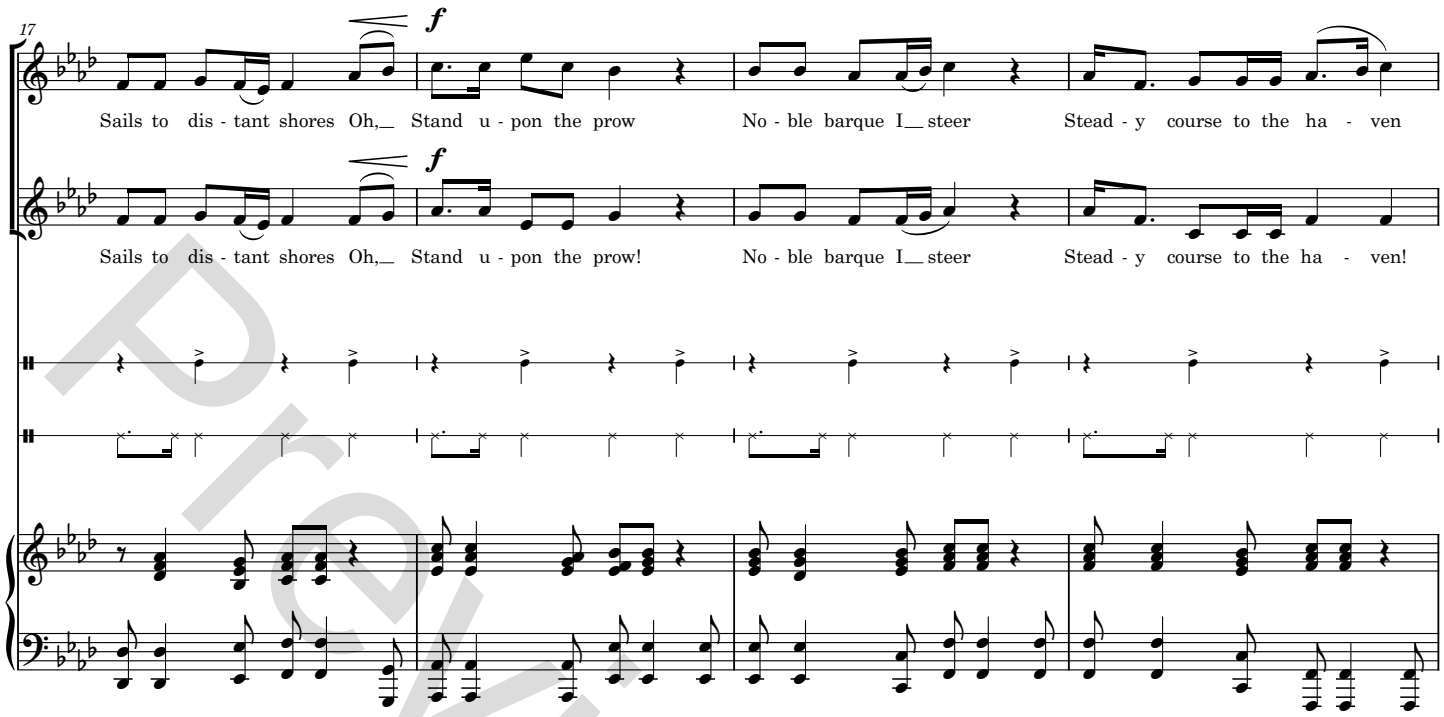



Preview Only

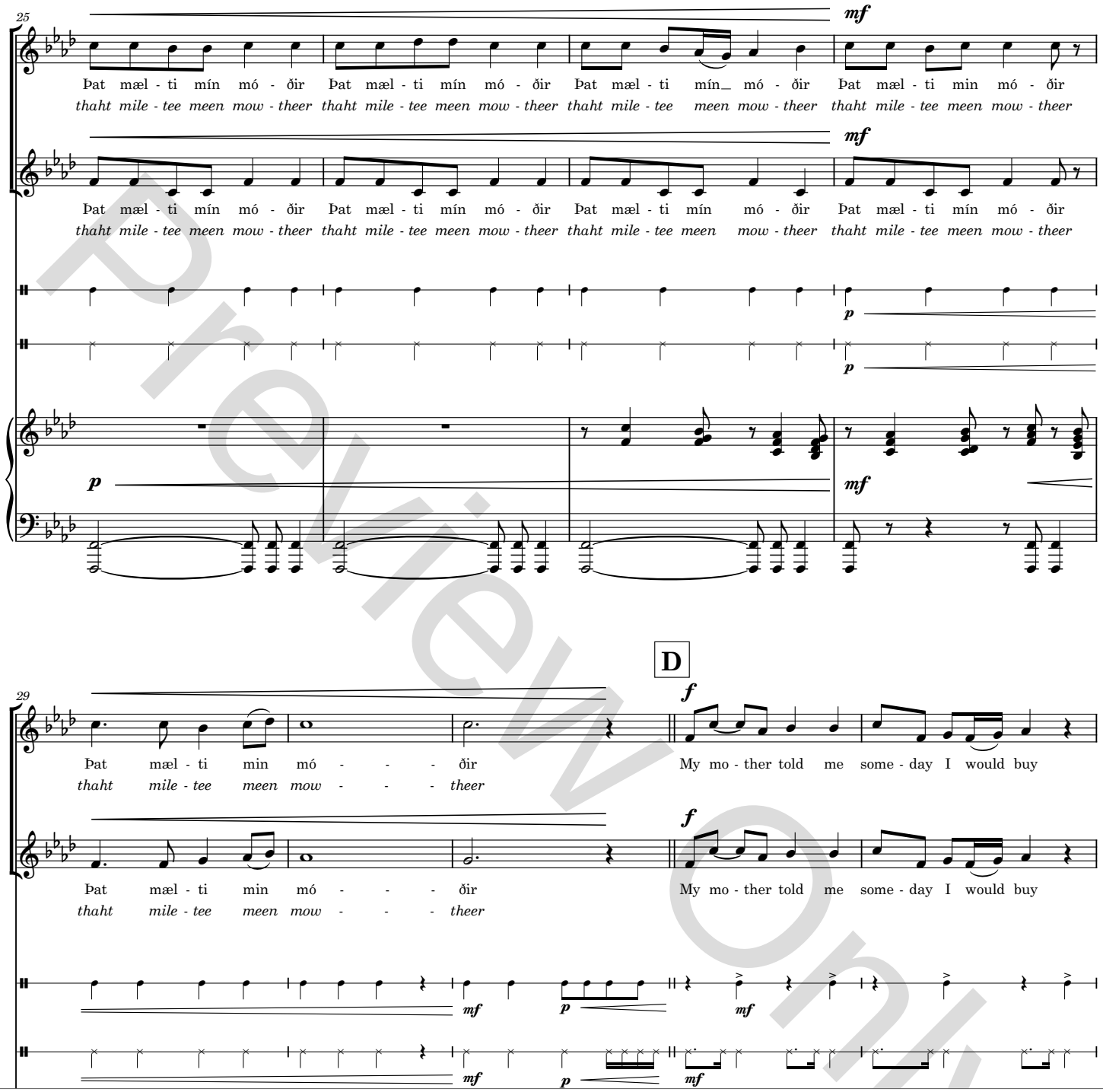

Preview Only

Copyright protection. Thank you for supporting composers and publishers.

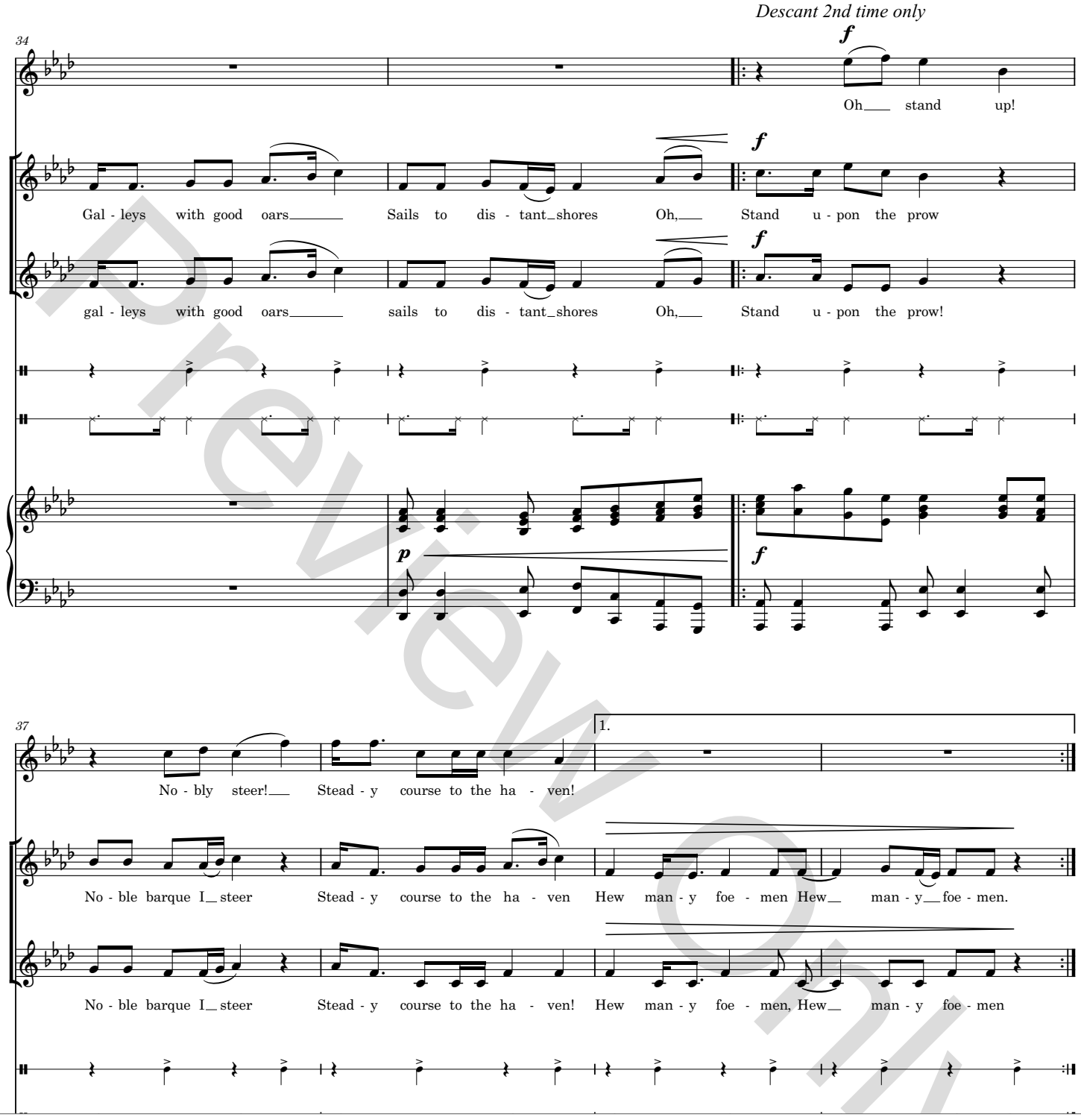

Preview Only

Copyright protection. Thank you for supporting composers and publishers.

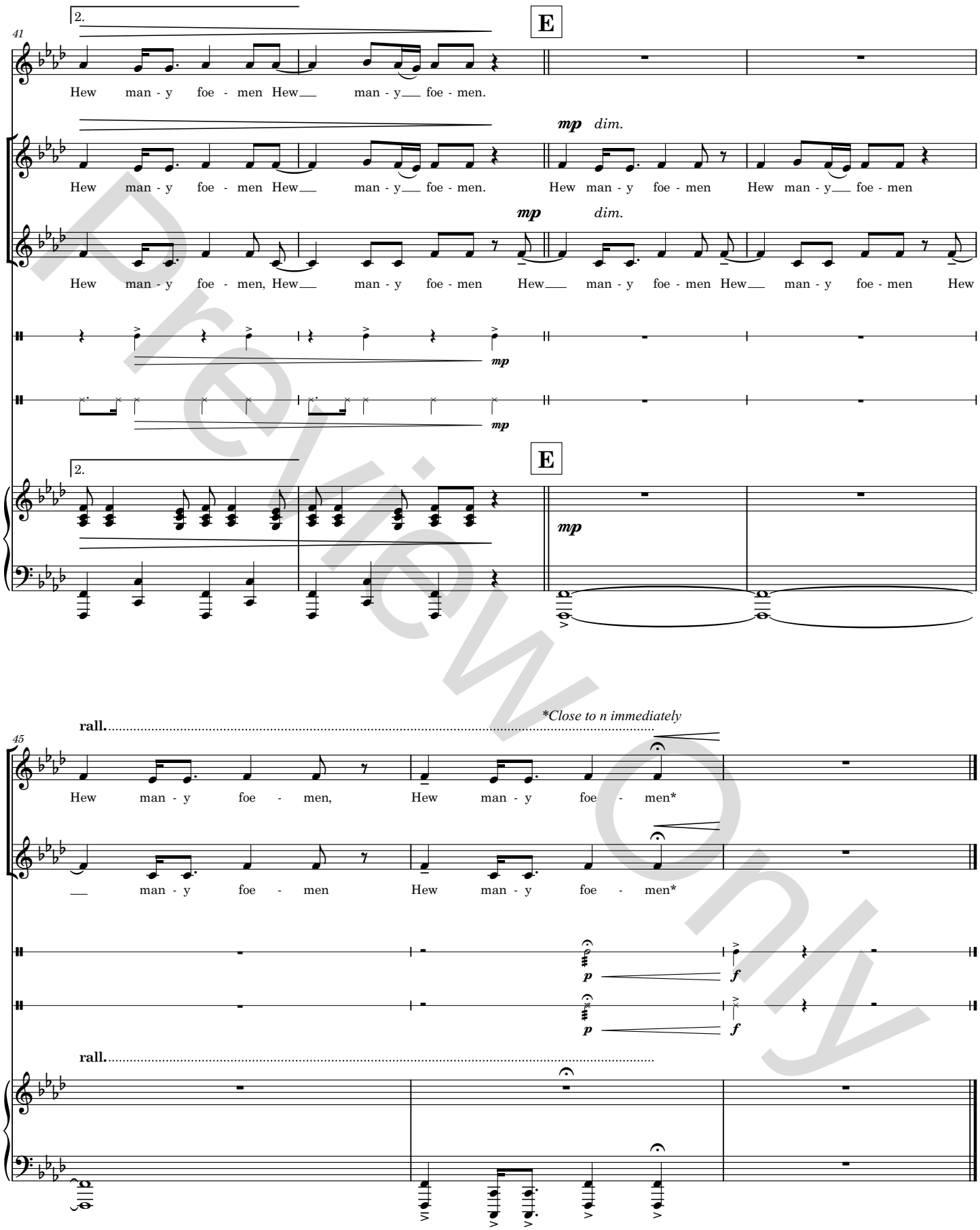

Preview Only