1001253P JASON MEYER SAB US $2.95

SAB CHOIR, WITH PIANO

JASON MEYER

THE YEARS

ALSO AVAILABLE FOR SA AND SATB

Preview Only

ENDEAVOR MUSIC PUBLISHING

About The Composer

Jason Meyer is a choir teacher and emerging composer based in the Kansas City area. He serves as Assistant Choir Director at Blue Valley Northwest High School and Oxford Middle School in Overland Park, Kansas, and received his Bachelor of Music Education from the University of Missouri–Kansas City Conservatory of Music, Dance, and Theatre. He is also the rehearsal manager for the Youth Chorus of Kansas City.

An active performer and educator, Jason continues to compose and perform on both guitar and violin. He also DJs events across the Kansas City area with his brother under the name Meyaris. In his free time, he is passionate about fitness and enjoys spending time with family and friends.

Text

Tonight I close my eyes and see me passing by,
The years before I saw your face.
They pass, the shy years,
As one half blind with tears.

They strove to dance, but were blind with tears.
They gladly sang, through the years.

The years went by and never knew
That each one brought me back to you;
Their path was narrow and apart
And yet it led me to your heart—

- Based on The Years, by Sara Teasdale

Preview Only

Premiered by the Raytown High School Choirs May 7th, 2025, Alex Kolster, Director

THE YEARS

*For SAB Choir, with Piano**

text by
SARA TEASDALE

music by
JASON MEYER

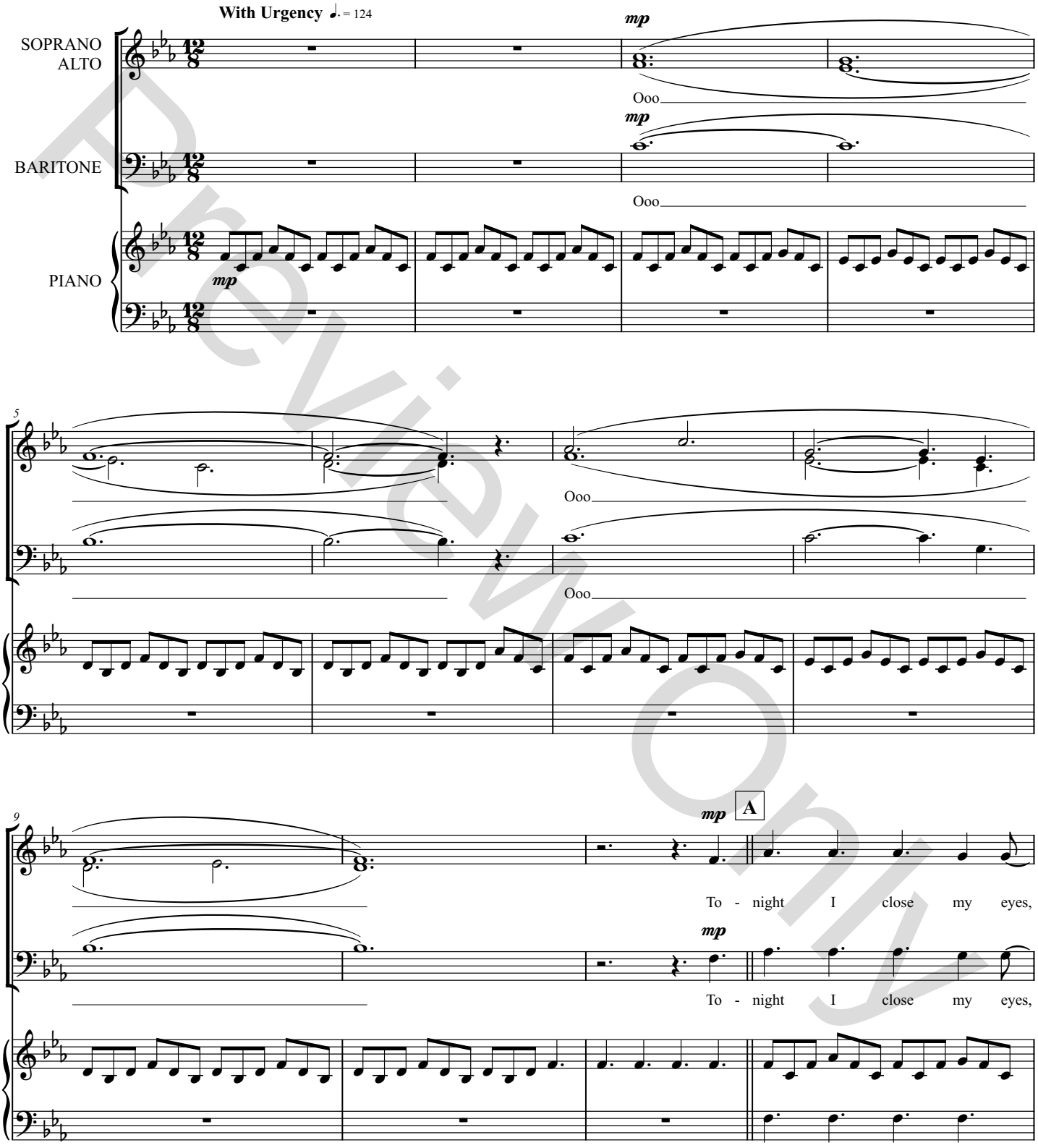

Preview Only

**Also available:*
SA and SATB

Copyright 2025 by Endeavor Music Publishing - All Rights Reserved

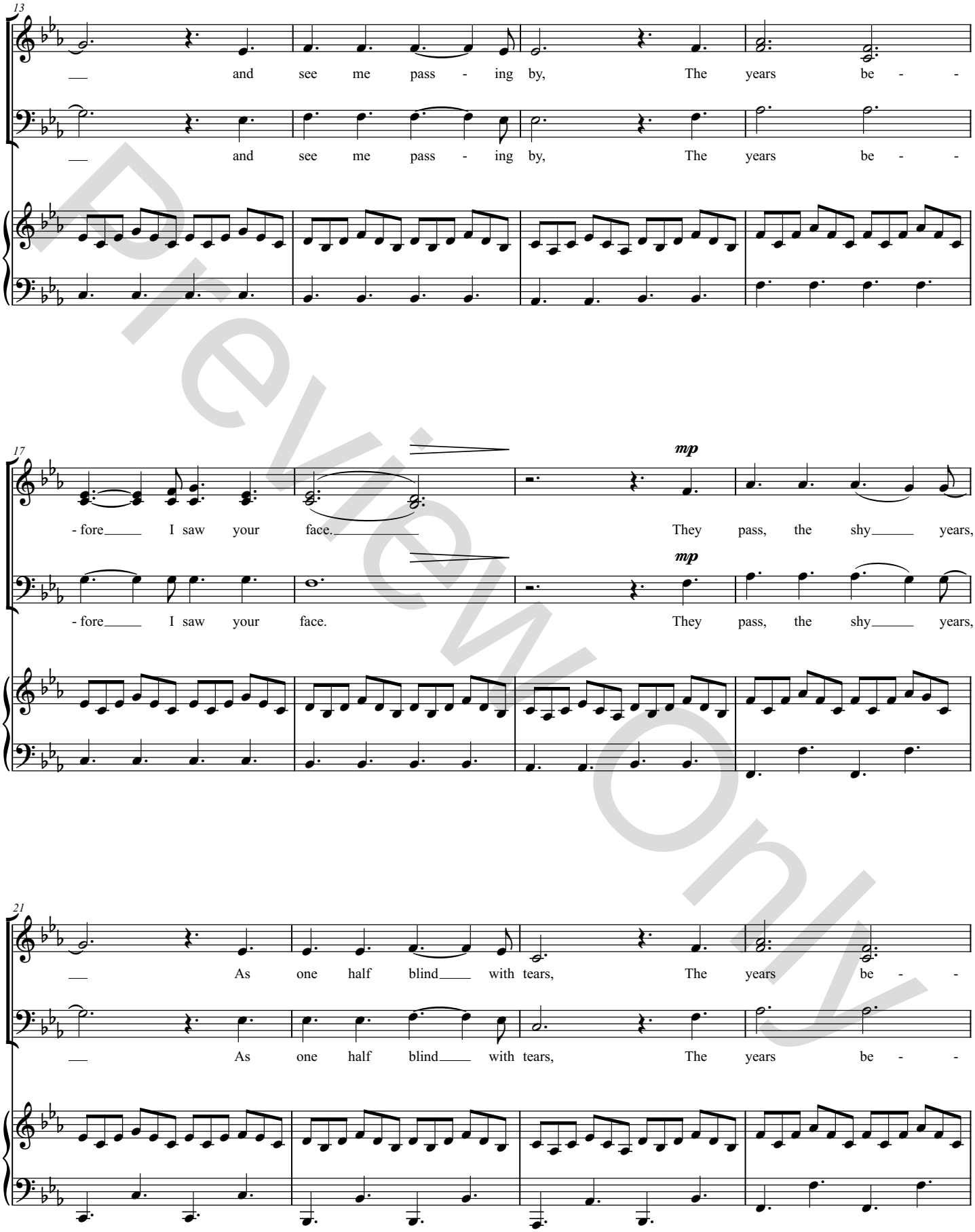

Preview Only

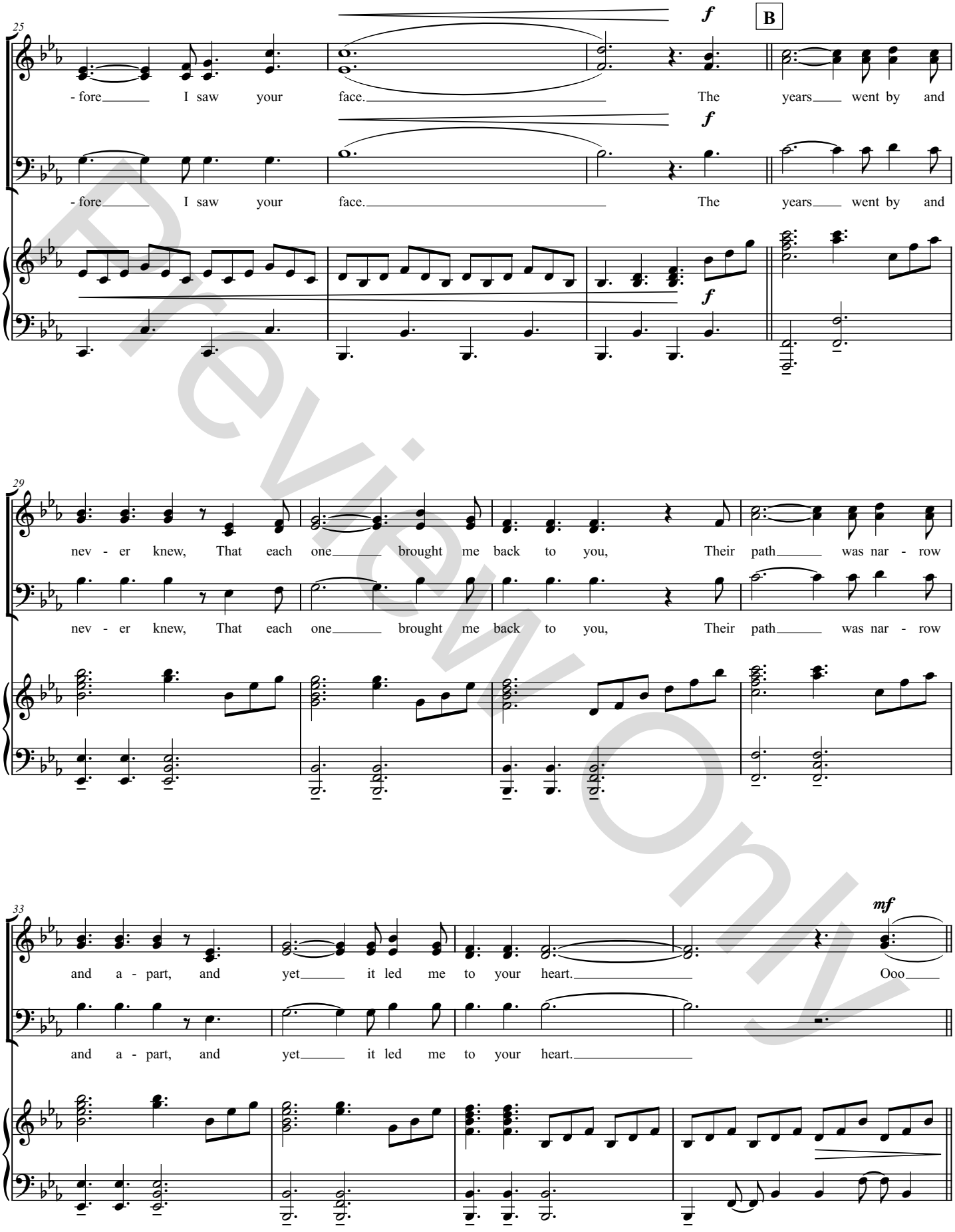

Preview Only

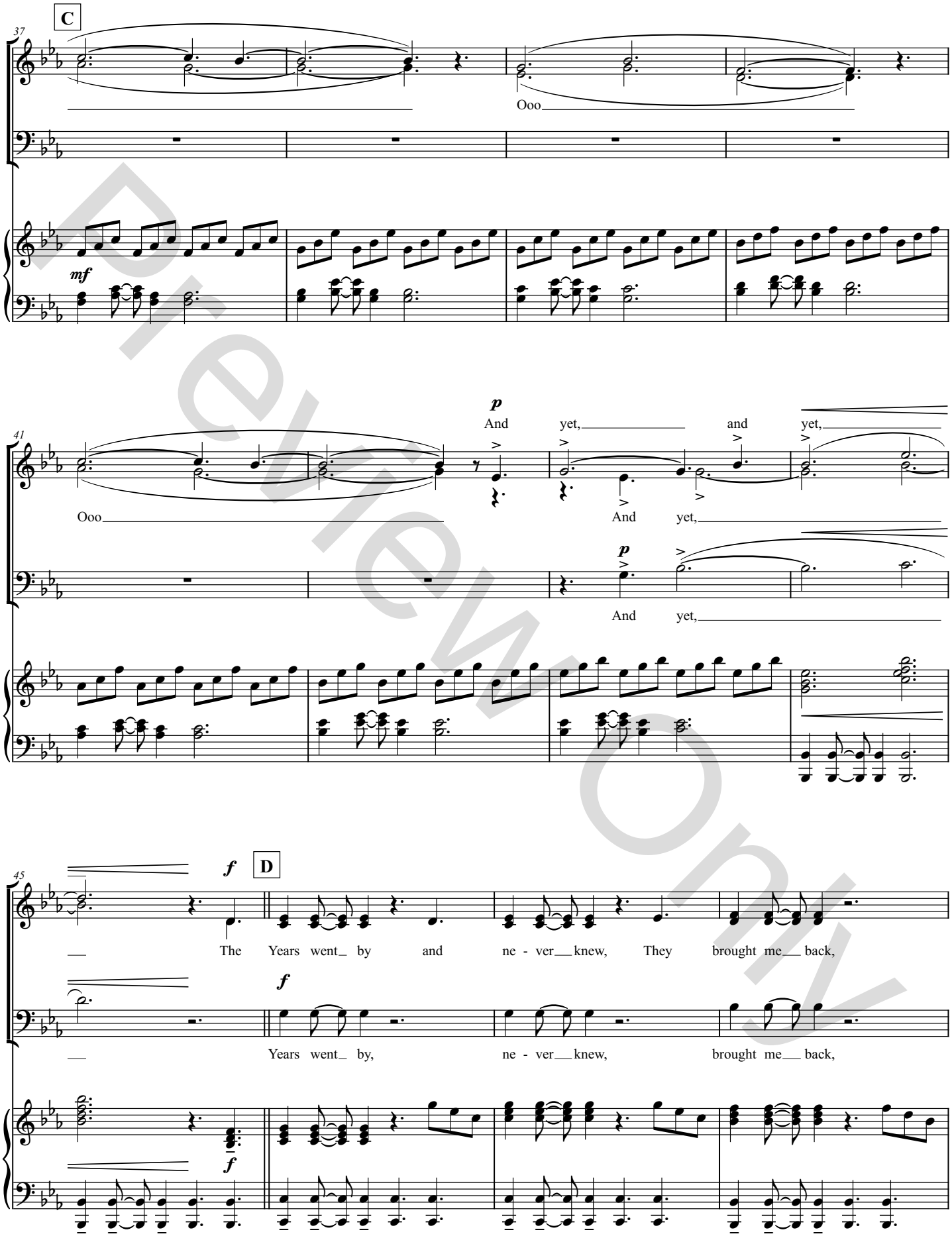

Preview Only

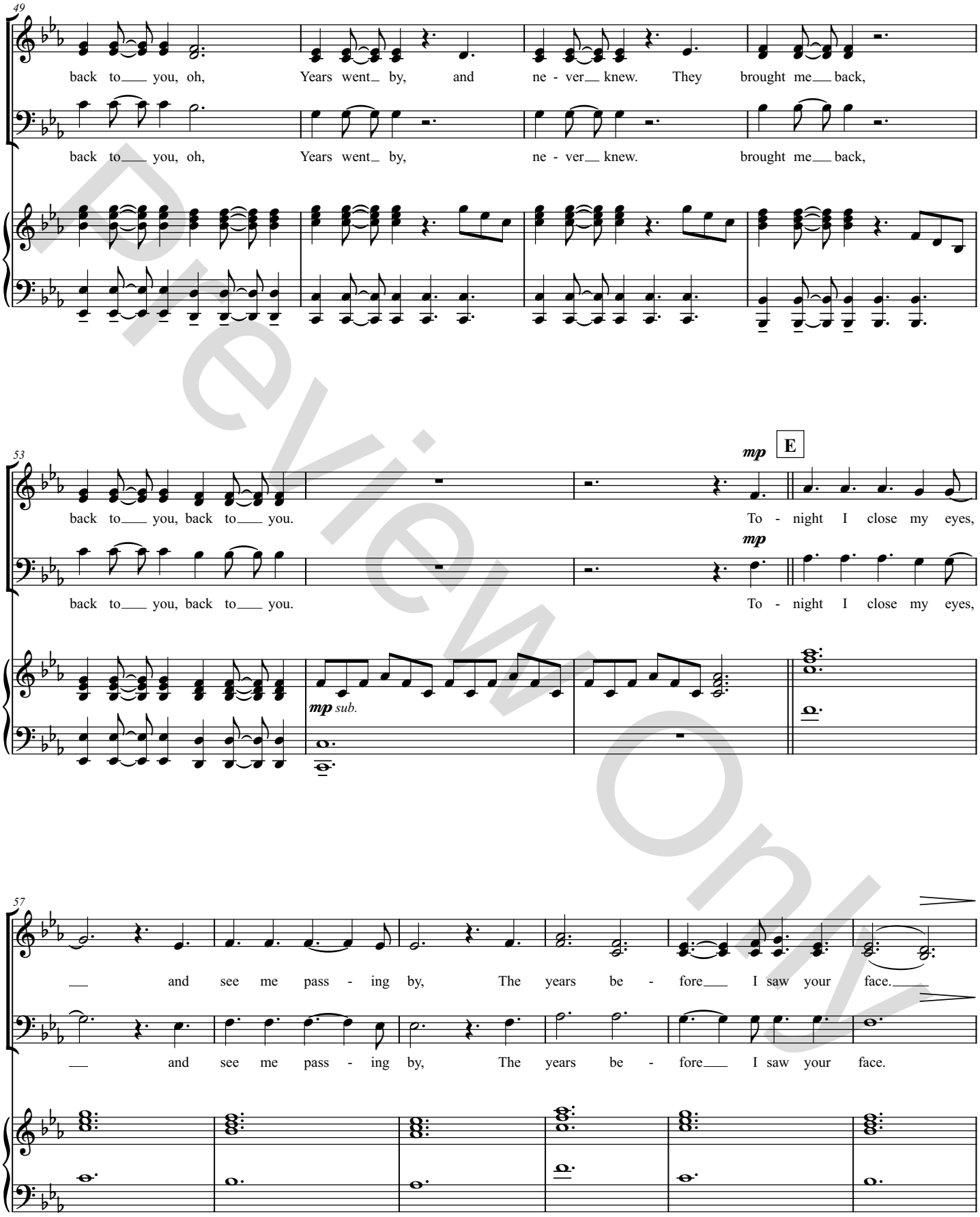

Preview Only

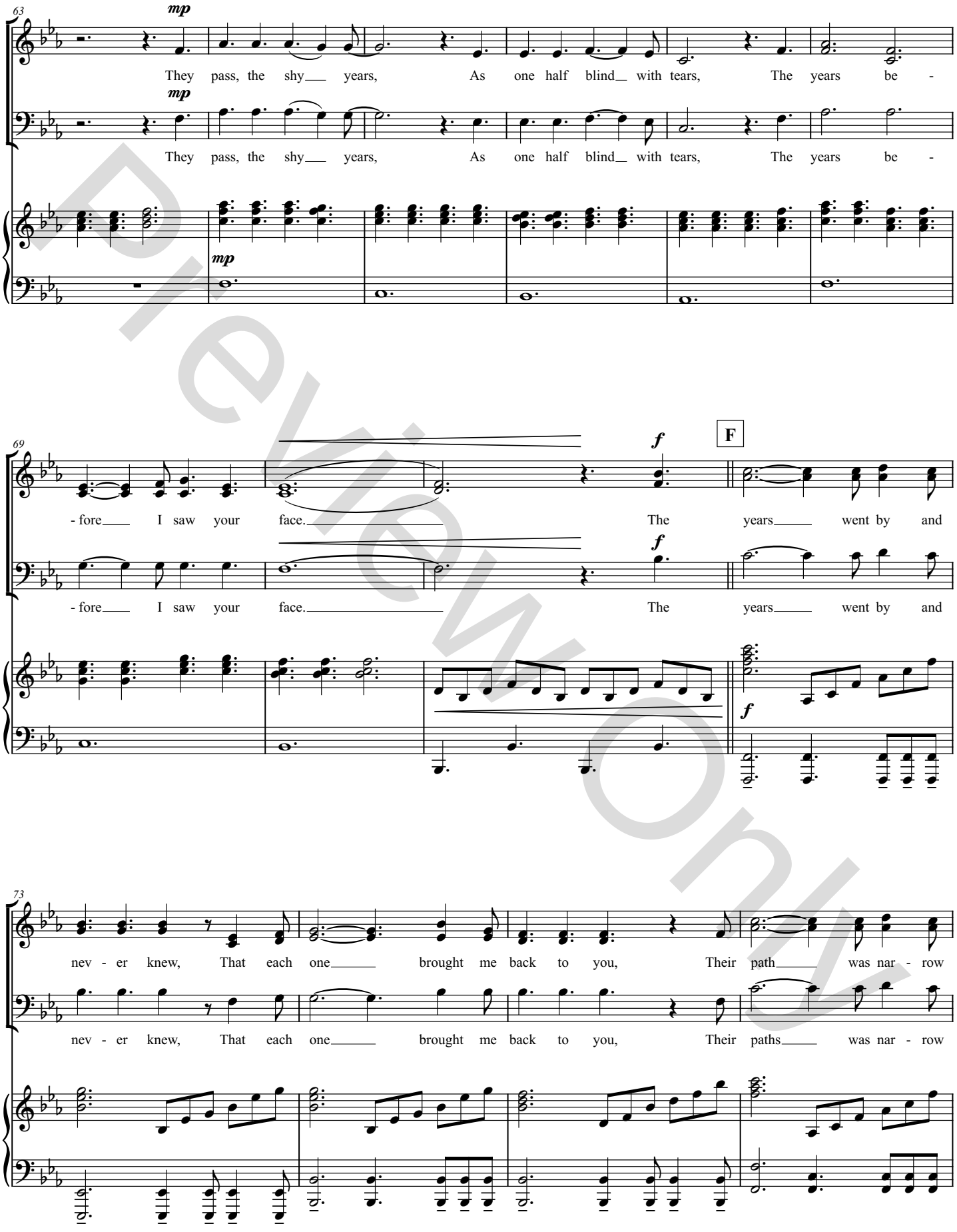

Preview Only

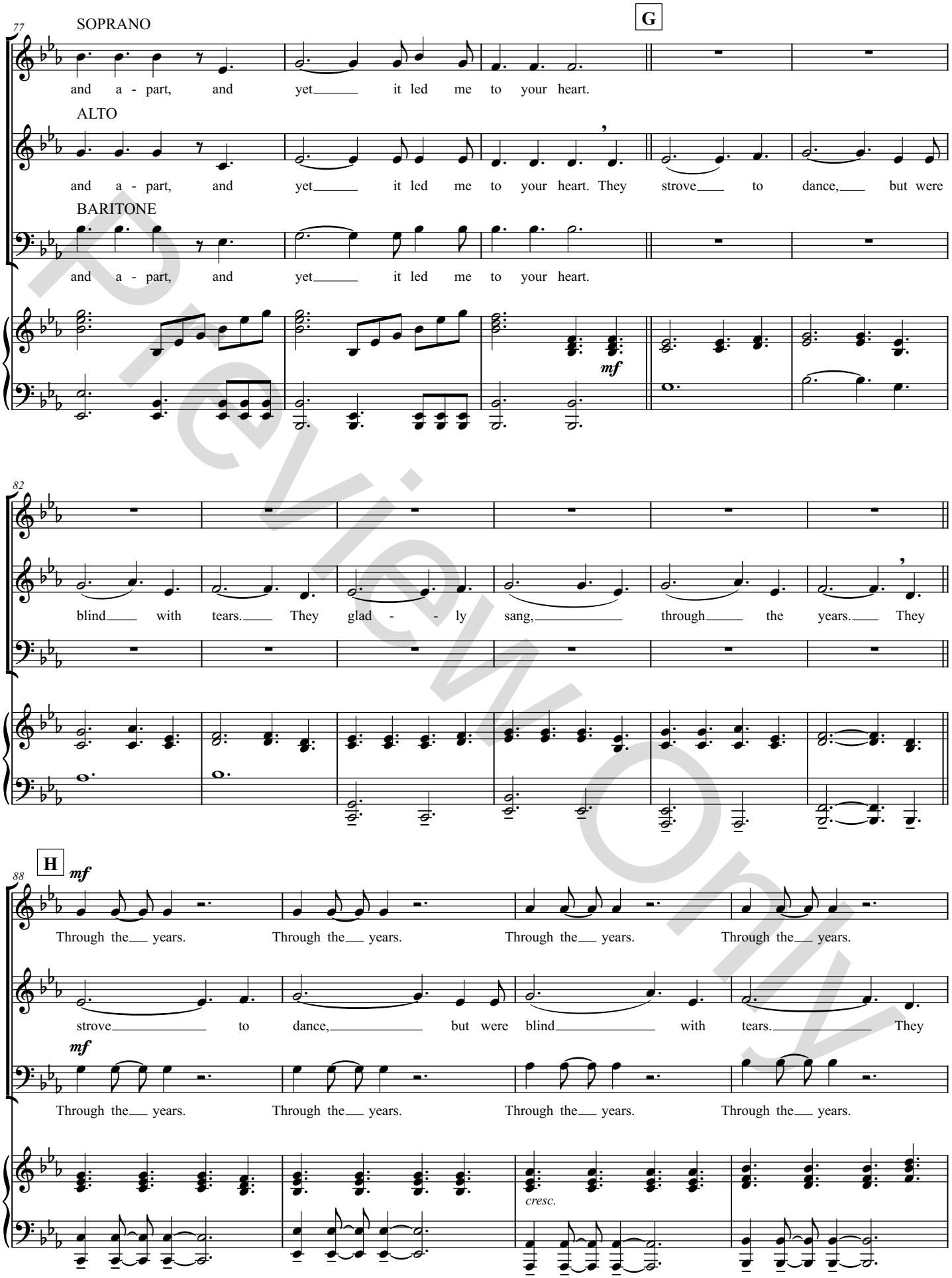

Preview Only

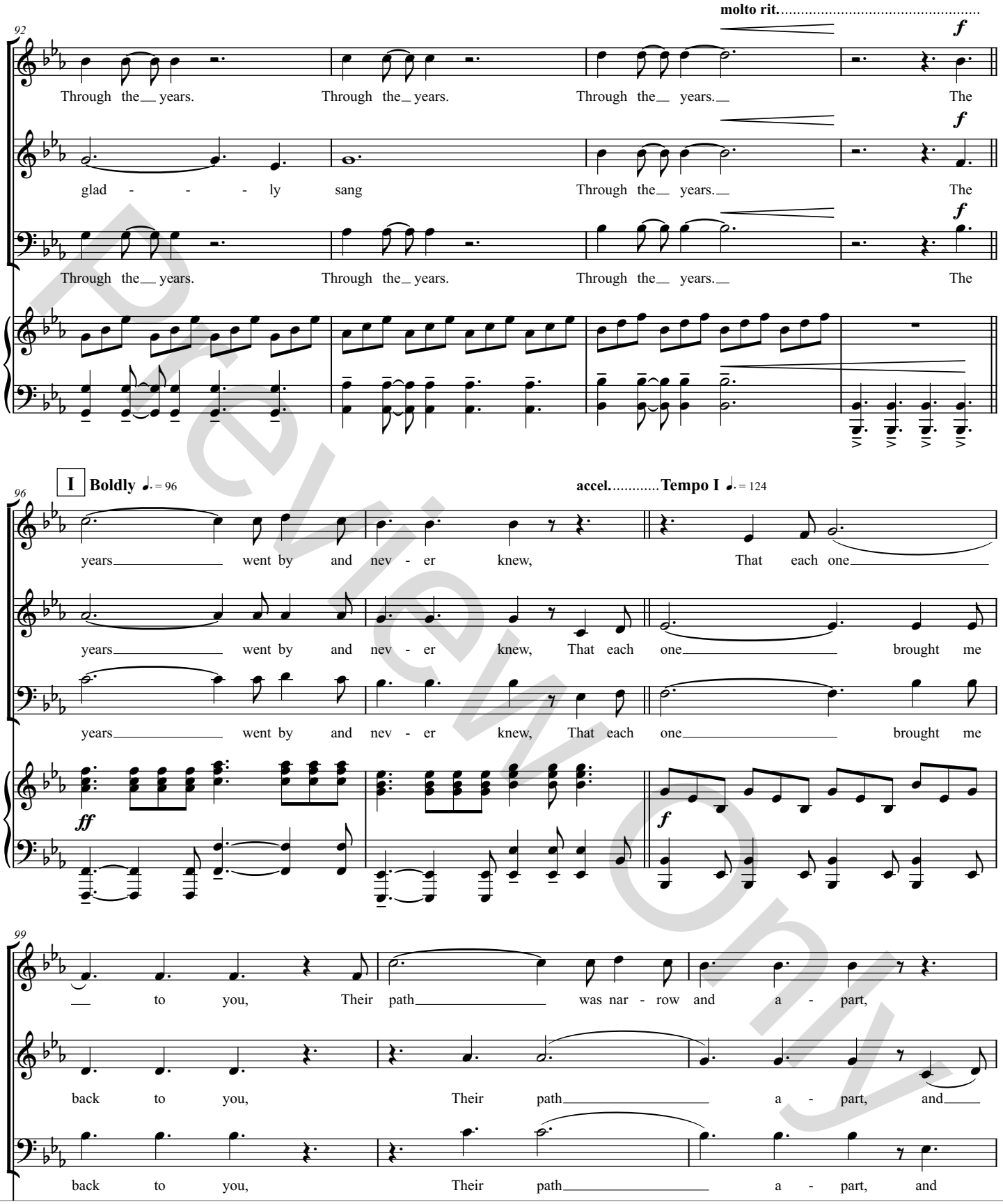

Preview Only

Copyright protection. Thank you for supporting composers and publishers.

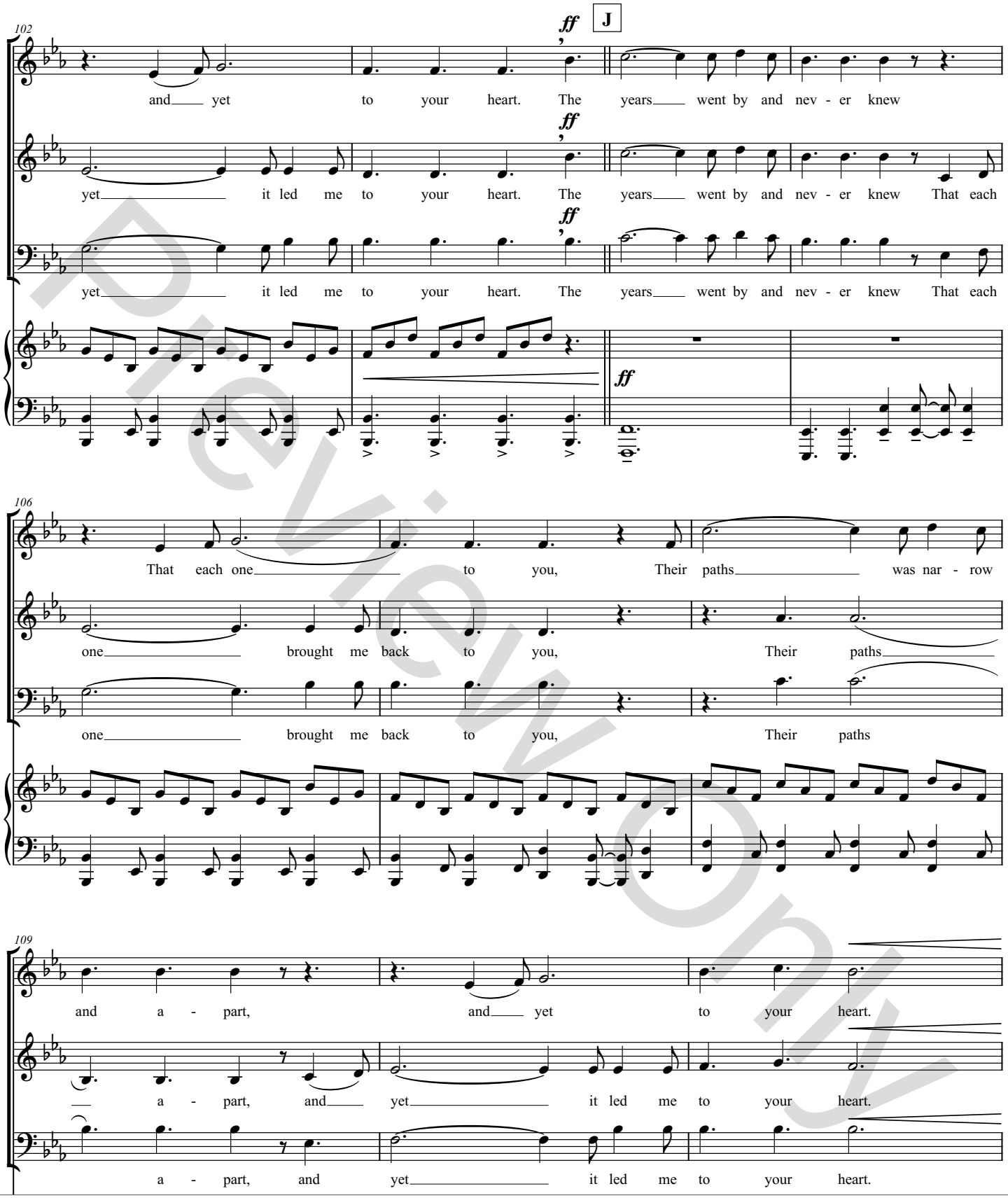

Preview Only

Copyright protection. Thank you for supporting composers and publishers.

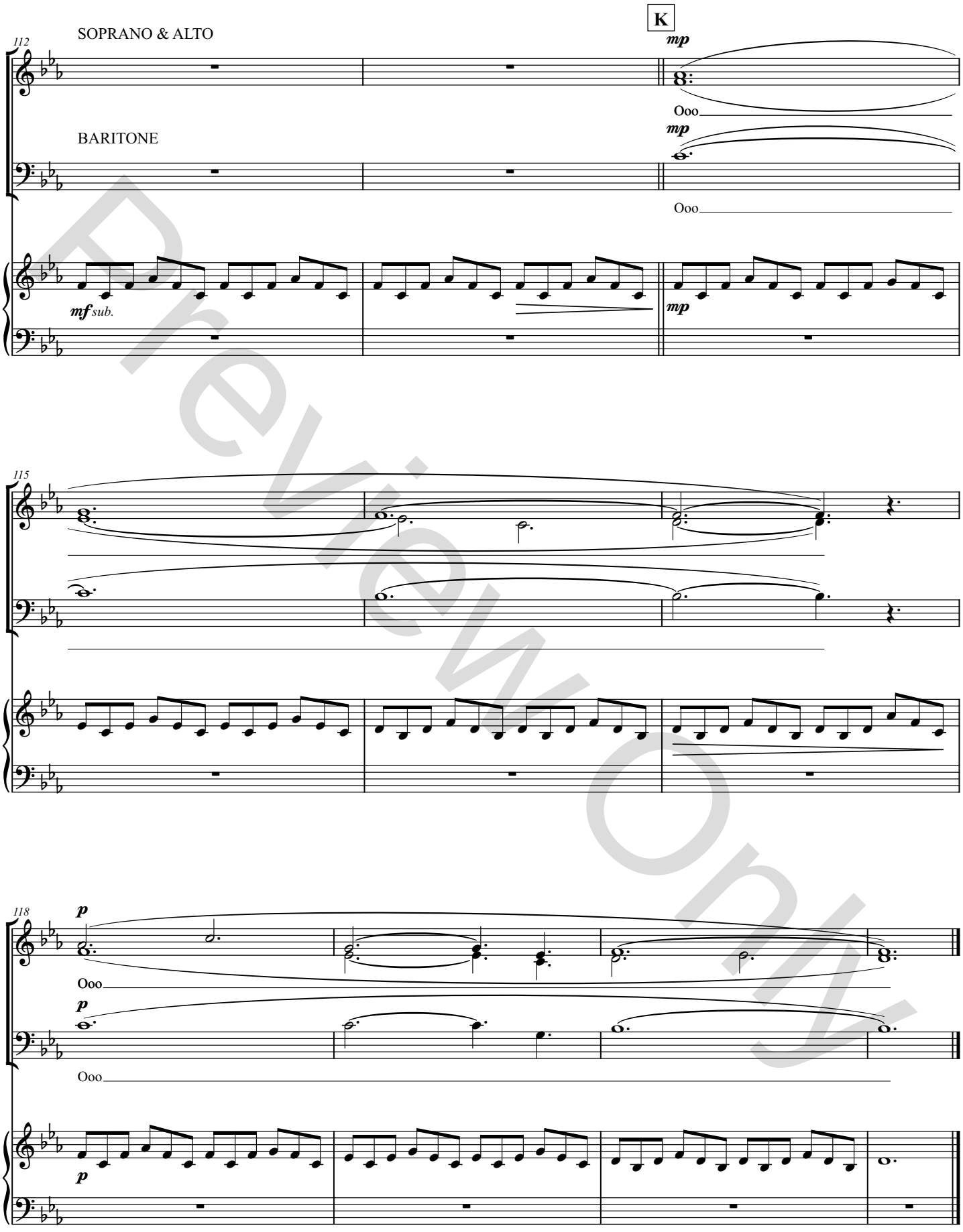

Preview Only