

RESPONSE CARD

Welcome to Sunday worship at First Baptist Church. Thank you for coming. We ask that you provide some info about yourself so we may get to know you better.

- 10:00 service Date _____
- Regular Attendee Visitor

Name (s) _____

Mailing Address _____

E-mail _____

Phone _____ - _____ - _____

Youth and Adults: Please check age group(s)

- 18-29 30-39 40-49
- 50-59 60-65 66 +

Children's names / ages / grades (living at home)

I am a guest of _____

Best time to reach me by phone is: _____

The church I attend is _____

- I would like to know more about becoming a Christian
- I am interested in membership
- I would like a call or visit from a deacon or a pastor
(circle which one)

First Baptist Church of Waldoboro
FINDING HOPE AND LIFE IN JESUS

TODAY

8:45 am Sunday School for all ages
 10:00 am Worship Service

THIS WEEK

MONDAY

6:30 pm Men's Bible Study—Mod. 2

TUESDAY

6:00 am Men's Bible Study—Luke
 9:00 am Ladies' Bible Study (Meservey)

WEDNESDAY

9:30 am Ladies' Bible Study (Vermilion)
 2:00 pm Women's CR 12 Step Study
 5:30 pm Meal
 6:00 pm Awana (age 3-grade 6)
 6:00 pm Amp'd (grades 7-12)
 6:30 pm Adult Bible Study (PJV)
 7:00 pm Building Comm. Mtg.—Library

THURSDAY

6:00 pm Celebrate Recovery (Women)

SATURDAY

7:30 am Men's Breakfast
 9:00 am 2nd Chance Clothing OPEN

SUNDAY (Feb 17)

8:45 am Sunday School for all ages
 10:00 am Worship Service

CARENET BABY BOTTLE BLESSINGS

Pick up your baby bottle in the foyer, take it home and fill it up with loose change; then bring it back to the church. Please remember that these bottles cost CareNet, so if you take one, please return it (empty of full) by Feb. 24.

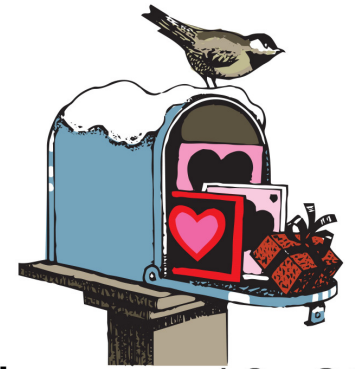

February 10, 2019

LATER

- Feb. 18 Elders' Mtg. 6pm Rm3
- Feb. 18-22 GYM FLOOR work
- Feb. 20 24 hr. Prayer Vigil 6 pm
- Feb. 24 Potluck—noon
- Mar. 2 2nd Chance Clothing Open
- Mar. 3 Cancer Support Gr.8:00 am
- Mar. 4 Elders' Mtg. 6pm Rm 3
- Mar. 9 Deacons' mtg. 7:00 am Rm3
- Mar. 16 Men's Breakfast 7:30 am

MINISTRY OF THE WEEK
Worship Team

MISSIONARY OF THE WEEK
*Steve & Glenda Moitozo
 Wycliffe*

Sermon: *"The Gospel in Unexpected Places"*
Scripture: *John 4:39-45*
Speaker: *Pastor Jon Vermilion*

UPCOMING EVENTS

MINISTRY OPPORTUNITIES

G3 is seeking people who are mission minded to join their team. Contact Ronnie Frazier, Linda Robbins, or Barry Libby.

DECORATING—looking for someone* to take over this ministry. Contact Cheryl Johnson

CANCER SUPPORT GROUP is seeking people who would love to write cards of encouragement to people affected by cancer. Contact Jean Vose

* must be a member

A WELCOME HOME POTLUCK

February 24th (Following the service)

Special Missionary Guests:

The “D” and “G” Families

EVERYONE bring a main dish AND LAST NAMES beginning with:

A-M—bring a salad

N-Z—bring a dessert



2nd Chance Clothing

Next scheduled days: Feb. 16 & Mar. 2
OVERSTOCK ROOM open Feb. 16

Our **Summit Seeker Children** have collected \$110 towards their mission project. They have decided to send it to “Not Here”, a local ministry working to stop human trafficking.

GYM FLOOR WORK

February 18-21

The gym and its side rooms will be **closed** on those days. Library Books can be returned to the church office.



Infant Nursery—for children 2 & younger—available for 10 am service

Toddler Nursery—for children 2 & 3—available for 10 am service

Jr. Church—Upstairs - for children 4 yrs. old—Second Grade—Rm 203 ** Children *MUST be picked up and signed out by the same parent that dropped them off.*

CONTACT US:

Office: (207) 832-7659 www.fbcwaldoboro.org office@fbcwaldoboro.org
71 Grace Ave ~ P.O. Box 324 Waldoboro, ME 04572

Emergencies ONLY: (207) 370-7659

Pastor: Jon Vermilion ~ 975-9659 jonv@fbcwaldoboro.org

Pastor of Discipleship & Outreach: Troy Nelson ~ 542-0499 troy@fbcwaldoboro.org

Pastor of Youth: John Hedrick ~ 542-1178 johnhedrick@fbcwaldoboro.org

CHAIR TEAM SCHEDULE

2/16 “Bittel” Team

2/23 Bubar Team

3/2 Baldwin Team

3/9 Richardson Team

LISTENING DEVICES

are available, please see an usher.

WEEKLY GIVING Feb. 3 2019

General Fund \$ 8,914.85

Building Fund \$ 1,188.00

Family Asst. Fund \$ 792.00

BUILDING FUND

CURRENT BUILDING PROJECT: Sprinkler System (\$90,000)

CURRENT BALANCE \$92,286.35 (includes sale of property)

ONLINE GIVING AVAILABLE at www.fbcwaldoboro.org (see left side menu)

SIGN-UPS / PRAYER REQUESTS

WEDNESDAY MEAL—Chicken

Feb. 13—5:30 pm

Name _____

attending _____

MEN’S BREAKFAST

Feb. 16—7:30 am

Speaker: Jake Barbour L.I.F.E. Ministries

Name _____

attending _____

COMMUNITY GROUPS

- I am interested in joining a Community Group and would like to receive a list of available groups.
- I am interested in joining a Community Group and would like assistance in getting connected to one.
- I am interested in:
 - Leading a Community Group
 - Hosting a community Group
- Both

Name _____

Phone _____

I have a **prayer request (FILL IN CIRCLE)**

- Confidential (staff only)
- Church prayer list

Please drop this slip in the offering plate when it comes around.