

RESPONSE CARD

Welcome to Sunday worship at First Baptist Church. Thank you for coming. We ask that you provide some info about yourself so we may get to know you better.

10:00 service Date _____

Regular Attendee Visitor

Name (s) _____

Mailing Address _____

E-mail _____

Phone _____ - _____ - _____

Youth and Adults: Please check age group(s)

18-29 30-39 40-49

50-59 60-65 66 +

Children's names / ages / grades (living at home)

I am a guest of _____

Best time to reach me by phone is: _____

The church I attend is _____

I would like to know more about becoming a Christian

I am interested in membership

I would like a call or visit from a deacon or a pastor
(circle which one)

First Baptist Church of Waldoboro
FINDING HOPE AND LIFE IN JESUS

TODAY

8:00 am Cancer Support Group 8:45 am
Sunday School for all ages
10:00 am Worship Service

THIS WEEK

MONDAY

6:00 pm Elder Mtg.
6:30 pm Men's Bible Study—Mod. 2

TUESDAY

6:00 am Men's Bible Study—Luke
9:00 am Ladies' Bible Study (Meservey)

WEDNESDAY

9:30 am Ladies' Bible Study (Vermilion)
2:00 pm Women's CR 12 Step Study
5:30 pm Meal
6:00 pm Awana (age 3-grade 6)
6:00 pm Amp'd (grades 7-12)
6:30 pm Adult Bible Study (PJV)

THURSDAY

6:00 pm Celebrate Recovery (Women)

SATURDAY

7:00 am Deacon Mtg.

SUNDAY (Feb 10)

8:45 am Sunday School for all ages
10:00 am Worship Service

CARENET BABY BOTTLE BLESSINGS

Pick up your baby bottle in the foyer, take it home and fill it up with loose change; then bring it back to the church. Please remember that these bottles cost CareNet, so if you take one, please return it (empty of full) by Feb. 24.

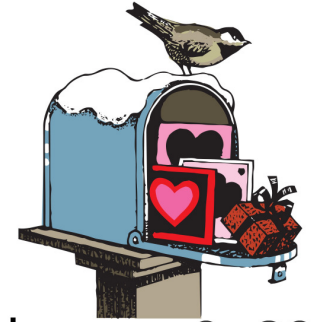

February 3, 2019

LATER

- Feb. 16 Men's Breakfast 7:30 am
- Feb. 18 Elders' Mtg. 6pm Rm3
- Feb. 18-22 GYM FLOOR work
- Feb. 20 24 hr. Prayer Vigil 6 pm
- Feb. 24 Potluck—noon
- Mar. 2 2nd Chance Clothing Open
- Mar. 3 Cancer Support Gr.8:00 am
- Mar. 4 Elders' Mtg. 6pm Rm 3
- Mar. 9 Deacons' mtg. 7:00 am Rm3

MINISTRY OF THE WEEK

Amp'd

MISSIONARY OF THE WEEK

Philippian Fellowship Board

Sermon: *The Spiritual Harvest*

Scripture: *John 4:27-42*

Speaker: *Pastor Jon Vermilion*

UPCOMING EVENTS



The G 3 committee is currently seeking members who are mission minded and could meet once a month for an hour following church. Please prayerfully consider if you might serve our Lord by joining us.

Questions? Contact:

Ronnie Frazier, Linda Robbins,
or Barry Libby

A NOTE from the Financial Secretary....

There are a few offering envelope boxes that need to be picked up. If you still wish to have your assigned envelopes, please stop by the receptionist desk today or the office this week.

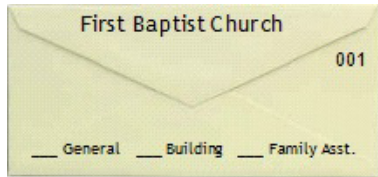

A WELCOME HOME POTLUCK

February 24th (Following the service)

Special Missionary Guests:

The "D" and "G" Families

EVERYONE bring a main dish AND
LAST NAMES beginning with:
A-M—bring a salad
N-Z—bring a dessert



2nd Chance Clothing

Next scheduled days: Feb. 16 & Mar. 2
OVERSTOCK ROOM open Feb. 16

A Celebrate Recovery Women's 12 Step Study
will begin this Wednesday, February 6th at
2:00 pm. (in room 202).

All women are invited to attend.

Infant Nursery—for children 2 & younger—available for 10 am service

Toddler Nursery—for children 2 & 3—available for 10 am service

Jr. Church—Upstairs - for children 4 yrs. old—Second Grade—Rm 203 ** Children
MUST be picked up and signed out by the same parent that dropped them off.

CONTACT US:

Office: (207) 832-7659 www.fbcwaldoboro.org office@fbcwaldoboro.org
71 Grace Ave ~ P.O. Box 324 Waldoboro, ME 04572

Emergencies ONLY: (207) 370-7659

Pastor: Jon Vermilion ~ 975-9659 jonv@fbcwaldoboro.org

Pastor of Discipleship & Outreach: Troy Nelson ~ 542-0499 troy@fbcwaldoboro.org

Pastor of Youth: John Hedrick ~ 542-1178 johnhedrick@fbcwaldoboro.org

CHAIR TEAM SCHEDULE

2/9 Richardson Team

2/16 Bittel Team

2/23 Bubar Team

3/2 Baldwin Team

LISTENING DEVICES

are available, please
see an usher.

WEEKLY GIVING Jan. 27, 2019

General Fund \$ 11,108.52

Building Fund \$ 1,777.00

Family Asst. Fund \$ 329.60

BUILDING FUND

CURRENT BUILDING PROJECT: Sprinkler System (\$90,000)

CURRENT BALANCE \$91,118.35 (includes sale of property)

ONLINE GIVING AVAILABLE at www.fbcwaldoboro.org (see left side menu)

SIGN-UPS / PRAYER REQUESTS

WEDNESDAY MEAL—Beef Stew

Feb. 6—5:30 pm

Name _____

attending _____

NURSERY WORKER

- I have a heart to serve the Lord in the INFANT Nursery
 Once a Every Other Month
 I have a heart to serve the Lord in the TODDLER Nursery.
 Once a Month Every Other Month

Name _____

Phone _____

COMMUNITY GROUPS

- I am interested in joining a Community Group and would like to receive a list of available groups.
 I am interested in joining a Community Group and would like assistance in getting connected to one.
 I am interested in:
 Leading a Community Group
 Hosting a community Group
 Both

Name _____

Phone _____

I have a **prayer request (FILL IN CIRCLE)**

- Confidential (staff only) Church prayer list

Please drop this slip in the offering plate when it comes around.