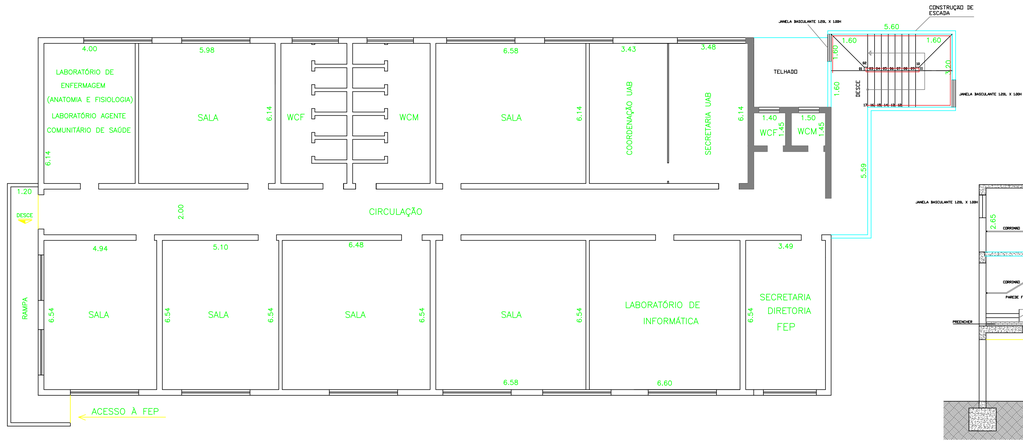

PAVIMENTO SUPERIOR
ESCALA :1/100

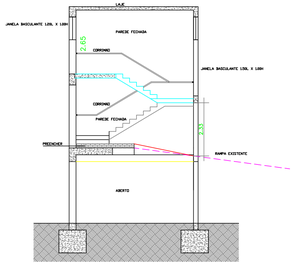

ESCADA-CORTE ESQUEMÁTICO
ESCALA :1/100

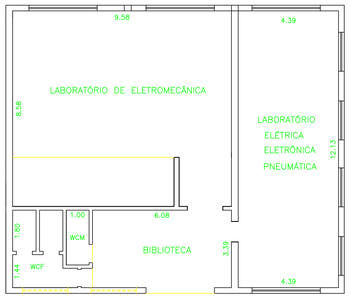

PAVIMENTO INFERIOR
ESCALA :1/100

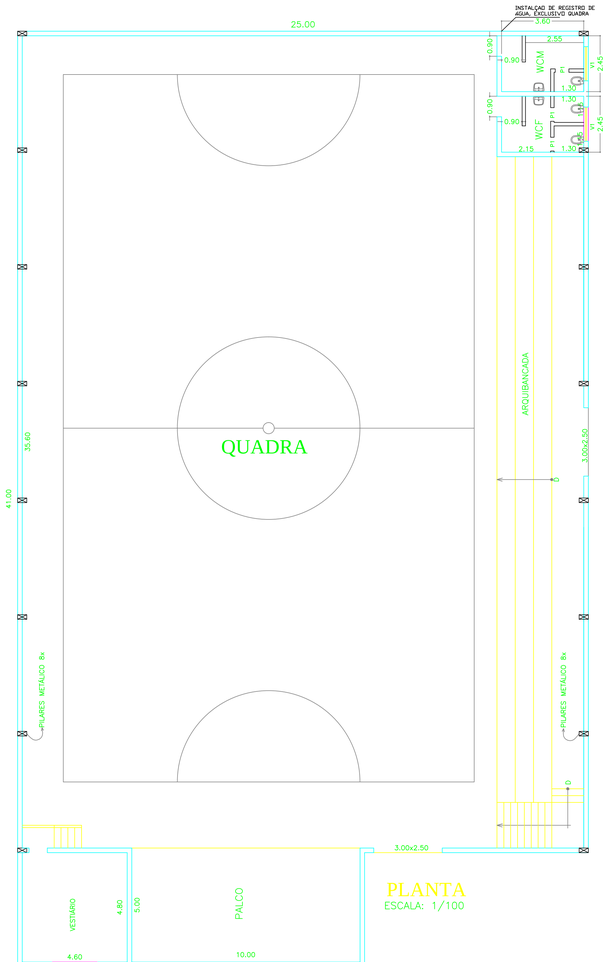

PLANTA
ESCALA: 1/100

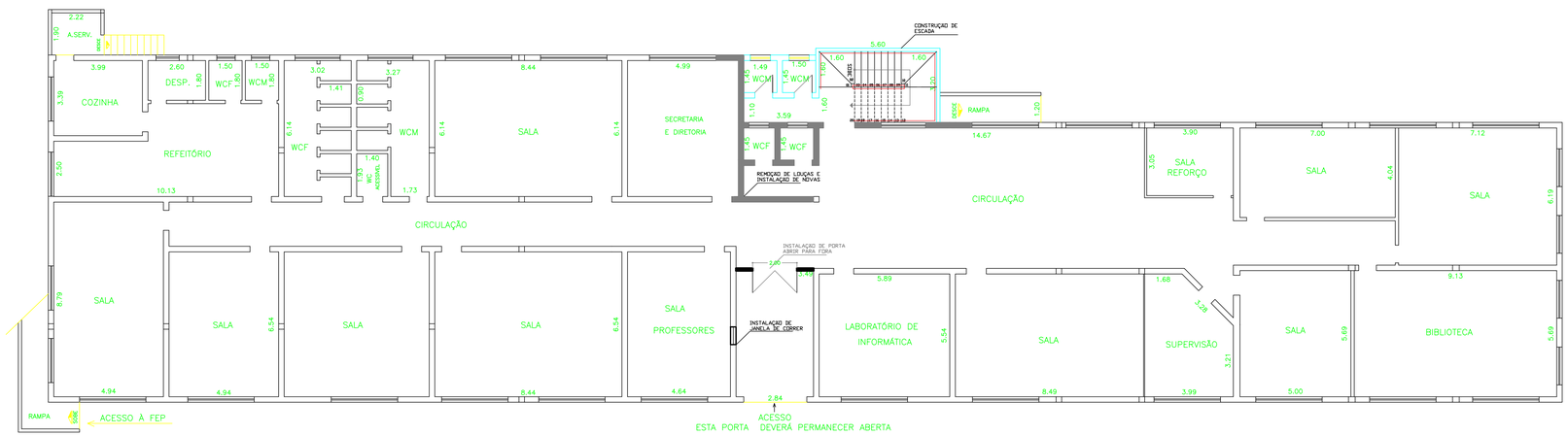

PAVIMENTO TÉRREO
ESCALA :1/100

ESCOLA MUNICIPAL MONSENHOR SEBASTIÃO VIEIRA

ESCOLA MUNICIPAL MONSENHOR SEBASTIÃO VIEIRA PARAISÓPOLIS - MG	
ENDEREÇO:	RUA CUMBICA, Nº 37, JARDIM AEROPORTO, PARAISÓPOLIS-MG
PREFEITURA:	