

Master The Pioneer Vol. XII (12) No. 2 Winter 1988

# THE PIONEER

VOLUME XII  
NUMBER 2  
WINTER 1988

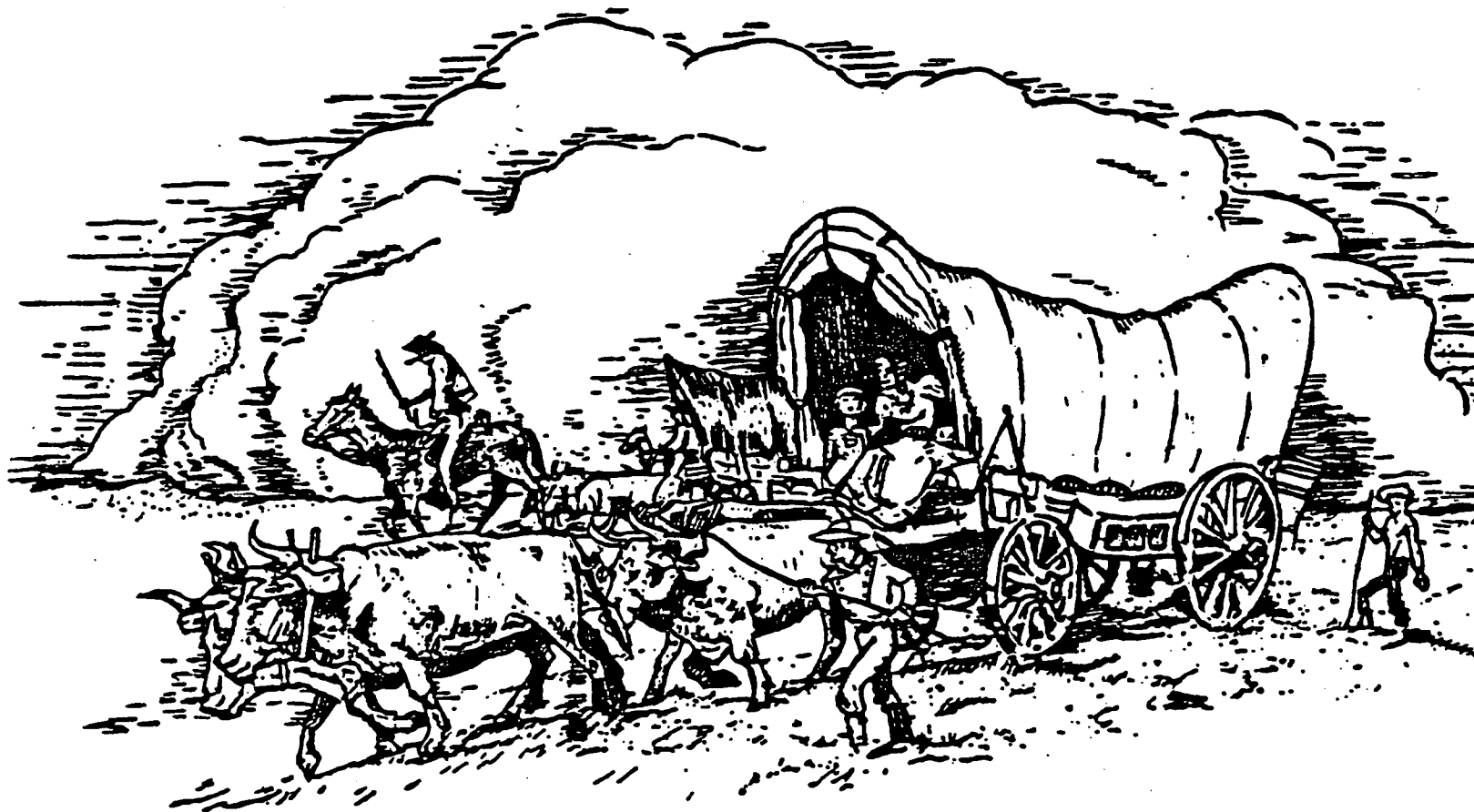

Published Quarterly By:  
**Douglas County Genealogical Society**  
P.O. BOX 3664  
LAWRENCE, KANSAS 66046-0664

DOUGLAS COUNTY GENEALOGICAL SOCIETY  
P.O. BOX 3664  
LAWRENCE, KANSAS 66046-0664

OFFICERS

President . . . . . Donna Shogrin, 648 Schwarz Rd., Lawrence, Ks. 66044  
Vice-President. . . . . Shirley North, 1337 New Jersey St., Lawrence, Ks. 66044  
Recording Secretary . . . Carol Whitson, 2731 Rawhide, Lawrence, Ks. 66046  
Corresponding Secretary . Janet Payne, 213 High St., Baldwin City, Ks. 66006  
Treasurer . . . . . A. J. Lawson, 2246 Tenn. St., Lawrence, Ks. 66046  
Librarian . . . . . Charles & Erma Worley, Route 6, Box 24, Lawrence, Ks., 66046  
Genealogist . . . . . Zona Smith, 939 Pamela Lane, Lawrence, Ks. 66044  
Newsletter Editor . . . . Mary Burchill, 1622 Kentucky, Lawrence, Ks. 66044

COMMITTEES

Membership Chairman . . . Erma McManness, 1600 West 22nd St., Lawrence, Ks. 66046  
Refreshments. . . . . Earl & Oma Curtiss, 1623 Harper St., Lawrence, Ks. 66044  
Goodwill. . . . . Vivian Commons, Route 1, Box 205, Lawrence, Ks. 66044  
Ways & Means. . . . . Maxine Hougland, Route 1, Box 262, Perry, Ks. 66073  
Five Generation Charts. . Dorothy Wiggins, Route 2, Box 319W, Lawrence, Ks. 66046  
Cookbook Chairman . . . . Beverley Chapman, 2114 Marvonne Rd., Lawrence, Ks. 66046  
Independence Day. . . . . Shirley North, 1337 New Jersey St., Lawrence, Ks. 66044  
Maple Leaf Festival . . . Janet Payne, 213 High St., Baldwin City, Ks. 66006  
Budget. . . . . The executive (board) officers  
Cemetery Book . . . . . Jean Snedeger, Chairman, 1638 Rhode Island, Lawrence, Ks. 66044  
                                    Beverley Chapman, 2114 Marvonne Rd., Lawrence, Ks. 66046  
                                    Vivian Clough, Route 5, Box 128, Lawrence, Ks. 66046  
                                    Grace Embers, 3001 Ranger Dr., Lawrence, Ks. 66044  
                                    Pauline Meyer, 1227 Brook, Lawrence, Ks. 66044  
                                    Jane Wiggins, Route 5, Box 54, Lawrence, Ks. 66046  
Calling Committee . . . . Mary Lawson, Chairman, 2246 Tenn. St., Lawrence, Ks. 66046  
                                    Virginia Aldridge, 3323 Iowa, #105, Lawrence, Ks. 66046  
                                    Dorothy Clarke, 1908 New Hampshire St., Lawrence, Ks. 66046  
                                    Christine Kraft, 404 Cattleman Ct., Lawrence, Ks. 66044  
                                    Sharon Moore, 1131 Delaware St., Lawrence, Ks. 66044  
Pioneer Committee.....Donna Shogrin, Chairperson, 648 Schwarz Rd., Lawrence,  
                                    Kansas 66044 and ALL Douglas County Genealogical Society  
                                    members who submit articles.

\* \* \* \* \*

The Douglas County Genealogical Society is a non-profit organization with regularly scheduled meetings the second Tuesday night of each month, 7:30 p.m., meeting place to be announced (usually the Lawrence Public Library). Afternoon meetings are held, if possible, and occasional area tours. An annual public workshop is held to help in research. Membership fees are \$10.00 single, \$11.00 family. Checks should be made payable to the Douglas County Genealogical Society and sent to the address above. The fiscal year is from July 1 to June 30 of the following year. Visitors are always welcome.

\* \* \* \* \*

The Douglas County Genealogical Society Library is located along the east wall of the Lawrence Public Library, 707 Vermont St. Hours are: Monday through Friday, 9:30 a.m. - 9:00 p.m.; Saturday, 9:30 a.m. - 6:00 p.m.; Sunday, 1:30 p.m. - 5:30 p.m. Anyone may use our library but items may not be checked out. A card file of the society's holdings is kept at the Reference Desk. Microfilm readers are available at the Library and materials may be reserved through interlibrary loan at the Reference Desk.

THE PIONEER  
Published Quarterly by  
The Douglas County Genealogical Society  
P.O. Box 3664

Lawrence, Kansas 66046-0664

ISSN 0739-4101

Vol. XII, No. 2

Winter 1989

Contents	Page
D.C.G.S. 1988-89 Membership. . . . .	50
Biographical Sketch of James LEIBEY . . . . .	54
Biographical Sketch of Nancy (GRAHAM) LEIBEY . . . . .	55
Map of Grant Township. . . . .	56
C. B. YOUNG'S 1897 Maple Hill Farm Journal . . . . .	57
Minutes of the Meetings of Clinton Town Company. . . . .	61
Charlotte V. CUTTER'S Seventieth Birthday Celebration. . . . .	64
MILLER Family Bible. . . . .	66
Douglas County Farmers' Directory - 1920 . . . . .	67
Excerpts of "The Class of 1881" (Kansas University). . . . .	74
Data of Friends (Quakers) Monthly Meetings - 1869-1935 . . . . .	76
Picture and Diary of George W. MARKLEY ca 1914 . . . . .	82
Inventory of DCGS Genealogical Books . . . . .	87
Excerpts taken from the Autobiography of Albert R. GREENE - 1842-1893. . . . .	94
Queries. . . . .	95
Index. . . . .	97

ORDER OUR COOKBOOK NOW!!!

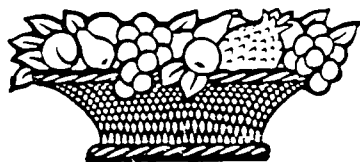

OUR FAMILY TREE COOKBOOK  
Douglas County Genealogical Society  
c/o Beverley J. Chapman  
2114 Marvonne Road  
Lawrence, Kansas 66046

\$6.27 including tax per copy.

Please include \$1.75 per book for postage & handling.

DOUGLAS COUNTY, KS., GENEALOGICAL SOCIETY  
1988-89 Membership

Douglas County

AKIN, Dorothy, R. R. 2, Lawrence, Ks. 66046  
 ALDRIDGE, Virginia R., 3323 Iowa, #105, Lawrence, Ks. 66046  
 ARNDT, Marcella E., R.R. 2, Lawrence, Ks. 66044  
 BABBITT, Dale & Norma, R.R. 1, Box 239, Overbrook, Ks. 66524  
 BAILEY, Walter, 303 8th St., Baldwin, Ks. 66006  
 BAXTER, Delbert & Mary M., 1614 E. 18th Terr., Lawrence, Ks. 66044  
 BERG, Emma B., 1329 Kasold, F-1, Lawrence, Ks. 66044  
 BISHOP, Edward & Marguerite, 1601 E. Glenn Dr., Lawrence, Ks. 66044  
 BOOTH, Arden, Box 3007, Lawrence, Ks. 66046  
 BROWN, Justyn, 2024 New Hampshire, Lawrence, Ks. 66046  
 BUNTON, Kathryn J., 2135 Kentucky St., Lawrence, Ks. 66046  
 BURCHILL, Mary Dresser, 1612 St. Andrews, Lawrence, Ks. 66046  
 CAIN, Donald & Roberta, 2416 Morningside Dr., Lawrence, Ks. 66046  
 CHAPMAN, Beverley & Lawrence, 2114 Marvonne Rd., Lawrence, Ks. 66046  
 CHAPMAN, Clyde, R.R. 2, Lawrence, Ks. 66046  
 CHURCH, Mary Jane, 1627 Learnard, Lawrence, Ks. 66044  
 CLARKE, Dorothy V., 1908 New Hampshire St., Lawrence, Ks. 66046  
 CLOUGH, Vivian, R.R. 5, Box 128, Lawrence, Ks. 66046  
 COBB, Willard H., 1710 Indiana, Lawrence, Ks. 66044  
 COMMONS, Vivian, R.R. 1, Box 205, Lawrence, Ks. 66044  
 COUCH, Maudie, 631 Locust, Box 326, Eudora, Ks. 66025  
 CROWN, Irma Jean, R.R. 1, Box 276A, Lawrence, Ks. 66044  
 CURTISS, Earl L. & Oma L., 1623 Harper St., Lawrence, Ks. 66044  
 DALQUEST, Ron & Wendy, R.R. 2, Box 253, Lawrence, Ks. 66046  
 DEAN, Virgil & Jan, R.R. 2, Box 156, Lawrence, Ks. 66046  
 DITTMAR, Russell & Margaret, 2503 Jasu Dr., Lawrence, Ks. 66046  
 DOCTOR, Marjorie, 1308 W. 20th St., Lawrence, Ks. 66046  
 DURR, Charles & Mary F., R. R. 1, Eudora, Ks. 66025  
 ELDER, Jan, R.R. 2, Box 57-C, Baldwin, Ks. 66006  
 ELNIFF, Pauline B., 820 Sunset Dr., Lawrence, Ks. 66044  
 EMBERS, Grace & Robert, 3001 Ranger Dr., Lawrence, Ks. 66044  
 EVINGER, Marlene & David, 310 W. 13th St., Eudora, Ks. 66025  
 FRANCIS, George W. & Carol, 1916 Countryside Lane, Lawrence, Ks. 66044  
 FREEMAN, Marjorie H., 2317 Anderson Rd., Lawrence, Ks. 66046  
 FRITZEL, Dorothy, 2411 Louisiana K-128, Lawrence, Ks. 66046  
 GABRIEL, Margaret, R.R. 1, Eudora, Ks. 66025  
 GAINES, Lois, R.R. 2, Overbrook, Ks. 66524  
 GORTON, Dr. Thomas & Catherine, 831 Illinois, Lawrence, Ks. 66044  
 GRAVES, Harold & Maxine, 1828 Ohio St., Lawrence, Ks. 66046  
 GRIMMER, Karen, 2502 University Dr., Lawrence, Ks. 66044  
 HANCUFF, Mary Louise, P.O. Box 744, Baldwin, Ks. 66006  
 HARRIS, Wm. T. & Virginia L., 3418 W. 10th Terr., Lawrence, Ks. 66044-0064  
 HOUT, Goldie, R.R. 5, Box 128, Lawrence, Ks. 66046  
 HOLDERMAN, Alden & Mae, 1631 Pennsylvania, Lawrence, Ks. 66044  
 HOUGLAND, Maxine, R.R. 1, Box 262, Perry, Ks. 66073  
 HUGHEY, Lora P., 2424 Melrose Lane Apt. A 307 Prairie Ridge Pl., Lawrence, Ks. 66046  
 HUELSBERGEN, Helmut & Ursula, 1908 Alabama St., Lawrence, Ks. 66046

Douglas County, Ks. (continued)

JAMISON, Mary I., R.R. 2, Box 58-A, Baldwin, Ks. 66006  
 JARDON, Marvin & Norma, R.R. 1, Baldwin, Ks. 66006-9716  
 JOHNSON, Marguerite & Fred, 524 Lincoln, Lawrence, Ks. 66044  
 KEMBERLING, Jerry & Sonnie, 306 Parkhill Terr., Lawrence, Ks. 66046  
 KENNEDY, Max & Jackie, R.R. 2, Baldwin, Ks. 66006  
 KERSEY, John & Alice, P.O. Box 3945, Lawrence, Ks. 66046  
 KIDWELL, Irma L., 1617 Rhode Island St., Lawrence, Ks. 66044  
 KING, Myron & Edwina, 2917 Santa Fe, Lawrence, Ks. 66046  
 KRAFT, Christine Davidson, 404 Cattleman St., Lawrence, Ks. 66044  
 LAWSON, A. J. & Mary, 2246 Tennessee, Lawrence, Ks. 66046  
 LENZ, Mark & Brenda, 3404 Richard Ct., Lawrence, Ks. 66044  
 LONG, Mrs. Raymond, Box 125, Eudora, Ks. 66025  
 MARKLEY, Yvonne, R.R. 2, Box 164, Lawrence, Ks. 66046  
 MEYER, Pauline F. & Herman, 1227 Brook, Lawrence, Ks. 66044  
 MOORE, Mary & Sharon K., 1131 Delaware St., Lawrence, Ks. 66044  
 MUSICK, Cheryl A., R.R. 5, Box 145, Lawrence, Ks. 66046  
 MCCRARY, Letha, 1900 W. 31st St., E-19, Lawrence, Ks. 66046  
 MCGEE, Virginia L., 1102 Birch St., Eudora, Ks. 66025  
 McMANNES, Erma G., 1600 W. 22nd St., Lawrence, Ks. 66046  
 McMANNES, Michael & Brenda, R.R. 5, Box 46-A, Lawrence, Ks. 66046  
 NELSON, Dr. R. O., 2425 Orchard Lane, Lawrence, Ks. 66044  
 NORTH, Shirley, 1337 New Jersey, Lawrence, Ks. 66044  
 NUFFER, Paul, R.R. 4, Box 157, Lawrence, Ks. 66044  
 ONESLAGER, Kevin, 114 Elm, Box 263, Baldwin, Ks. 66006  
 PARKER, Martha J., R.R. 2, Box 99, Overbrook, Ks. 66524  
 PAYNE, Bertha & Jack, 936 Holiday, Lawrence, Ks. 66044  
 PAYNE, Janet, 213 High St., Baldwin, Ks. 66006  
 PINEGAR, Judy & Gale, 1900 Crossgate Dr., Lawrence, Ks. 66046  
 POSTMA, James L., P.P. Box 507, Lawrence, Ks. 66044  
 POTTER, Donald, 2210 New Hampshire, Lawrence, Ks. 66046  
 REED, Dr. Jim & Polly, 1901 University Dr., Lawrence, Ks. 66044  
 RICHARDS, Dean & Catherine, 309 9th St., Box 616, Baldwin, Ks. 66006  
 SAMS, Bill & Jerrie, 1831 Indiana, Lawrence, Ks. 66046  
 SAYLER, John & Virginia, 342 Woodlawn Circle, Lawrence, Ks. 66044  
 SCHOTT, Cynthia, P.O. Box 3989, Lawrence, Ks. 66046  
 SEDLAK, Ramona, 1500 E. 25th St. Terr., Lawrence, Ks. 66046  
 SHELDON, Evelyn, 2908 Chisholm Dr., Lawrence, Ks. 66046  
 SHERBON, Elizabeth, 1400 Lilac Lane, Lawrence, Ks. 66044  
 SHOGRIN, Quentin & Donna, 648 Schwarz Rd., Lawrence, Ks. 66044  
 SMITH, Claude & Zona, 939 Pamela Lane, Lawrence, Ks. 66044  
 SNEDEGER, B. Jean & Charles E., 1638 Rhode Island St., Lawrence, Ks. 66044  
 SNEDEGER, Charles W. & Sarah, 1130 Oregon St., Lawrence, Ks. 66044  
 SPENCER, Iona B., R.R. 1, Box 274, LeCompton, Ks. 66050  
 STUART, Mary Lynn, R.R. 2, Timerline Acres, Baldwin, Ks. 66006  
 SWEETS, Judy M., 2905 Moccasin Dr., Lawrence, Ks. 66044  
 TALLY, Fay & Lloyd M., 2020 Emerald Dr., Lawrence, Ks. 66046  
 TWEDELL, Gertrude, 531 Ash, Eudora, Ks. 66025  
 VAUGHN, Donald & Wilma, 1946 Barker Ave., Lawrence, Ks. 66046  
 WELLING, Edna & D. P., Rt. 3, Box 298A, Baldwin City, Ks. 66006  
 WHITSON, Robert H. & Carol, 2731 Rawhide, Lawrence, Ks. 66046

Douglas County, Ks. (continued)

WIGGINS, Dorothy R., R.R. 2, Box 319W, Lawrence, Ks. 66046  
 WIGGINS, Jane M., R.R. 5, Box 54, Lawrence, Ks. 66046  
 WINCHELL, Arthur & Mary Lou, 927 Crestline, Lawrence, Ks. 66044  
 WORLEY, Charles & Erma, R.R. 6, Box 24, Lawrence, Ks. 66046  
 YOUNG, Phyllis J. Baecker, 202 W. 13th St., Eudora, Ks. 66025

Out of County

ABELLA, N.E. & Lottie, P.O. Box 726, Allen, TX. 75002-0726  
 ALLEN COUNTY PUBLIC LIBRARY, Acquisitions-Periodicals, Box 2270, Ft. Wayne, IN. 46801  
 BANDEMER, Wilber W., 204 Chase, Portland, TX. 78374  
 BARKER, Jo Anne S., 1940 Rocky Dells Dr., Prescott, AZ. 86303  
 BEASLEY, Willis Jr. & Norma, 1525 S. Garfield St., Denver, CO. 80210  
 BIGSBY, Harold A., 2716 Scruggs Park Dr., Ft. Worth, TX. 76118  
 BOCK, Mildred M., 13811 Kimberly Dr., Largo, FL. 33544  
 BOGGS, Mrs. Vernon, 11556 El Camino Real Rd., Montrose, CO. 81401  
 BOWEN, Mrs. Charles, 4885 Academy St., San Diego, CA. 92109  
 BROWN, Capt. Keith F., 5196 Mt. Alison Dr., San Diego, CA. 92111  
 BRUNK, Doris, 508 Oswell, Bakersfield, CA. 93307  
 BUTLER, June, 530 West 15th, Ottawa, KS. 66067  
 CINICINNATI PUBLIC LIBRARY, Serial Unit, 800 Vine St., Cinicinnati, OH. 45202  
 COLWELL, Betty J., 4922 Glenmeadow Dr., Houston, TX. 77096  
 CORDELL, Chloetta, 20185 S. Gardner Rd., Gardner, KS. 66030  
 COTTER, Dennis J., 5240 New Ct., West Bloomfield, MICH. 48033  
 COX, Margaret, 3900 Dana St., Fort Worth, TX. 76117  
 CRITTENDEN, Sandra L., P.O. Box 417, Oakland, Oregon 97462  
 DAKIN, Vera S. & John, R.R. 2, Box 284, Drexel, MO. 64742  
 DAVIS, Donna V., 4750 70th St., Townhouse #39, LaMesa, CA. 92041  
 DUMAS, Marilyn, 106 SE 41st Ave., Ocala, FL. 32671  
 DUNN, Elizabeth, 8935 Cottonwood, Apt. 3, Lenexa, KS. 66215  
 EADS, Miriam G., 920 E. 6th, Pratt, KS. 67124  
 FAMILY HISTORY LIB. ACQ., 35 Northwest Temple, Salt Lake City, UT. 84150  
 GANTENBEIN, Larry, R.R. 1, Box 45, McLouth, Ks. 66054  
 GIMBLET, Ernest & Dorothy, 1026 Martin Rd., Houston, TX. 77018  
 GOSS, Carrol W., M.D., 4224 Christmas Tree Lane, Bakersfield, CA. 93306  
 HANNIG, Shelton & Muriel, 106 Allendale Pl., Terre Haute, IN. 47802  
 HAYNES, Elizabeth, 4952 Sea Wolf Dr., Santa Rosa, CA. 95405-3560  
 HELLSTROM, Ray, 12000 Bennington, Grandview, MO. 64030  
 HERRINGTON, Miss Nancy, 806 Baltic Dr., Florissant, MO. 63031  
 HOFMANN, Barbara G., 66 Lobsterback Rd., Trumbull, CT. 06611  
 HOGAN, Anna Marie, 3017 N. Racine Ave. Chicago, IL. 60657  
 HOOVER, Mark A., 1573 Beverly Rd., Idaho Falls, ID. 83402  
 HOUSTON, Mary C., P.O. Box 2292, Topeka, KS. 66601  
 HUNTER, William P., 2403 W. Springfield, Apt. W8, Champaign, IL. 61821  
 IRVIN, Virginia V., 2109 20th Ave., Monroe, WIS. 53566  
 JOHNSON, Aurelia & Otto, 1528 S. Oak St., Ottawa, KS. 66067  
 KENSIT, Inez S., Westmont Oaks, 4984 Westmont Ave., San Jose, CA. 95130  
 KIRK, Kyle K., Jr., 3020 Shadybrook Dr., Midwest City, OK. 73110  
 KLINE, Mrs. Wilmer G., 801 N. First St., Garden City, KS. 67846

Out of County (continued)

KNOX, Dennis I., 162 S. Kings Highway, Stillwater, OK. 74074  
 KNOX, James & Bernice, R.R. 2, Box 99, Valley Falls, KS. 66088  
 LEONARD, Fred & Rosalyn, 8490 Oakmont Dr., Santa Rosa, CA. 95409  
 McDONALD, Helen, R.R. 2, Box 150B, Hayden Lake, ID. 83835  
 MAKER, Betty L., 1107 N.E. Revere Ave., Bend, OR. 97701-4149  
 MARTIN, Peggy A., 2804 Normandy Dr., Mishawaka, IN. 46545  
 MATTHEWS, Mary Jane, P.O. Box 542, Portola, CA 96122  
 METSKER, Shirley A., 13695 Boston St., Brighton, CO. 80601  
 MEYER, Ruth A., 103 3rd St., Box 135, Winchester, KS. 66097  
 MILLER, Mrs. Winston, 521 Hill, Red Wing, MN. 55066  
 NEEL, Barbara, 6710 N.W. 31st Terr., Bethany, OK. 73008  
 O'Connell, Mary Bell, 623 Virginia Dr., Rio Vista, CA. 94571  
 Pearson, Frank E., 4 S. California St., Lodi, CA. 95240-1908  
 PEMBERTON, Marie M., R.R. 1, Box 33, Pawhuska, OK. 74056  
 PROVINI, June Swadley, 9535 Elvis Lane, Seabrook, MD. 20706  
 REID, Janet, 13863 Kinbrook St., Sylmar, CA. 91342  
 RICE, Kathryn L., 1915 N. St., Gering, NEB. 69341  
 SANDERS, Mrs. Elizabeth, R.R. 5, Box 366, Warrensburg, MO. 64093  
 SCHEER, Elinor Dale, 3090 N.E. Lincoln, Hillsboro, OR. 97124  
 SCHELL, Dorothy Viets, 731 S. Blaine, Moscow, ID. 83843  
 SHAW, Ray H., 17410 Mpl. Vly. Hy. Sp. 75, Renton, WA. 98058  
 SHOEMAKER, Rose Mary, 705 N. Walnut, Medicine Lodge, KS. 67104  
 SMITH, Adell Carr, 2558 W. Village Lane, Springfield, MO. 65807  
 SNAVELY, Jack & Jean, 1908 Edgewood Rd., Sioux Falls, S.D. 57103  
 STEPHENS, Bernice, P.O. Box 3455, San Bernadino, CA. 92413  
 THORNTON, Garnie E., 34809 Donald Dr., Hemet, CA. 92343  
 THURBER, Mr. & Mrs. Karl, 1020 Radcliffe St., Bakersfield, CA. 93305  
 TITLE, Barbara Dobbins, 3947 Greenwood, Orange, CA. 92669  
 TOMBERLIN, Virginia L., 2724 Daniels Ave., S. Charleston, W.VA. 25303  
 VOPICKA, Mrs. Joane, 9133 S. 77th Ave., Bridgeview, IL. 60455  
 WALLACE, Anita M., 1814 West Latimer, Tulsa, OK. 74127  
 WARSOP, Eunice Curtiss, Box 589, De Soto, KS. 66018  
 WETZEL, Cherie B., 5320 54th St. W., Tacoma, Washington, 98467  
 WHIPPLE, Darrel & Judith, 76439 Alston Mayger Rd., Rainier, OR. 97048  
 WILLIAMS, Patricia J., P.O. Box 370, Ocean Park, WA. 98640  
 WISCONSIN, STATE HISTORICAL SOCIETY, 816 State St., Madison, WI. 53706

-----

If there are any errors in this membership list please notify the membership chairman in care of the Society. This will help to see that you get your Pioneer and it will save the Society money. Thank you for your help.

Erma McManness  
Membership Chairman

-----



## BIOGRAPHICAL SKETCH of JAMES LEIBEY

From Tracy Learnard Scrapbooks,  
Courtesy Watkins Community Museum

JAMES LEIBEY, M. D., deceased, was born in Hamburg, Germany, and in boyhood accompanied his father, Frederick, to America, settling first in Philadelphia, but soon going to the Cumberland Valley, where he was reared and educated. He then went to New Orleans, where he studied medicine and began its practice. Returning north in 1848 he left New York for California via Cape Horn on the ship "Columbus," and after a monotonous voyage landed in San Francisco. Going inland, he engaged in mining. In 1852 he returned east, bringing with him a considerable amount of gold-dust. For a time he made his home in Cincinnati, Ohio, where he owned property, but later went back to New Orleans and embarked in the sugar refining business, making shipments of sugar to the north by boat.

In Logansport, Ind., in May, 1856, Dr. Leibey married Miss Nancy A. Graham. Their wedding tour was a trip to Leavenworth, Kans., where they arrived on the 30th of the same month. On the 3d of October, 1856, they came to Lawrence in a stage with nine passengers, guarded by twenty-six dragoons, whose presence the border warfare rendered necessary. Crossing the Kaw by means of a rope ferry, they entered the town that was to be their future home. Both being ardent free-state advocates and staunch Republicans, they incurred the hatred of pro-slavery sympathizers, whose malice they suffered more than once. They were living in Lawrence at the time of the Quantrell raid and lost their residence and business property by fire. Dr. Leibey was taken a prisoner and locked in a room above the hardware store, it being the intention to fire the building with him in it. A guard was placed before the store to prevent his escape. Mrs. Leibey was driven out of her house by the gang. Learning her husband's where-

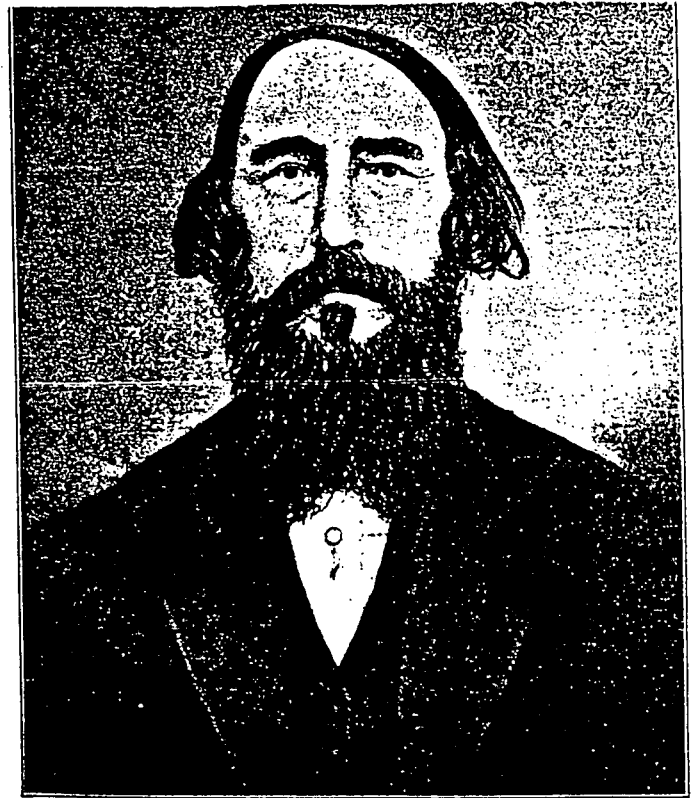

abouts, she went to the guard and appealed to him for the doctor's release, but in vain. Afterward another ruffian was put on guard and she made her appeal to him, but of course without avail. As she stood watching, she saw the guard hurry across to a saloon. At once she ran upstairs, took her husband down the rear stairs and hastened with him to the river, where they escaped in safety.

After the raid, Dr. and Mrs. Leibey returned to Leavenworth and remained there until a house was built for them in Lawrence. From the shock and danger of the raid Mrs. Leibey suffered a long illness and it was some time before she regained her former strength. In October they returned to Lawrence and took up their residence in a frame house that had been built for them. Soon afterward they erected the residence in which Mrs. Leibey and her daughter now make their home. The latter, Lily Graham Leibey, is an accomplished musician, highly educated, well informed in arts, music and science, and is her mother's companion both in domestic interests and the broader field of knowledge and culture. Dr. Leibey was a man of more than ordinary ability. His education was broad and he was familiar with several languages, besides being a musician, a performer on various instruments and a vocalist. From the age of seventeen he was a member of the Presbyterian Church and his life was that of an earnest Christian. Fraternally he was identified with the Masons. His death occurred in 1868, when he was fifty-six years and ten months old.

## BIOGRAPHICAL SKETCH OF NANCY (GRAHAM) LEIBEY (Mrs. James LEIBEY)

From Tracy Learnard Scrapbooks,  
Courtesy Watkins Community Museum

MRS. NANCY A. (GRAHAM) LEIBEY is one of the pioneer women of Lawrence, to whose patriotic devotion and sterling judgment much of the early growth of this city was due. Much has been written and much said concerning the men who came to Kansas in early days with the hope of making this a free state, and certainly too much cannot be said in their praise; but little has been written regarding the women who came west in the '50s, who endured all the horrors and suffered the hardships of border warfare, and who, in spite of all perils, remained true, faithful and steadfast to the end. Such, in brief, is the story of Mrs. Leibey's life. She came west a bride, leaving a home where every comfort had been found and a state where peace reigned; from such a place she was brought to a state rent with dissension and stained with the blood of martyred citizens. Like her husband, she was a radical Abolitionist and was determined to do all within her power to advance the free-state cause. In early days she became acquainted with all the noted men of Kansas and was an ardent admirer and personal friend of "Jim" Lane and other Abolitionists.

From the age of seven until fifteen our subject lived in Springfield, Ohio, where she attended the public schools and academy. When seventeen she began to teach in Logansport and continued until her marriage three years later. She then came to Kansas with Dr. Leibey and has since made this state her home and has maintained the deepest interest in its welfare. While in Leavenworth a body of men came from Platte County, Mo., to terrify the free-state people. She was sitting on the porch at the Phillips house as they passed by. The next morning another company appeared and surrounding the house, sent some of their men into the house. Several free-state men were shot in the hall, ... William Phillips was killed and his brother wounded. Fearing the seizure of their possessions, she had the trunks taken into a building in the rear of a neighboring house and there locked. All free-state workers were ordered by the pro-slavery invaders to leave, and many, fearing for their lives, hastened away, some going on the boat "Emma." Dr. and Mrs. Leibey were boarding



with Colonel Sharpe, a pro-slavery man. A mob from Alabama swamp ordered them to leave, and they went to Richland Landing, then down the river by boat. During the passage they met the "Old Emigrant," and boarded it, finding among its passengers Mr. Geary, the new governor of Kansas, who had been a friend of the doctor in California. They returned with him to Fort Leavenworth and remained in the colonel's home for twenty-one days. Afterward they experienced all the perils of war times in Lawrence and more than once escaped as by miracle.

Since Dr. Leibey's death Mrs. Leibey has given her attention to the management of her property and moneyed interests, in which, being a thorough business woman, she has been quite successful. She has never lost her love for Kansas and no one rejoices in its prosperity more than does she.

Note: Mrs. Leibey's father and grandfather were named Israel Graham. Her mother, Mary, was the daughter of Daniel Boven. In 1835 Nancy Graham was born in a hunter's lodge near Uniontown, Fayette Co., PA. For further family information see complete sketch in Tracy Learnard scrapbooks.

From: Atlas of Douglas County, Kansas (1902)



**RXYE**

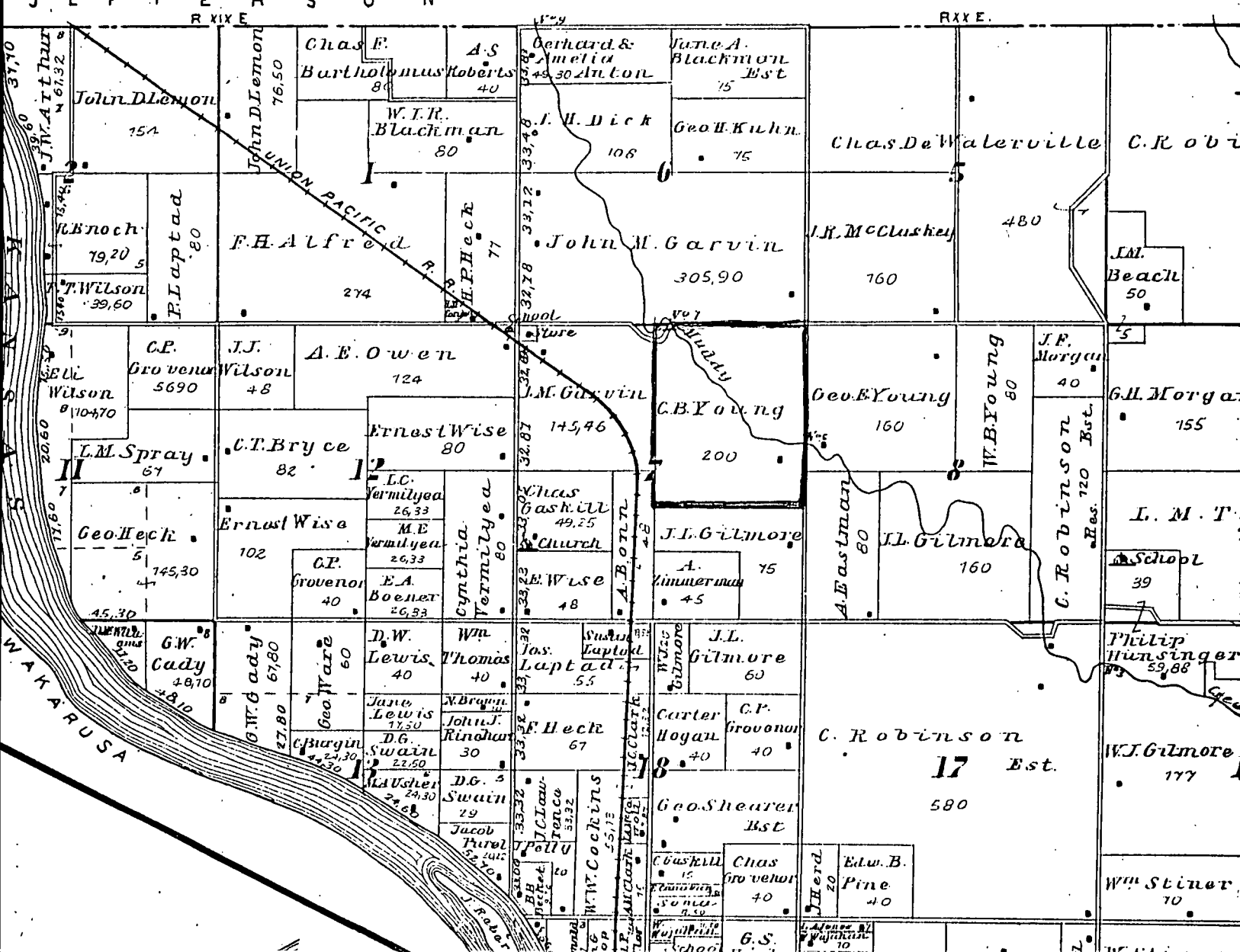

C. B. YOUNG'S 1897 MAPLE HILL FARM JOURNAL  
GRANT TOWNSHIP

Page 31

- Jan. 1 Very warm- Working on crib no. 2  
 " 1 Bill & John husking on ground.  
 " 2 Sleeting - a good deal colder. Carpenters finishing house.  
 Lower floors about laid.  
 " 6 Been quite cold for several days, but getting warmer  
 " 7 Still warmer, snow going.  
 " 7 Hauled out the rest of house lumber. Quite warm, roads muddy.  
 " 8 Bought iron roofing for corn crib \$27-- 972 sq. ft. - \$27,--  
 " 9 Bought T1400# coal of KEIR.  
 " 9 " 8 1/3 lbs. ? Mineral Red for crib roof. 25¢  
 " 9 Paid M. HILL in full for husking.  
 " 9 Working on saw frame.  
 " 9 Painters came out this morning.  
 " 9 Laid iron roof on crib, not painted on upper under side, 1/2 day  
 for two men. Rained-snowed-settled to a rain from southeast.  
 " 12 Finished making saw frame. Very muddy cannot get on wheat-to-get  
 fodder.  
 " 15 Roofed the south crib with native boards except about - 15 ft-  
 Time about - 6 hours Went to town for blinds and extra screens ?  
 last of stuff for house.  
 " 15 Carpenters finished house.  
 " 22 Painters finished inside of house.  
 " 23 Paid C. ACHNING for iron roofing.  
 " 23 Paid KEIR for coal \$1.65  
 " 23 Turned cold and froze up.  
 " 6 Very cold, roads very rough.

Page 32

- Jan. 28 Commenced breaking stalks this morning.  
 " 29 Breaking stalks. Horses feet rather tender.  
 " 30 Breaking stalks in morning. About six rounds more will finish  
 the piece. Time 13 hours  
 Feb. 1 & 2 Picking up shock corn.  
 " " Hauling fodder  
 " 3 Fanned load of wheat - commenced to rain, can't haul wheat. Wheat  
 7% price 80 ?  
 " 3 All but about 30 rows of standing corn to be husked.  
 " 6 Sold wheat to J. D. B. for 80¢ per bu. about 1000 bu.  
 " 6 " 4823 wheat to J. D. B. for 80¢  
 " 6 Bt. collar for Jessie \$2.00  
 " 6 Bt. wood filler for floor \$1.15 1/2 gal.  
 " 6 Paid E. W. ANDERSON \$2.00  
 " 3 Snowed in p.m.  
 " 4 " all day  
 " 5 " part of day  
 " 6 Very warm, snow melting  
 Feb. 20 Paid Geo. R. GOULD bal. of acct. \$29.15  
 " 20 Moving house - Very warm, Road very bad.

- Feb. 18 Went to SCOTT sale, everything sold high.  
 " 24 Sawing wood in a.m.  
 " 25 Picking up corn for RILEY, 43 baskets.  
 " 24 Painters came out at noon.  
 Mar. 1 Hauled lumber--Finished that job.  
 " 2 Waxed Hall floor.  
 " 3 Worked on dinig room floor.  
 " 4 Hurrah for McK.-- Waxed dining room floor.  
 " 4 Raining--Paid E.W.A. \$3.00  
 " 16 Returned THAYERS saw---  
 " 15 Finished sawing stove wood.  
 " 16 Picked up WILSONS corn.  
 " 17 All but 6 rows grapes trimmed.

## Page 33

- Mar. 18 Paid J.B. \$1.50  
 " 18 RILEY husking out-rest-of standing corn.  
 " 15 Finished painting house.  
 " 18 WILSONS moved away.  
 " 22 Paid lodge dues for 4 mo. \$2.00  
 " 22 Paid cash \$4.00 to J.B. & E.W.A.  
 " 23 Working on moving old house.  
 " 24 Finished moving house.  
 " 24 Picked up one load of corn for J.B. 52 bu.  
 " 24 Shock corn husked. Finished  
 Apr. 3 Rathr rainy durning the week. Plowed for potatoes Friday after-  
 noon and Sat. Will harrow Monday and commence planting Tuesday.  
 " 6 Commenced planting potatoes Tuesday. Planted all on the corn  
 ground that was ready. 16 bu. Cut potatoes left.  
 " 8 Rained all day.  
 " 9 Worked on old house part of day. Hauled manure.  
 " 10 Ground about 20 bu. wheat. Worked in old house  
 " 11 Hauled fifty posts from lower place.  
 " 11 Paid E.W.A.--one dollar  
 " 16 Finished paking stalks.  
 " 16 Paid E.W.A. \$7.00 check.  
 " 17 & 19 Hauling manure.  
 " 19 Sold hogs 7 weighed 1640# @ 355--\$58.20  
 " 19 " " 7 " 1510# @ 355--\$53.60  
 " 20 Commenced plowing for corn H.P.  
 " 20 " using young mules plowing H.P.  
 " 23 Commenced planting yellow corn. H.P.  
 " 23 E.W.A. dug out ditch at south end of wheat H.P.  
 " 23 Finished plowing H.P.  
 " 23 Listed peice of land south of straw yard  
 " 23 Two harrows harrowed north half of plowed ground 3 hours

## Page 34

- Apr. 24 Rained during night.  
 " 24 Paid E.W.A. one dollar.  
 " 24 Bought  $\frac{1}{2}$  sack Flour for RILEY \$1.10.  
 " 26 7-? Board Meeting.  
 " 26 Planting corn H.P.  
 " 27 Finished planting corn H.P. about 10 a.m.  
 " 27 RILEY helping plant watermelons.

Apr. 27 Finished planting watermelons.  
 " 28 Commenced plowing SSAP 1 team.  
 " 29 " " " 2 teams.  
 " 27-28-29 Blind cultivating potatoes. 2 days  
 " 26 E.W.A. & J.B. commenced plowing for onions-3 acres  
 " 28 Smoothing ground for onions.  
 " 29 " " " " again after rain.  
 " 28 Young mules scared & broke lose.  
 " Finished Harrowing potatoes 1 team 1½ days.  
 May 1 Harrowed ground for corn around slough place--Finished planting onions.  
 " 3-4-5 Plowing for corn. Finished 6:30 P.M.  
 " 6-7-8 Planting corn on plowed land. Finished  
 " 8 Paid J.B. four dollar check.  
 " 7 RILEY did not work today.  
 " 8 E.W.A. fixed Main drain holes with slabs.  
 " 10 Commenced listing 1 combined lister 1 lister and one horse drill  
 " 10 RILEY working drill.  
 " 11 Discarded combined drill.  
 " 12 Bill commenced drilling with NELSONS drill. 2½ days listing south edge 2 teams-2 drills

Page 35

May 13 Sold stag & sow 9.75# @ 3¢ 80# on stag.  
 " 12 E.W.A. drilled ½ day with NELSONS drill. Rained in p.m.  
 " 13 E.W.A. drilled all day " " "  
 " 14 E.W.A. " " " " " "  
 " 15 E.W.A. did not work.  
 " 15 Finished listing corn about 8 p.m.  
 " 17 Plowing potatoes with two teams.  
 " 17 RILEY working plowing potatoes.  
 " 18 " " " " ½ day  
 " 19 " " " " corn H.P.  
 " 18 Ernest plowed grapes in a.m.  
 " 17 " relisted corn south of cabin.  
 " 17 " plowing grapes.  
 " 17 Uncle Will and Chas. came out.  
 " 18 Ernest commenced cultivating corn H.P. with disc with the disc reversed.  
 " 19 RILEY working on corn H.P.  
 " 20 " " " " " ½ day  
 " 20 " fanning wheat ½ day  
 " 20 E.W.A. & J.B. fanning wheat ½ day each.  
 " 20 Sold wheat to J.D.B. for 70¢ per bu.  
 " 19 Went to K.C. with wheat samples. Samples graded choose No. 3 & No. 4. No. 4 being same as 3 except being drilled with weevil--  
 " Bought spray pump of W.B. Co. for \$3.25.  
 " 13 Corn Drills were used in the fast speed and next to largest plate Morgan drill, NELSON combined drill used with seven hole plate All may be to thick.

Page 36

May 21 Hauling wheat to J.D.B. 41-15 57 bu. 59.30 bu. J.D.B.  
 " 21 RILEY hoeing potatoes.

May 21 Shower in evening.  
 " 22 Hauling wheat 4 loads (46.15 48.55 58--53)  
 " 24 Hauling wheat 3 loads (46.10 46.05) (45.00)  
 " 25 Did not haul wheat--Rainy---  
 " 26 Hauled 4 loads (81.20 56 1 load) 70¢  
 " 27 " 1 " (48.15) about 44 bu.  
 " 28 " 4 loads (82.35 89.50)  
 " 29 " 1 " (48.00)  
 " 29 " 1 " 44.15 musky @ 40¢  
 " 29 Paid RILEY one dollar.  
 " 31 E.W.A. & RILEY plowing potatoes  
 " 31 Ernie commenced cultivating listed corn north peice SSL  
 " 31 Hauled last of wheat--52 bu. musty 40¢  
 " 31 Uncle Will and Chas. left for Boston 5:45 a.m.

June 1 E.W.A. plowing potatoes.  
 " 1 Finish about 9 a.m. Time 1  $\frac{1}{4}$  days  
 " Bought new Disc Cult. G.R.G.  
 " 2 Commenced listing onion peice.  
 " 2 " plowing chick corn 3 teams in a.m.  
 " 2 " " " 4 teams in p.m.  
 " 2 Finished " " 11 a.m.  
 " 2 " listing onion peice. Ernie cult. corn on potatoe peice  
 Corn crossing peice 2 teams 11 a.m.  
 " 3 Finished plowing all corn on potatoe patch working south now  
 " 4 Broke disc to old disc cult now  
 " 4 RILEY & Bill finished crossing chick corn (APSS)

Page 37

June 5 RILEY & EWA crossing corn H.P.  
 " 5 Plowing watermelons 1 team  $\frac{1}{2}$  day 1 team disc cult. listed north  
 edge of south peice A.P.  
 Made offer of \$2400.00 for COLLINS place. Bought new disc for cult.  
 " 6 Hitch up Billy to cart--some trouble at first but ok after.  
 Time cult, chick corn APSS 1 $\frac{1}{2}$  day cult, straight way.  
 Finished 4/2 6/2 2 $\frac{1}{2}$  day 2 cult. crossing Finished 4/4 6/4  
 Time on H.P. 4/5 Saturday 2 teams crossing  
 2 $\frac{1}{2}$  days 2 teams first time straight way Finished 3/19 5/19  
 " 5 Paid RILEY 5.00  
 Paid EWA 5.00

May-----

29 -44-15-40¢ musky  
 31 -52-50-40¢ musky  
 22 -10-55-70¢ ok  
 28 -89-50-70¢ ok  
 27 -48-15-70¢  
 26 -81-20-70¢  
 21 -59-30-70¢  
 22 -104-15-70¢  
 24 -92-20-70¢  
 24 -45-  
 26 -56-  
 21 -41-15-70 cashed  
 21 -57----70 "  
 26 -about 44 70 cashed  
 28 -82-35-70 cashed  
 29 -48 " "

#### Notes:

1. Spelling of words copied exactly as written in book.
2. Stag (page 35) is a male swine castered after maturity.
3. Fanning wheat (page 31) - To winnow (grain or chaff) to separate by means of wind or a current of air.

To be continued:

Submitted by Carol Whitson  
 Lawrence, Ks.

## MINUTES OF THE MEETINGS OF CLINTON TOWN COMPANY

1857-1858

Census of Clinton for Jan. 1, 1858

Males 23

Females 27

Clinton, K. T. Dec. 12, 1857

The shareholders of Winchester met on Feb 14th 1857.

The house was called to order and Thos. D. WALTON appointed Secretary. An additional quarter section was purchased of Mr. ALLGAIRE for which he receives from the proprietors four hundred dollars and fifty dollars reserving his house and also one share value of twenty-five dollars.

A motion was made and carried to divide the townsite containing three hundred and twenty into one hundred shares and a valuation put upon them of twenty five dollars per share.

March 2nd, 1857

The meeting was called to order by the chair on motion of M. ALBIN.

C. O. BEAM was appointed sec protem in place of Mr. WALTON.

On motion of Mr. UMBARGER the descriptions of the Town to be published in the Herald of Freedom.

On motion of G. UMBERGER, J. A. BEAM and Dr. TOMPSON was appointed a committee to draft bylaws and rules and regulations for the government of the above association.

On motion it was unanimously consented to change the name of the town of Winchester to that of Clinton on motion the meeting adjourned til the 6 of March.

March 7, 1857

The meeting was called by the chair on motion G. BEAM was appointed secretary protem.

On motion the chair of the Constitution and Bylaws Committee read the Constitution and Bylaws.

On motion the President it be unanimously adopted.

On motion article first section section first was adopted

Article 2nd was unanimously adopted

Art 3d Unanimously adopted

Art 4th Unanimously adopted

Art 5th Unanimously adopted

Bylaws

Art 1 - 11 Unanimously adopted

Art 12 laid on the table til next meeting



Art 13 Unanimously adopted  
 Art 14 amended and passed by a majority  
 A motion was made to adjourn and was voted down  
 Art 15-35 Unanimously adopted

On motion to elect President to the Constitution and bylaws

T. B. WOODARD was elected President by a majority  
 H. W. TOMPSON was elected secretary by a majority  
 D. ? was elected recorder  
 G. W. UMBARGER was elected one of the trustees by ballot  
 J. A. BEAM was elected one of the trustees by ballot  
 R. N. WOODARD was elected trustee by a majority  
 List full

On motion a committee was appointed to classify the lots

The committee appointed by the chair was J. BEAM and G. W. UMBARGER  
 and J. ? CASEBIER.

M. ALBIN was elected treasurer according to the Constitution  
 On motion the meeting adjourned to meet on Wednesday March the 19th 1857

Clinton March 28th, 1857

Town Company met pursuant to notice

Moved minutes of last meeting read and corrected minutes read of secretary moved and carried that trustees see to the removal of the corpses on the town site moved and carried that secretary procure a share book and record shares and etc.

Application for expunging the fourteenth and twentieth section of the bylaws by five members as follows:

Daniel VANCIL, T. B. WOODARD, J. CASEBIER and H.W. TOMPSON

Moved and carried that trustees be allowed to sell town property in shares as determined by bylaws

Moved and carried to adjourn to meet Wednesday at 9 o'clock A.M.

Clinton Apr. 1st, 1857

Company met pursuant to adjournment called to order by the chair on motion A. CURTISS was elected secretary protem

Moved and carried that the drawing of lots commence and that it be done in the order in which the names of individuals drawing whose names are recorded as shareholders.

Clinton K T August the 15, 1857

Town Company met pursuant to call

On motion of Mr. BEAM, Daniel VANCIL was called to the chair G. W. UMBARGER Sec protem pore

On motion of Mr. BEAM the Clinton Town Company donates the Block on which the mill is on to the Mill Company.

By motion of G. W. UMBARGER the following names were selected to classify the balance of the lots: Daniel VANCIL, Nicholas ALLGARES and J. A. BEAM. On motion of Mr. BEAM that the secretary protom post notices for the drawing of the Clinton Town lots  
On motion of Mr. BEAM that the classifying Committee secure the tickets for the drawing.  
On motion of Mr. CASEBIER moved to adjourn to meet Tuesday the 25-'57.

#### Clinton Town Shareholders

met this 25th day of Aug 1857 pursuant to notices for this purpose of drawing the second time of lots which will be at this drawing of five lots to each share making with the previous drawing of Apr 1st 1857 eight lots to the share  
whereupon J. A. BEAM was elected president protom pore  
Drawing proceeded with and resulted registered in the book for that purpose  
H. W. Tompson (clerk)

Dec 12th 1857

Town Company met pursuant to adjournment the president in the chair.  
Moved and carried that UMBARGER, VANCIL and BEAM was appointed as Committee to name the streets and alleys of Clinton and report to the next meeting of the Company.  
On motion of CASEBIER the trustees procure the means to preempt the townsite moved by Mr. BEAM that the trustees be empowered to select and donate two or 4 lots to any man or men that will put up a mill.  
Moved to adjourn til two weeks from this date eve at 6 o'clock pm.

November 26th 1858

Clinton Town Company met today pursuant to notice by president of the Co. Meeting called to order by the president.  
Moved and carried that the Company proceed to elect new officers by ballot and T. H. Woodard was elected President.  
G. W. UMBARGER was elected secretary  
J. A. BEAM  
N. ALLGAIER  
H. W. Tompson were elected trustees  
Moved and carried that the secretary procure a deed for the townsite and report at the next meeting  
Moved and carried to adjourn to meet next Saturday at early Candle light.

Submitted by Martha Parker

\* \* \* \* \*

"It is by working together that we achieve the most progress toward our completed family history."

\* \* \* \* \*

# **CHARLOTTE V. CUTTER'S SEVENTIETH BIRTHDAY CELEBRATION**

From: Republican Journal, Lawrence, KS., October 10, 1873.



"Yesterday the seventieth birthday of Mrs. Charlotte V. Cutter was made the occasion by her affectionate children...It took place at the Cutter homestead adjacent to Vinland.

"...The lady in whose home the noble company was gathered was born in 1803 and long a widow, came to Kansas with younger members of the family fourteen years prior to occupy the home her sons had prepared for her...We found among the goodly company the following:

John ROWE, who was born in Yorkshire, England in 1799 and arrived in Kansas May 21st 1856; also his wife, Ellen ROE born also in Yorkshire, England and having come to Kansas in 1857.

Zachariah WARREN, born in Virginia in 1799, has lived here thirteen years. His wife Elizabeth WARREN, also born in Virginia, 1797. These two venerable souls have lived together as man and wife these fifty-one years.

Thomas PEARSON, born in Tennessee in 1806, has been in Kansas fourteen years. His wife, Rhoda PEARSON, born in Ohio in 1820.

Rev. C.H. LOVEJOY, born in New Hampshire in 1811, and came hither March, 1856. His wife, Julia L. Lovejoy, sixty-one years of age, came to Kansas with her husband.

Daniel GOULD, born in Ohio in 1794. came to Kansas in 1855. Lurany GOULD, his wife, born in Ohio in 1816, came hither with her husband.

Z.D. WOOD, a New Yorker, aged fifty-six, and his wife, C.A. WOOD, sixty years old, born in Vermont.

Mrs. Mary GILL, aged 70, born in Cornwall, England. Mrs. G. and her husband have been partners in wedlock forty-nine years.

Lucy ESTABROOK, aged fifty-four, came here in March, 1855, from western Massachusetts.

Mrs. Irene DUNN, aged sixty-nine, born in Ohio.

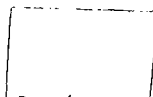

Mrs. K. WALTON, born in Maryland.

Mrs. Sophia L. SOULE, born in Bath, Maine, in 1807, came to Kansas in the fall of 1855 to join her husband, Amasa SOULE, who will be remembered by all the old settlers as the "venerable cooper," the inveterate abolitionist who harbored runaways, the non-resistant who moulded bullets and sharpened bayonets; a member of the convention which framed our State constitution, and member elect of the first State Legislature, but who died ere the fruition of his hopes in the admission of Kansas as a free state.

We complete our list of the more advanced of the party with Adrian DAVIS, aged sixty-five, from Westport, Maine, on a visit to Kansas. There were present also, T.C. Marsh of Chicago, Rev. V.M. King and his amiable lady, now of Burlingame, in this state, and the children and grandchildren of the family.

We found all these gray heads, then, grouped together for the first time in their lives, enjoying this occasion immeasurably..."

\* \* \* \* \*



House built by Charlotte Varnum Cutter's son, George in 1858 on his claim in Vinland, Douglas County, Kansas Territory. George's brother and sister, Alfred and Charlotte came to this homesite in 1858 and his mother, Charlotte V. Cutter and his sisters, Martha and Sarah and brother, John came the following spring. The house, built mostly of walnut, was razed in the 1920's.

Note: Charlotte (Varnum) Cutter died in 1880. She was the widow of John Pierce Cutter.

(Photos: Courtesy of Watkins Community Museum and Mrs. Herschell Hemphill). Submitted by Judy M. Sveets

## MILLER FAMILY BIBLE

BIBLE OF MRS. JOHN M. MILLER, DONATED TO WATKINS MUSEUM BY PROF. VACCARO  
Title: The People's Standard Edition of the HOLY BIBLE,  
Ziegler and McCurdy, 1872.

### MARRIAGES

Mrs. and Mr. Charlie MILLER, married 1897-April 28.  
Elmer Lee MILLER and Josephine Anne OLIVER June 27, 1931  
Mary Virginia MILLER and Monroe SCHILLING Oct. 6, 1940  
John Marshall MILLER and Mary Jane SHOOKMAN Dec 29, 1853  
Marilyn Ann MILLER and John Francis HEIMOVIES, Jr. June 12, 1960

### BIRTHS

Elmer Lee MILLER Jan 1, 1907  
Dana W. MILLER Jan 22, 1871  
Charlie W. MILLER Sept 27, 1869  
Mary Virginia MILLER Oct 7th 1920  
Monroe Milford Simon SCHILLING Apr 20th 1919  
Charlie William MILLER Sept 27, 1869  
Dona Winifred SHOOKMAN Jan 22, 1871  
Josephine Anne OLIVER Aug 17, 1903  
Marilyn Ann MILLER Feb. 24, 1937  
John Marshal MILLER Sept 28, 1819  
Mary Jane MILLER Nov 5, 1834  
Elizah Marshal MILLER Jan 2nd, 1873

Submitted by Jean Snedegar



(continued from Volume XII, No. 1)

THE KANSAS FARMER AND MAIL & BREEZE DIRECTORY  
OF FARMERS AND BREEDERS OF DOUGLAS COUNTY  
1920

Pages: 208-213

DOUGLAS COUNTY FARMERS' DIRECTORY

Abbreviations Used in this Directory

a--Acres; Ch--Children; O--Owner; T--Tenant or Renter; R--Rural Route; Sec--Section; Maiden name of wife follows directory name in parentheses, ( ); figures at end of information--year became resident of county. Name of farm follows name of children in quotation marks. In case of tenant, the farm owner's name follows the figures giving size of farm.

EXAMPLE

Jones, John R (Vera James) Ch James, Albert; "Sunnyside Farm" Lawrence, R1  
Kanwaka Sec 13 016a (1866) Tel. Lawrence Lawrence.

Means

Jones, John R--Name.

(Vera James)--Wife's Maiden name.

Ch James, Albert--Children named James, Albert.

"Sunnyside Farm"--Name of farm.

Lawrence R1--Postoffice Lawrence, R. F. D. 1

Kanwaka Sec 13--Kanwaka township, Section 13.

0160a--Owner of 160 acres.

(1866)--Lived in county since 1866.

Tel. Lawrence Lawrence--Telephone.

F

FALLEY, Owen F., (Elizabeth ANDRIA) Ch June, James; Lone Star R1,  
Marion Sec 1NE T5a O. G. MARKLEY (1919) Tel. Lone Star Lone Star  
FAIRLY, William G., (Mary MITCHELL) Vinland R1, Palmyra Sec 6NW T50a  
Ross HAUGHN (1907) Tel. Vinland Vinland  
FARLEY, J. T., (Mary BALDWIN) Ch Mary Elizabeth, Eben; Lawrence R5,  
Wakarusa Sec 15N 080a (1892) Tel. Kansas Lawrence  
FARMER, D. Clark, Ch Myrtle, Otis, Minnie, Blanche, Raymond; Lawrence  
R9, Clinton Sec 23E 0160a (1900)  
FAWL, Charles J., (Jennie BEURKE) Ch Atha, William, Arthur, George,  
Julia, Emmett, Charles, Jr., Clifford, Margaret, Aleatha; Overbrook  
R2, Marion Sec 31SW 0320a (1865) Tel. Farmers' Independent Overbrook  
FAWL, Mrs. Mary, (Mary BOURKE) Ch Edna, Maud; Overbrook R4, Marion Sec  
29NW 0160a (1893) Tel. Farmers' Independent Overbrook  
FAWL, William E., Overbrook R2, Marion Sec 31SW T80a Charles J. FAWL  
(1897) Tel. Farmers' Independent Overbrook  
FEATHERSTON, Louis H., (Lutie WELMRE) Ch Lloyd, Lila; Overbrook R2  
Farmers' Independent Overbrook  
FEATHERSTON, Thomas, Overbrook R2, Marion Sec 27NE 0160a (1900 Tel.  
Alfred Overbrook  
FENTON, Seth, (Anna ROE) Ch Webb, John; Vinland R1, Palmyra 22NW 077a

FERGUSON, Jessie H., (Ellecta CHRISTY) Lawrence R1, Kanwaka Sec 5E T160a Czaplinski (1920) Tel. Kansas Lawrence

FINNERTY, William, (Mary Finnerty, sister) Baldwin R3, Palmyra Sec 11SW 0320a (1858) Tel. Cooperative Wellsville

FISHBURN, Alfred D., (Cecil Flory) Overbrook R1, Marion Sec 15SE T85a H. H. FISHBURN Tel. Farmers' Independent Overbrook

FISHBURN, Chauncey R., (Rhoda Vaun) Ch Carrie, Irene, Ross, Claude; "Cottage Hill Farm," Overbrook R2, Marion Sec 27SE T80a H. H. FISHBURN (1896) Tel. Farmers' Independent Overbrook

FISHBURN, Franklin, (Christina BARTON) Ch. Glenn, Pearl, Aubrey, Thelma; Lone Star R., Clinton Sec 35S 0240a (1871) Tel. Lone Star Lone Star

FISHBURN, Glenn B., (Hazel HUSTON) (Mrs. Addie HUSTON, mother-in-law and Harold HUSTON, brother-in-law) Ch Marguerlie; Richland R18, Marion Sec 9NE T160a F. FISHBURN (1897) Tel. Lone Star Lone Star

FISHBURN, Henry H., (Nannie BARNHART) Ch Ora, Chauncey, Alfred, McKinley, Mabel, Maurice, Cecil, Dorsey, Agnes, Lefa, Ezra, Theodore; "Grandview Farm," Overbrook R1, Marion Sec 15SE 0555a (1863) Tel. Farmers' Independent Overbrook

FISHBURN, John W., (Martha BARNHART) Ch Rachel, Ruth; (Alfred HERR, adopted) Overbrook R1, Marion Sec 14SW 0160a (1863) Tel. Farmers' Independent Overbrook

FISHER, Albert W., (Josephine CLARK) Ch Harold, Fred, Alvin, Claude; Overbrook R1, Marion Sec 14SE 0200a (1876) Tel. Farmers' Independent Overbrook

FISHER, Harry W., (Carrie CLARK) Ch Lester, Mabel, Velma, Lois; Baldwin R2, Willow Sec 18S 0160a (1879) Tel. Centropolis Centropolis

FITCHPATRICK, George I., (Sallie WILLIAMS) Ch Rene, Martha, Ethel, George, Maud, Pearl, Nettie, Otto, Johnie; Lawrence R4, Palmyra Sec 7NW 0134½a (1913) Tel. Vinland Vinland

FITZPATRICK, F. G. (Minnie WALTER) Ch Jane; Lecompton R2, Lecompton Sec 16-17W T320a Mrs. Jane FITZPATRICK (1874) Tel. Bell Lecompton

FITZPATRICK, Mrs. Jane, Ch Frank, Kirk; Lecompton R2, Kanwaka Sec 21W 0130a (1868) Tel. Lecompton Lecompton

FITZPATRICK, James T., (Emma WOOD) Ch Lloyd, Jennir; Richland R17, Kanwaka Sec 12W T280a Henry WILL (1918) Tel. Stull Stull

FLANDERS, Truman E., (Sada DUNN) Ch Margaret, Harold; Baldwin R4, Palmyra Sec 5SW 013a (1919) Tel. Baldwin Baldwin

FLEER, August, (Mary BREITHAUP) Ch Emma, Walter, Mabel, Irvin, George; Baldwin R1, Marion Sec 25NE 0160 a (1869) Tel. Mutual Worden

FLEER, Frederic WL, (Lizzie MULTER) Ch Henry, Lucas, Clara; Baldwin R4, Willow Sec 32N 0225a (1869) Tel. Mutual Worden

FLEER, Lucas B., (Edna STEWARD) Baldwin R1, Willow Sec 32N T80a H. W. FLEER (1894) Tel. Mutual Worden

FLESHMAN, Phil, (Noramay SANDERS) Ch Leslie, Edna, Arline; Baldwin R5, Palmyra Sec 19NE 0100a (1876) Tel. Baldwin Baldwin & Vinland Vinland

FLETCHER, Samuel M. & Sons, (Odora RUMBAUGH) Ch Melvin, Sherman, Mathew, Lillie, Capitola, Bessie, Rachel, Vavie, Dixie, Lawrence R2, Wakarusa Sec 22SE T805 s D. McCONWELL (1916) Tel. Kansas Lawrence

FLORA, Owen H., (Ida WRAY) Ch Elmer, Gladys; "Cedar Hill Farm," Lawrence R4, Willow Sec 13N 0120a (1914) Tel. Kansas Lawrence

FLORY, Abraham, J., (Delia WINGERT) Ch E-ta, Mabel, Wesley, Baldwin R5, Willow Sec 17N 0160a (1876) Tel. Lone Star Lone Star

FLORY, Amos, Ida FILBRUN) Ch Arthur, Edna, Windred, Raymond, Leonard, Ruth; Baldwin R4, Willow Sec 27N T160a C. E. & V. M. FLORY (1877) Tel. Mutual Worden

FLORY, Bert E., (Messie TAYLOR) Ch Mildred, Anita, Lloyd, Melvin, Robert; Lone Star R1, Clinton Sec 36SE 080a (1888) Tel. Lone Star Lone Star

FLORY, Daniel, (Vina BOOTS) Ch Claude, Eva; Lawrence R4, Willow Sec 14N 0160a (1873) Tel. Lone Star Lone Star

FLORY, Edward D., (Rebecca HINES) Ch Mabel, Austa Clyde, Cecil; Overbrook R2, Marion Sec 1SE 0160a (1870) Tel. Farmers' Independent Overbrook

FLORY, Elmer L., (Ella Montgomery) Ch Riley, Harvey, Henry, Arley; Lawrence R4, Willow Sec 11N 0160a (1872) Tel. Home Lone Star

FLORY, Fred C., (Cora HOOVER) Ch Virgil, Lois, Benjamin; "Valley View Farm," Lone Star R1, Willow Sec 8N 0200a (1889) Tel. Lone Star Lone Star

FLORY, Harry C., (Pearl PEEFLY) Ch Opal, Helen, Marie; "Pleasant View Farm," Baldwin R2, Willow Sec 9S T 160a Mary E. PEEFLY (1886) Tel. Mutual Worden

FLORY, Harve H., (Eva L. RESER) Ch Aha, Talmage; "Homer Farm," Lawrence R8, Wakarusa Sec 14SW 0240a (1916) Tel. Kansas Lawrence

FLORY, Harvey M., (Elsie SHULER) Lone Star R1, Willos Sec 9N T160a Wesley Flory (1898) Tel. Lone Star Lone Star

FLORY, Ira C., (Flory FLORA) (Amos Rightsman, nephew) Ch Nettie; Baldwin R4, Willow Sec 23N 080a (1871) Tel. Lone Star Lone Star

FLORY, Irvin S., (Verda PENCE) Ch Orville, Paul, Dudley; Baldwin R5, Willow Sec 11N 0133a (1883) Tel. Mutual Worden

FLORY, John M., (Sarah ANDERSON) Ch Winnona, Bert, Fred, Martin, Joseph, Homer, Arthur, Robert; "White Crest Farm," Lone Star R1, Clinton Sec 36SE 0160a (1864) Tel. Bell Lawrence

FLORY, James H., (Agnes RESER) Ch Ralph, Clifford, Chloe; Lone Star R1, Marion Sec 1NE T90a W. E. CORBUTT (1876) Tel. Lone Star Lone Star

FLORY, Roy (Gertrude GRIFFITH) Lone Star R1 Marion Sec 1NE 0160a (1882) Tel. Lone Star Lone Star

FLORY, Virgil M., (Ruth HODGES) Casafus Flory, Broather) "Spring Dale Farm," Baldwin R4, Willow Sec 27N T240a Isaac D. FLORY (1869) Tel. Mutual Worden

FLORY, W. Austin, (May HERBERT) Ch Alva, Maud, Iva, Fred, Frank, Gladys, Esther; "Elm Springs Farm," Lone Star R1, Willow Sec 6N 0100a (1864) Tel. Bell Lawrence

FLORY, Wesley, (Susana ULRICH) Ch Elmer, Ira, Abraham, Mary, Elnora, Christine; Lone Star R1, Willow Sec 9N 0160a (1864) Tel. Lone Star Lone Star

FOGERTY, Bert R., (Lydia POSTMA) Ch Frances, Mildred, Nellie, Hazel, Clayton; Richland R18, Marion Sec 6NW 030a (1873) Tel. Richland Richland

FORDYCE, Walter D., (Martha THOMAS) Ch Eva, Don, Blanche, Edith, Arthur, Grace, Lorine, Maud; Vinland R1, Palmyra Sec 10NW T240a Mattson (1917) Tel. Vinland Vinland

FORSYTHE, Edward S., (Carrie WARNER) Ch Estella, Mildred, Warner; Eudora R3, Eudora Sec 13 0100a (1912) Tel. Eudora Eudora



FORTH, Earl B., (Bertha OEHRLE) Overbrook R2, Marion Sec 34SE T80a G. OEHRLE (1894) Tel. Farmers' Independent Overbrook

FORTH E. P., (Anna RUSSELL) Ch Fred, Charles, Effie, Myrtle, Earl, Arlie; Overbrook R1, Marion Sec 3SE 0200a (1870) Tel. Farmers' Independent Overbrook

FORTH, Frederic B., (May SKAGGS) Ch Harry; Overbrook R1, Marion Sec 3SE T200a E. P. FORTH (1883) Tel. Farmers' Independent Overbrook

FORTH, John A., (Lizzie Wright) Ch Marvin, Amy; "Sunflower Valley Farm," Overbrook R1, Marion Sec 10SE 0160a (1869) Tel. Farmers' Independent Overbrook

FORTH, Marvin E., (Austa FLORY) Overbrook R1, Marion Sec 10SE 080a (1895) Tel. Farmers' Independent Overbrook

FORTH, William P., (Martha Baker) Baldwin R4, Willow Sec 15N 080a (1872) Tel. Mutual Worden

FOSTER, Arthur, (Kate DIXON) Ch Alvin, Lloyd, Faye, Arlene, Kermit; Baldwin R5, Palmyra Sec 29NW 0160a (1910) Tel. Baldwin Baldwin

FOUST, Allen F., (Faith Doolittle) Ch Dorothy, Robert; Eudora R3, Eudora Sec 25S 080a Eudora Sec 36 T80a B. F. FOUST (1880) Tel. Bell Eudora

FOWLER, Joel A., (Nettie HILL) Ch Rosetta, John, Jesse, Christine, Walter, Evelyn, Charles; Baldwin R3, Palmyra Sec 27NW T67a Bishop GRAYLE (1915) Tel. Baldwin Baldwin

FRAKER H. T., (Emma SHOOK) Ch Ethel, Edith, Guy, James; Lecompton R3 Lecompton Sec 18E 70a (1910) Tel. Bell Lecompton

FRAKER, George, M., (Lula CALHORN) Lawrence R1, Kanwaka Sec 20E T160a E. T. EMRY (1910)

FRAKER, John, (Martha CALHORN) Ch Eva, Mabel, Stella, Alfred, Jess, Lloyd, Derell; Eudora Sec 18 T157a Mrs. A. CLARK (1917) Tel. Eudora Eudora

FRAUENSELDER, Mrs. Gotlieb, (Saloma SIEGRIST) Ch Mataline; Baldwin R1, Willow Sec 10S 040a (1896)

FREESE, Fredrick W., (Annie L. LICHTFIED) Ch Ralph, Clyde, Louise, Lawrence, Fredrick, Elwin; "The Homestead Farm," Lawrence R2, Eudora Sec 35S 0240a (1916) Tel. Bell Lawrence

FREESE, Mrs. J. H., Ch William, Frank, Oliver, Herbert, Mary, Esther, Maud, Clara; Lawrence R2, Eudora Sec 26S 0160a (1870) Tel. Bell Lawrence

FRENCH, John M., (Cora BUNCE) Ch Gladys, John, Stanley; Lecompton R1, Lecompton Sec 35-36 0160a (1906) Tel. Bell Lecompton

FRITZEL, John V., (Anna GUSTAFSTON) Ch Margaret, Dortha, Albert, John; Lawrence R4, Wakarusa Sec 12 0160a (1880) Tel. Kansas Lawrence

FROME, William, (Mildred JUNKLES) Ch Janet, Eleanor, Eugene, Warren; "North View Farm," Lawrence R5 Wakarusa Sec 24NW 042½a (1893) Tel. Kansas Lawrence

FRYE, Daniel, F., Jr., (Daniel F. FRYE father, and Olive M. FRYE sister) Baldwin R3, Palmyra Sec 26NW 078a (1872) Tel. Mutual Vinland

FRYE, John W., (Edna OLMSTEAD) (Martha OLMSTEAD, mother) Ch Eva; Baldwin R3, Palmyra Sec 25NW T160a M. OLMSTEAD (1895) Tel. Wellsville Wellsville & Vinland Vinland

FURNEY, J. R., (Maggie BIGLINT) Ch Julia, Eunice; Lawrence R9, Wakarusa Sec 35NW 010a (1919) Tel. Kansas Lawrence

## G

GABRIEL, Charles, Ch Leota, Pearl, Lelia; "Maple Grove Farm," Eudora

Gen Del, Eudora Sec 17 0160a (1872) Tel. Eudora Eudora  
 GABRIEL, Gus (Anna HORNBERGER) Ch Alvin, Esther, Harold; Eudora R1,  
 Eudora Sec 33S-34S 0175a (1871) Tel. Eudora Eudora  
 GABRIEL, Phillip, (Christine MATHIE) Ch Alberta, Lucile, Dorothy, Paul;  
 "Walnut Grove Farm," Eudora R2, Eudora Sec 8S 078S (1876) Tel.  
 Eudora Eudora  
 GABRIEL, Samuel J., (Sophia BROWN) Ch Arthur, Virgil, Amrett; Eudora  
 R1, Eudora Sec 33S 0110a (1880) Tel. Eudora Eudora  
 GAGE, W. H., (Sarah SPENCER) "Cozy Corner Farm," Lecompton R1, Le-  
 compton Sec 11W 08a (1857)  
 GAINES, Arthur, (Myrtle McKENZIE) Richland R26, Marion Sec 7NW T100a C.  
 HERSCHELL (1895) Tel. Farmers' Independent Richland  
 GAINES, Chester B., Richland R26, Marion Sec 1NW T80a E. A. BOWMAN  
 (1900) Tel. Richland Richland  
 GAINES, Mrs. Louella C., (Louella HYATT) Ch Chester, Lillian, Blanche,  
 Arthur, Mabel, Eugene, Zelma, Virgil; Richland R18, Marion Sec 1NW  
 T160a Charles McCULLOUGH (1900) Tel. Richland Richland  
 GALE, James H., (Nellie JOHNSON, Charles JOHNSON, nephew and Martha  
 DUDNEY, aunt) Ch Charles; Baldwin R4, Willos Sec 35N 0150a (1870)  
 Tel. Baldwin Baldwin  
 GARBER, Benjamin M., (Saran METSKER) Ch Flo., Florence, Otto, Treva,  
 Elma, Winifred; Lone Star R1, Marion Sec 14NE 0101a (1893) Tel. Lone  
 Star Lone Star  
 GARRETT, Ed. E., Lawrence R6, Grant Sec 20 080a (1878) Tel. Kansas  
 Lawrence  
 GARRETT John A., (Minnie GARRETT, sister) Laura CLAXTON, housekeeper;  
 Florence Claxton, daughter of housekeeper) Lawrence R10, Wakarusa  
 Sec 16SE 0320a (1869) Tel. Kansas Lawrence  
 GARRETT, John M., (Bertha DICKSON) Ch Ralph, Theodore, Frank, Myrtle,  
 Marjorie, Ruth, Frederic, Clyde; "The Grand Valley Farm," Over-  
 brook R1, Marion Sec 15SE 0470a (1877) Tel. Farmers' Independent  
 Overbrook  
 GARRETT, J. R., (Anna M. WESTON) Ch Myrtle, Willis, Vernon; Lawrence  
 R4 Wakarusa Sec 25SW 0160a (1914)  
 GARVIN A. W., (Mary REYNOLDS) Ch Vera, Ruth, Artis, Evelyn; Lawrence  
 R3, Grant Sec 6 0440a (1890) Tel. Kansas Lawrence  
 GASFORK, Conrad E. M. Jr., (Marie BREYMEYER) Ch Elsmire, Baldwin R2,  
 Willow Sec 15S T160a C. GASTROCK, Sr. (1911) Tel. Baldwin Baldwin  
 GEELAN, Justus, (Edna MORRIS) Lecompton R1, Lecompton Sec 35 045a  
 (1885) Tel. Bell Lecompton  
 GEELAN, William G., (Mamie SCHOTT) Ch Charles, Justus, Carrie, Nora,  
 Rose, Salome, Amis; Lecompton R1, Lecompton Sec 3536 0280a (1860)  
 Tel Bell Lecompton  
 GEHRET, William A., (Cora Lee WALKER) Ch Dorothy; Vinland R1, Palmyra  
 Sec 4NW 080a (1897)  
 GENTRY, Srymour O., (Bertha GAUCK) Ch Josephine Edwin, Helen; Lawrence  
 R5, Wakarusa Sec 15NW 0160a (1886) Tel. Kansas Lawrence  
 GENTRY, S. M., (Daisy PATTON) Ch Lucile, Mildred, Robert; "Oak Ridge  
 Farm," Lawrence R5, Wakarusa Sec 22NW 080a (1877) Tel. Kansas  
 Lawrence  
 GEORGE, Frank, (Adeline Anderson) Ch Mattie, Charles, Edd, Ernest;  
 Baldwin R5, Palmyra Sec 21NW 028a (1901)  
 GEORGLE, James, Sr., Ch Cecil, Marion, Tracy, James, Jr., Jack, Archie,  
 Lawrence R8, Clinton Sec 20E T80a W. H. BANNING (1875)

GEORGE, Louis, (Maggie WELMER) (Noah S. WEIMER, brother-in-law) Baldwin R5, Willow Sec 24N 080a (1868) Tel. Vinland Vinland

GERSTENBERGER, Carl, C., (Viola VOTAW) Ch Violet; Eudora R3, Eudora Sec 9N 0112a Eudora Sec 9N T218a F. GERTSTENBERGER & PILLA (1888) Tel. Eudora Eudora

GERSTENBERGER, Godfrey G., (Maud LYBARGER) Ch Ruby, Wanda; Eudora R3 Eudors Sec 32S 0120a Eudora Sec 29-30-32S T120a E. GERSTENBERGER (1882) Tel. Eudora Eudora

GERSTENBERGER, Homer, (Erma ZIESENIS) Eudora R3, Eudora Sec 29-32 T245a F. GERSTENBERGER (1892) Tel. Eudora Eudora

GERSTENBERGER, Walter W., (Fred GERSTENBERGER and wife) Eudora R1, Eudora Sec 29 0160a Eudora Sec 29 T120a F. GERSTENBERGER (1892) Tel. Eudora Eudora

GIBB, J. Gordon, (Maud MANSFIELD) Ch Isabelle, Ann; "Walnut Ridge Farm," Lawrence R2-10, Wakarusa Sec 6NE 015a (1883) Tel. Kansas Lawrence

GIBLER, Thomas W., (Mary HOUT) Ch Ivan; Lawrence \$8, Wakarusa Sec 22SW 080a (1885)

GIBLER, Willis L., (John GIBLER, brother; Nancey GIBLER, sister) Ch John, William, Sarah; Richland R18, Marion Sec 6NW T125a Pearl Smith (1905) Tel. Richland Richland

GIERTZ, Henry, (Martha GIERTZ, sister) Eudora R1, Eudora Sec 17 080a (1884) Tel. Eudora Eudora

GIESEL, Paul J., (Minnie HEPNER) "Mulberry Grove Farm," Overbrook R2, Marion Sec 3SE 080a (1892) Tel. Farmers' Independent Overbrook

GILGES, Dudley H., (May RAPPARD) Ch Gilbert; "Maple Grove Farm," Baldwin R4, Willow Sec 31N T80a Charles RAPPARD (1887) Tel. Mutual Worden

GILGES, Fremont EL, (Mabel HERSHEY) Baldwin R1, Marion Sec 1SE T320a HOLKE & OBERHALMAN (1889) Tel. Farmers' Independent Overbrook

GILLILAND, Charles B., (Martha BARNHART) Ch Hazel; Baldwin R2, Willow Sec 17S T80a H. KIRCHNER (1885) Tel. Mutual Worden

GILLILAND, Thomas L., (Maggie DAMPSTER) Ch Charles, Fern; Baldwin R1, Willow Sec 10S 080a (1860) Tel. Mutual Worden

GILMORE, Mrs. Susan C., Ch Anna, Mary, Solon, Josephine, Nydia; "Elm Grove Farm," Eudora R3, Eudora Sec 2N-7N-36N 0480a (1857) Tel. Bell Lawrence

GLASSER, Herbert L., (Lottie GIBSON) Baldwin R2, Willow Sec 17S 0120a (1912) Tel. Centropolis Centropolis

GLATTHAAR, R. K., (Fannie RITZMAN) Lawrence R9, Wakarusa Sec 10SW 0120a (1900) Tel. Kansas Lawrence

GLEASON, Charles J., (Hattie HOLLOWAY) Ch Charles, Frank, Alice, Lawrence; Baldwin R5, Willow Sec 23N 092a (1866) Tel. Bell Lawrence & Baldwin Baldwin

GLEED, Herbert J., (Carrie Joseph) Ch Herbert, Creston; "Coraburst Farm," Lawrence R4 Wakarusa Sec 7 01a (1885) Tel. Kansas Lawrence

GLENN, Cyrus L., (Josephine Parsons) Ch Veda, Mabel, Paul, Gladys, Bertha, Ivan, Onota; "Glenwood Farm," Lecompton R1, Lecompton Sec 32 0100a (1870) Tel. Bell Lecompton

GLENN, Guy C., (Carrie SCHELL) Ch Sarah, Margaret, Guy C., Jr., Lawrence R8, Wakarusa Sec 30SW T30a Amanda Ewers (1919) Tel. Kansas Lawrence

GLENN, George L., (Viva McKENZIE) Ch Rosemary; Lecompton R2, Lecompton Sec 17 0150a (1893) Tel. Bell Lecompton

GLENN, Starr, (Mabel COLE) Ch Ivan, "Shady Brook Holstein Farm," Lecompton R2, Lecompton Sec 17 0150a (1893) Tel. Bell Lecompton

GLENN, Thomas, (Minnie HUMBERT: Ch Claude, Star; Lecompton R1, Lecompton Sec 29 0102a (1804) Tel. Bell Lecompton

GLENN, William H., (Jessie N. NORIS) Lecompton R2, Lecompton Sec 5W 0721½a (1867) Tel. Bell Lecompton

GODLOVE, Walter S., (Clara SAYLOR) Ch Forest, Perry, Elsie, Risdon, Ella, Curtis; Lawrence R1, Kenwaka Sec 36E 070a (1910) Tel. Kansas Lawrence

GOFF, Ed H., (Etta Elliott) Ch Roy, Helen, Raymond, Frank, Virgil; Lawrence, R8, Wakarusa Sec 21SW T320a Thomas GILMORE (1910)

GOFF, Harvey, (Myrtle MORGAN) Ch Lefa, Rosie, Lucile, Malvon, Ellen; "Far View Farm," Lecompton R1, Lecompton Sec 6 0120a (1915) Tel. Bell Lecompton

GOFF, Roy L., (Fay PETEFISH) Lawrence R1, Clinton Sec 7NE T117a T. Z. PETEFISH (1909)

GOODELL, William M., (Hettie SHILLIAN) "Hillcrest Farm," Lawrence R4, Willos Sec 12N 060a (1918) Tel Bell Lawrence

GOODRICK, Ray, (Anna M. McINTIRE) Eudora R3, Eudora Sec 12 T70a M. CLAY (1919) Tel. Eudora Eudora

GORBUTT, J. William, (Alice KENT) Ch Faye, Greta, Gracia, Joseph, Dorothy; Lawrence R4, Willow Sec 1N T160a C. W. HYRE (1915) Tel. Private

GORRILL, Barr, (Jessie MYERS) Ch Robert, Marshall; Lawrence R5 Lecompton Sec 17E 0230a (1882) Tel. Kansas Lawrence

GORRILL, R. W., (Helen BALDWIN) Ch Marshall, William, Bar, Maude; Lawrence R5, Lecompton Sec 17E 0160a (1868) Tel. Kansas Lawrence

GOTTSTEIN, Floyd A., (Irene BUCHANAN) Eudora E1, Eudora Sec 5S T80a G. HADSMAN (1893) Tel. Eudora Eudora

GOTTSTEIN, John, (Martha DEAY) Ch Clarence, Floyd, Roy, Ethea, Ermit, Frank, Fred; Eudora R3, Eudora Sec 6S-31S 0160a (1800) Tel. Eudora Eudora

GRAHAM, Cleveland E., (Ethel MESENHIMER) Ch LaVerne, Fern, Ada; Overbrook R2, Marion Sec 27SE T100a B. F. MESENHIMER (1914) Tel. Farmers' Independent Overbrook

GRANT, Mack, (Rebecca CHURCH) Ch Marie, Mabel, Lottie, Velma, Irene, Stella; Lawrence R5, Wakarusa Sec 10 T100a Emery Estate (1920)

GRAY, John D., (Margaret KIMMONS) Ch Lee, Fred, Florence; Lawrence R8, Clinton Sec 30SE 080a (1904) Tel. Bell Lawrence

GRAY, Robert Lee, (Jessie WHITMAN) Ch Luella, Howard; Lawrence R8, Clinton Sec 30SE T80a H. D. BOND (1904) Tel. Lone Star Lone Star

GRAY, Robert M., (Caroline GEOPFERT) Ch Goldie, Hazel, Grace, Robert; "Elm Heights Farm," Lecompton R1, Lecompton Sec 31 T160a Ed. HARRIS (1904) Tel. Bell Lecompton

GRAY Samuel H., (Ida STUMP) Baldwin R2, Willow Sec 13S 020a (1880) Tel. Baldwin Baldwin

GREGORY, Fred, (Irene EVANS) Ch Francis, Leonard, H ward; "Evandale Farm," Lawrence R1, Kanwaka Sec 36N 0240a (1904) Tel. Kansas Lawrence

GRESS, Bruce, (Maudie MURPHY) Ch Charles; Lawrence R8, Wakarusa Sec 27SW T131a E. N. KENNEDY (1919) Tel. Kansas Lawrence

To be continued: (typed by Edwina King) Submitted by Mark Lenz

*The Class of 1881*

3

## The Class of 1881

Collier, Alice Annie, Lawrence.  
Eidemiller, Margaret Raymond, Lawrence.  
Finch, Florence Evelyn, Louisburg.  
Floden, Karl August, Lindsburg.  
Hadley, Flora M., Lawrence.  
Henry, Stuart, Abilene.  
Haworth, Erasmus, Boston Mills.  
Hopkins, George Scott, Holton.  
Humphrey, Herbert John, Junction City.  
Hutchins, Bion Shepard, Independence.  
Marvin, Mina Elizabeth, Lawrence.  
Peabody, Alice Hibbard, Lawrence.  
Rankin, Don John, Lawrence.  
Scott, Charles Frederick, Iola.  
Smith, Edward Gleason, Topeka.  
Soper, Pliny Leland, Troy.  
Thacher, Nellie Green, Lawrence.  
Upton, Charles Green, Hillsdale.  
Watson, Julia Maria, Lawrence.  
Woodward, Mary Webb, Lawrence.

*1931 Roll of Class*

5

## 1931 Roll of the Class of '81

Collier, Alice (Mrs. Rankin) 702 North 2nd Street,  
Albuquerque, N. M.  
Finch, Florence (Mrs. Kelly) 82 West 2nd Street, New  
York City.  
Hadley, Flora M. (Mrs. Little) Whittier, California.  
Haworth, Erasmus, 3724 McKinley, Washington, D. C.  
Henry, Stuart, Nice, France, c-o American Express Co.  
Hutchins, Bion S., R. 3, Aurora, Mo.  
Marvin, Mina E. (Mrs. Wilcox) 1605 Vermont, Law-  
rence.  
Peabody, Alice H. (Mrs. Sears) 944 Kentucky Street,  
Lawrence.  
Rankin, D. J., 709 N. 2nd Street, Albuquerque, N. M.  
Scott, Charles F., Iola, Kansas.  
Upton, Charles G., Box 424, R. 5, Rosedale, Kansas  
City, Kansas.  
Watson, Julia M. (Mrs. Nicholson) 56th Street and  
Cornell Ave., Hotel Wildemere, Chicago, Ill.  
Woodward, Mary W. (Mrs. Doran) 125 Western Ave.

## ALICE ANNIE COLLIER

Was born June 21, 1860, in Pittsburgh, Pa. At the age of five years she took a long journey, taken by many about that time, to Kansas. She was domiciled for the next three years on a Kansas farm just south of Lawrence. Tiring of country life and rural school she took up her abode in town and entered Quincy school, steadily pursuing her studies and graduating from Central high school in 1876.

She early applied herself to the study of music and became very proficient. In the fall of 1876, when she entered the University, she became a member of the chapel choir and continued in that capacity for the five years succeeding, contributing very largely to the enjoyment of nearly every student occasion and program by the magical power of her melodious voice. She was the "Sweet Singer of '81." She was an honorary member of the Orophillian Society and an I. C.

In October, 1884, Miss Collier merged her life with that of her classmate, Don J. Rankin. Her biography will be continued under that name.

Excerpts of "The Class of 1881"  
courtesy of Mrs. Joan H. Parker,  
Glenview, Ill. and the "50th  
Reunion of the 1881 Class of K.U."

## DON JOHN RANKIN

A condensed bundle of perspicacity, was born in Black Jack, Douglas county, Kansas, (probably in the proverbial log house) on Oct. 26, 1858, just seven years after the advent of the senior member of the class (Floden). At the age of three moved to Lawrence in time to have been massacred and to have his house burned by Quantrell. Afterwards lived in the suburbs of Lawrence. Attended city schools and in 1873 entered junior preparatory class at K. U. Took a scientific course and specialized in mathematics and natural history. Was an Orophillian.

Mr. Rankin was married in October, 1884, to our own Alice Collier and together they have journeyed through the 47 years, happy, buoyant and prosperous. After the marriage they went immediately to the New Orleans Exposition with the exhibit of the Reading Iron Works of Reading, Pa. They moved to Reading in 1885, where Rankin was superintendent of ice machine construction for the Reading Iron Works.

He went to Albuquerque, New Mexico, in 1886 to erect an ice machine. In 1887 bought the Albuquerque ice plant and returned there to operate the same, remaining in the business till 1901. Has been in the real estate and insurance business since.

The children, all graduates of K. U., in order of their ages are: Herbert W. Rankin, '08, is city manager of Radford, Va., Madonna R., '08, resides in Kansas City, Mo. Her husband, Albert P. Learned E., '10, K. U., is with Black & Veatch, consulting engineers. Juanita R., '10, whose husband, Howard A. Parker, is city engineer of Tulsa, Okla.; Zella Rankin, '21, of Cambridge, Mass., whose husband, S. P. Learned, '22, G '25, K. U., is a professor in the Harvard Business School.

Don and Alice are very justly proud of the fact that all their four children are graduates of K. U., all are married and have families, and they boast of one great grandchild. This is surely a record which will stand for a long time, eight K. U. graduates in one family, and all back to help celebrate the Golden Anniversary of the class of 1881.

DATE	LAST	FIRST	DATA
1913-01-15	Johnson	Fred	dropped for lack of interest and response
1893-02-15	Johnson	Geo. Y. 5	from 1893 assessment list
1898-05-18	Johnson	Geo./Matilda	rcf Boston Mass.
1898-10-09	Johnson	George Y.	died
1888-06-18	Johnson	George/Matilda	rct Boston MM Mass + ch. Harry H, Mattie E, Chas, Bertha
1913-01-15	Johnson	Herbert	dropped for lack of interest and response
1898-03-16	Johnson	Herbert Henry	rcf Boston Mass.
1869/11/17	Johnson	Matilda	Book and Tract Committee
1903-03-18	Johnson	Matilda H.	rct West Union MM Monrovia
1890-04-16	Johnson	Wm R	received by letter from M. E. Marion KS
1892-06-15	Johnson	Wm R.	req letter to Topeka M. E.
1913-01-15	Johnson	Wylie	dropped for lack of interest and response
1900-01-30	Johnson	Wylie Adrein	born. parents not named
1922-05-17	Jones	Alice	joined another church
1903-10-21	Jones	Alice &	da. Martha req mem
1922-02-15	Jones	Blanch	cert membrshp to Tonganoxie
1933-08-02	Jones	Chester	loss by death in past year
1893-02-15	Jones	Endsly ? 5	from 1893 assessment list
1882/1/18	Jones	Ensley/Martha	rcf Springdale MM ch Wm, Hiram
1904-03-16	Jones	Frank	req mem
1906-09-12	Jones	Frank/Lura	resigned from membership
1910-03-16	Jones	Frank/Lura	ch. Herbert, Marie req mem, granted
1914-11-18	Jones	Frank/Lura	joined another church
1927-08-17	Jones	Geo E.	Non-resident, dropped by MM
1927-08-17	Jones	Geo E. Jr	Non-resident, dropped by MM
1922-05-17	Jones	Hays L.	joined another church
1922-05-17	Jones	Hays L., Jr	joined another church
1921-09-14	Jones	Helen	dropped by own request
1927/8/17	Jones	Henry F	Non-resident mem, dropped, also Wm A, George E., George E., Jr
1921-09-14	Jones	Herbert	dropped by own request
1882/3/15	Jones	Hiram/Susannah	rcf Springdale MM, KS
1898-10-19	Jones	Lewis/Emaline	ch. Cora, Ernest rct North Branch
1895-11-18	Jones	Lewis/Emaline	ch. Cora Myrtle, Ernest. rcf Walnut Creek MM
1921-09-14	Jones	Marie	dropped by own request
1922-05-17	Jones	Marsha	joined another church
1900-07-18	Jones	Martha	death noted but no date given.
1898-12-14	Jones	Mrs D. S.	trans from Topeka when meeting was laid down.
1894-03-14	Jones	Philina	to gather historical material
1922-02-15	Jones	Stella	cert membrshp to Tonganoxie
1893-02-15	Jones	Susanna 1	from 1893 assessment list
1898-05-23	Jones	Susannah	died
1874/4/15	Jones	Thomas N.	family rct North Branch MM
1922-02-15	Jones	Walter	cert membrshp to Tonganoxie
1927-05-18	Jones	Walter/Estella	rct Tonganoxie
1917-07/18	Jones	Walter/Stella	da. Blanch E. rcf Stanwood
1893-02-15	Jones	Will 1	from 1893 assessment list
1927-08-17	Jones	Wm A	Non-resident, dropped by MM
1931/11/18	Jordan	Mabel Day	trans to United Brethren ch, Beioit, KS
1936-02-05	Katherman	I. B.	death reported
1932-09-14	Katherman	S. B.	accepted as "fellowship" member
1884/4/16	Kean	Wm. C	rcf Tonganoxie MM da Hannah & Alice
1896-05-18	Keene	Alice	dropped for lack of interest.
1896-05-18	Keene	Hannah	dropped for lack of interest.
1892-03-16	Keller	David/Louisa	rct Salem MM OR
1915-03-17	Keller	Nannie	recommended for mem by pastoral comm.

DATE	LAST	FIRST	DATA
1927-08-17	Keller	Nannie	Non-resident, dropped by MM
1915-03-17	Keller	William	recommended for mem by pastoral comm.
1927/8/17	Keller	William	Non-resident mem, dropped,
1893-02-15	Kennedy	Asa 2	from 1893 assessment list
1884/1/16	Kennedy	Asa D.	rcf
1888-12-12	Kennedy	Asa D.	named on some standing committee
1888-12-12	Kennedy	Flora	named on some standing committee
1893-02-15	Kennedy	Frank 2	from 1893 assessment list
1935-08-07	Kennedy	Hastings	dropped by recommendation of membership committee
1894-10-24	Kennedy	John	intends to marry Nettie Cox
1894-11-29	Kennedy	John	m. Nellie Cox
1893-02-15	Kennedy	John 2	from 1893 assessment list
1899-07-04	Kennedy	John Yeatman	born to Asa/Nellie T.
1887/4/13	Kennedy	Lizzie	intends to marry Luke Woodard
1879/12/17	Kennedy	Lucinda	req membrhp ch Lizzie, Frank, John, Florence, Harris
1888-12-12	Kennedy	Lucinda	named on some standing committee
1923-03-14	Kennedy	Lucinda	death not previously reported
1930/1/15	Kennedy	Marie	Memorial to be prepared
1935-06-05	Kennedy	Marie	named on standing committee
1895-4-17	Kennedy	Millie Jatman	w. of Asa, rcd by letter Kinsly Congregation Ch
1935-06-05	Kennedy	Nellie	named on standing committee
1898-10-20	Kennedy	Nettie (Cox)	died
1891-3-18	Kennedy	Penelope	(Woodard) rcf Hesper
1888-12-12	Kennedy	Wa	named on some standing committee
1893-02-15	Kennedy	Wa. J. 20	from 1893 assessment list
1887/6/5	Kennedy-Woodard	Marriage	at Kennedy Home, 5th day, 6th month, 1887 at 8 p.m.
1877/2/14	Kenworthy	Lydia A	rcf Timbered Hills MM
1915-08-18	Kessinger	Calvin/Julia	rcf Tonganoxie
1918-01-16	Kessinger	Julia	rct Tonganoxie
1905-10-18	Keys	Anna	accepted as member
1919-09-17	Keys	Anna	rcf Cottonwood
1920-02-18	Keys	Anna	rct Boulder MM CO
1922-11-15	Keys	Anna	rcf Boulder MM CO
1907-05-15	Keys	Annie M.	resigned mem due to moving away
1887/8/17	Kikapoo	Alice	Indian child transferred from Chestnut Hill to Haskell Institute
1907-12-20	King	Vina	mem recom by Pastoral Comm.
1913-01-15	King	Vivian	dropped for lack of interest and response
1890-11-17	Kinsey	Susan Miles	rct Cincinnati MM OH
1895-12-16	Kirby	John/Marv	dau. Laura rcf Tonganoxie
1900-01-17	Kirby	John/Mary	ch. Laura rct University MM
1895-06-12	Kirk	Mahlen	transferred by caretakers to present residence
1895-2-13	Kirk	Mahlen I.	rcf Bangor, IA
1894-10-24	Koone	Mary	rec by letter from Baptist Ch. Howard, KS
1887/6/15	Kular (?)	Daniel/Louisa	rcf Springdale MM, IA
1934-09-01	Lamb	Charles Curtis	accepted as associate member
1881/7/13	Lamms	Edgar M.	rcf Geneva MM, KS
1931-08-26	Laptad	Alice	req active membership
1919-11-12	Laptad	Bessie	da. Alice Louisa req. mem.
1903-06-17	Laptad	Fred	accepted by request
1935-06-05	Laptad	Fred	named on standing committee
1907-03-01	Laptad	Joseph	died
1893-02-15	Laptad	Joseph 3	from 1893 assessment list
1890-02-12	Laptad	Joseph/Susan	accepted into membership
1924-04-16	Laptad	Lois	trans from associate to active
1927/8/17	Larrance	Hoar/Frances	Non-resident mem, dropped, ch Edward, Ralph



DATE	LAST	FIRST	DATA
1916-11-15	Larrance	Thomas/Millie	ch. Anna, Otis, Leo rct Denver CO
1928/7/18	Laughlin	Vivian	rct Hesper MM
1927-08-17	Lawrence	Edward	Non-resident, dropped by MM
1927-08-17	Lawrence	Frances	Non-resident, dropped by MM
1927-08-17	Lawrence	Homer	Non-resident, dropped by MM
1927-08-17	Lawrence	Ralph	Non-resident, dropped by MM
1908-08-12	Lawrence	Thomas/Millie	ch. Wm, Mary, Irwin, Annie, Sam, Chas. rct Vera OK
1877/4/18	Leach (Parker)	Martilla	MCD, desires to remain membr
1896-05-18	Leech	Myrletta	dropped for lack of interest.
1893-02-15	Leonergy ?	Frank 2	from 1893 assessment list
1915-02-12	Lewis	Thomas	non-resident, dropped for lack of interest
1904-08-17	Lewis	Thomas C.	req mem
1875/6/16	Lindley	Alfred/Martha	request to be released
1877/9/12	Lindley	Ardilla	MCD, wish to remain member granted
1896-05-18	Lindley	Cordon	dropped for lack of interest.
1893-02-15	Lindley	Geo. 1	from 1893 assessment list
1869/11/17	Lindley	George/Elizabeth	rct Tonganoxie MM minor ch
1873/11/12	Lindley	George/Elizabeth	rct Tonganoxie ch Corydon, Lelia
1898-04-13	Lindley	George/Elizabeth	son Geo. M. transfer to Pilgrim Congregation, Lawrence
1896-05-18	Lindley	Lelia	dropped for lack of interest.
1869/11/17	Lindley	Martha	rep to Q. M.
1876/3/15	Linhart	Esther	ch Annie, Henry, Bellamy, Florence rct-----
1898	List of members	revised 1898	page 239 thru 244
1894-10-24	Little	Flora Hadley	ch. Marjorie, Elmer, George, Bernard, Naomi rct Whittier, CA
1884-10-30	Little	Geo. E.	m. Flora Hadley
1884/9/17	Little	George	not a member, intent to marry Flora Hadley
1884/10/22	Little-Hadley	George-Flora	marriage meeting at Washington Hadley home Oct. 30
1897-06-16	Lloyd	Mary	rct Barclay
1912-02-14	Long	Martin	Pastoral Comm recommend membership
1925-11-18	Long	Martin/Sallie	Non-resident; dropped
1913-01-15	Lyman	Anna	dropped for lack of interest and response
1913-01-15	Lyman	Wendall	dropped for lack of interest and response
1898-12-14	Lyman	Wendel	trans from Topeka when meeting was laid down.
1887/2/15	Magee	Joseph	req mem
1890-02-12	Magee	Joseph	rct Whittier MM CA
1887/8/17	Mahajah	Ada	Indian child transferred from Chestnut Hill to Haskell Institute
1893-02-15	Manis	Amanda 1	from 1893 assessment list
1892-04-13	Mannis	David	rct Pleasant View MM KS
1892-01-13	Mannis	Rachel & ch.	Lenna, Albert, Mary Lizzie rct Pleasant View MM KS
1897-06-13	Maple	Amos Colin	m. Lula Charles Hadley
1897-05-12	Maple	Amos Colon	intends to marry Lula Hadley
1898-09-14	Maple	Lula H.	req transfer to Presby. Winchester IN
1891-3-18	March	Gregory & Lucy	dropped by request of parents, joined elsewhere.
1890-11-17	March	Laura Miles	req. letter to M. E. Lawrence KS
1873/4/16	March (Parker)	Martha	MCD, dropped
1893-10-18	Markley	Mary	asks letter to Baptist ch Ann Arbor Mich.
1896-05-18	Marple	Cyrus	dropped for lack of interest.
1883/3/12	Marple	Silas	recommended for membership by overseers
1884/6/18	Marple	Silas	rct
1930-11-12	Marsh	Mildred Gordon	rct Lynden, ILL
1907-05-15	Marshall	Leora	rct Lyman MM S Dak
1928/12/25	Martin	Amos	died
1913-02-12	Martin	Anna	recommended for mem by Pastoral Committee
1934-09-01	Martin	Aubrey Eugene	accepted as associate member
1887/3/16	Martin	Christina	died recently, condolences sent to son Warren Martin

03-29-89 AT 5:53 p.m.

DATE	LAST	FIRST	DATA
1923-03-14	Martin	Clyde Allen	birth not previously recorded
1923-03-14	Martin	Edgar R.	birth not previously recorded
1913-02-12	Martin	Iaa	recommended for mem by Pastoral Committee
1891-02-18	Martin	J. Warren	dropped by committee
1871/2/15	Martin	Jacob	Mother Christiana rcf Norwich, Canada
1907-12-20	Martin	Luke	mem recom by Pastoral Comm.
1899-04-12	Martin	Mary	trans to M. E.
1907-12-20	Martin	Mrs. M. J.	mem recom by Pastoral Comm.
1907-12-20	Martin	Murray	mem recom by Pastoral Comm.
1915-03-17	Martin	William	recommended for mem by pastoral comm.
1873/4/16	Mason (Lindley)	Emma Estella	acd but retained as member
1893-04-12	Maxtead	Mary	recom for mem by overseers
1903-06-17	Maxted	Mary	dropped according to discipline.
1893-02-15	Mc Williams	Silas	from 1893 assessment list
1919-06-18	McClain	Evelyn	to M. E. Lawrence
1907-11-13	McClellan	Maud	ch. Rose, May, Vera, joined another church.
1895-07-15	McClen	Maud	ch. Rose, Vera rcf Toledo MM KS
1921-01-12	McCord	Mary	transferred to M. E. KC
1891-02-18	McCurdy	Rachel	ch. Nicholas. to San Jose CA
1881/7/13	McCurdy (Walton)	Rachel	MCD wish to remain member, granted
1896-05-18	McCurry ?	Mary and Wa.	rcf Mc Louth
1918-04-17	McMillin	Laura Miles	given letter of good standing
1869/11/17	McPherson	Daniel	acceptably attended from Gilead MM, MO
1922-02-15	McQueston	Glen	Dropped by action of Monthly Meeting
1922-02-15	McQueston	Ruby	Dropped by action of Monthly Meeting
1922-02-15	McQueston	Rush (?)	Dropped by action of Monthly Meeting
1913-02-12	McQuinston	Glen	recommended for mem by Pastoral Committee
1913-02-12	McQuinston	Ruby	recommended for mem by Pastoral Committee
1913-02-12	McQuinston	Ruth	recommended for mem by Pastoral Committee
1887/2/15	McWilliams	Silas	req mem
1935-08-07	Meairs	Mary	dropped by request
1919-08-13	Means	Mary	rcf Pasadena MM CA
1903-06-17	Meherry	Anna	dropped according to Discipline.
1903-06-17	Meherry	Wa	dropped according to Discipline.
1898-12-14	Melton	Albert	trans from Topeka when meeting was laid down.
1898-12-14	Melton	Clarence	trans from Topeka when meeting was laid down.
1898-12-14	Melton	Elizabeth min.	trans from Topeka when meeting was laid down.
1898-12-14	Melton	Thomas	trans from Topeka when meeting was laid down.
1898-12-14	Melton	Thomas Jr.	trans from Topeka when meeting was laid down.
1891-02-18	Mendenhall	Adrienna	dropped by committee
1877/7/18	Mendenhall	Albert S.	rcf Shawnee MM
1877/6/13/	Mendenhall	Charles F.	rcf Shawnee MM
1896-05-18	Mendenhall	Charles F.	dropped for lack of interest.
1888-12-12	Mendenhall	Daniel	named on some standing committee
1893-02-15	Mendenhall	Daniel 3	from 1893 assessment list
1910-10-12	Mendenhall	Daniel a minist	rcf Kansas City MM
1877/3/14	Mendenhall	Daniel/Sarah	min/elder rcf Shawnee MM ch. Adrienna, Mary
1889-07-14	Mendenhall	Daniel/Sarah	req min of service to Indiana and Western YMs
1895-11-13	Mendenhall	Daniel/Sarah	rcf Kansas City MM
1896-01-15	Mendenhall	Fred	req mem
1897-02-17	Mendenhall	Fred	transferred to M. E. Gunnison CO
1895-06-12	Mendenhall	Mary A.	transferred by caretakers to present residence
1869/11/17	Mendenhall	Sarah	Funeral committee
1888-12-12	Mendenhall	Sarah A.	named on some standing committee
1888-12-12	Mendenhall	Sarah E.	named on some standing committee

03-29-89 AT 5:53 p.m.

DATE	LAST	FIRST	DATA
1894-02-14	Mendenhall	Sina & da Anna	to New Salem MM Ind.
1876/1/12	Mendenhall	Taylor/Lydia	rct Oskaloosa MM, IA ch Lelia, Samuel, Osker
1876/6/17	Mendenhall	Taylor/Lydia	rct Tonganoxie ch. Clie(?) A, Samuel, Oscar
1886/6/17	Mendenhall	Wm/Sina	rct Tonganoxie da. Anna May
1888-12-12	Mercer	Amanda	rct Tonganoxie
1886/2/17	Mercer	Laura	rct Short Creek MM, OH
1896-05-18	Mercer	Laura S.	dropped for lack of interest.
1882/5/17	Mercer	Mary	req dropped, joining another denomination
1932-12-14	Messer	*gerald	recommended for mem by pastoral comm
1908-02-12	Metner	Carl	Joined Luthran so dropped
1897-07-14	Mettner	Cora	died in the past year
1893-02-15	Miles	Eva I. 1	from 1893 assessment list
1915-02-12	Miles	Herbert	non-resident, dropped for lack of interest
1915-02-12	Miles	James	non-resident, dropped for lack of interest
1888-12-12	Miles	John D.	named on some standing committee
1893-02-15	Miles	John D. 29	from 1893 assessment list
1885/8/12	Miles	John D/Lucy	rct Wabash MM, IN ch Susanna, Whittier, Eva, John, Herbert, James
1893-02-15	Miles	Laban J. 10	from 1893 assessment list
1897-03-17	Miles	Laban/Agnes	and children granted church letter.
1904-04-13	Miles	Laban/Agnes	ch. Oakly, Laura returned minute issued 1897-3-17
1925-04-22	Miles	Laban/Agnes	s. Oakley letter to Methodist Ch, Pawhuska, OK
1887/6/15	Miles	Labon/Agnes	rct Springdale MM, IA ch Harriet, Theodore, Blanch, Oakley, Laura
1885/8/12	Miles	Lena	rct Wabash, IN MM
1888-12-12	Miles	Lucy	named on some standing committee
1906-07-18	Miles	Margaret	disowned for unseemly behavior
1894-06-13	Miles	Margaret Hedric	rct by letter from M. E. Kansas City KS
1875/10/20	Miles	Susanah/Elizabe	rct Springdale MM
1897-07-14	Miles	Susanna	died in the past year
1903-06-17	Miles	Whittier	dropped according to discipline
1914-11-29	Miller		Letter of sympathy to Gertrude Risley Miller husband died.
1889-12-18	Miller	David	req. mem.
1896-03-18	Miller	James E.	req mem
1907-09-18	Miller	James/Julia	ch. Wilbur, Jouquain, Rachel, Eva rct Maontain View Idaho.
1915-02-12	Miller	Joakim	non-resident, dropped for lack of interest
1896-05-18	Miller	Julia & Elizabe	by letter from M. E. Lawrence
1887/3/16	Miller	Lydia A.	rct Timbered Hills MM, KS
1872/6/12	Miller	Newton/Lydia	s. Trueman rct White Water IN
1880/5/12	Miller	Newton/Lydia	rct Rose Hill MM, Ch Freeman, Larry, Gladys
1915-02-12	Miller	Sperry	non-resident, dropped for lack of interest
1915-02-12	Miller	Wm.	non-resident, dropped for lack of interest
1922-02-15	Mills	Gertrude Risley	Certificate of mabrshp to Los Angeles MM
1882/4/12	Mills	Millican/Mary	rct Bloomingdale MM, IN
1880-03-18	Monroe	Charles	m. Ella C. Hadley
1894-03-14	Monroe	Ella Hadley	rct Whittier MM CA
1890/2/18	Monroe/Hadley	Charles/Ella	inform atg intention to marry: Charles Monroe not a member
1935-03-06	Montell	Georgia	received into mem ch. Helen, Jeanette
1898-12-14	Moon	Laura	trans from Topeka when meeting was laid down.
1898-12-14	Moon	Laura	rct Prairie Center MM
1898-12-14	Moon	Lovice ?	rct Lynn Grove IA
1912-01-17	Moore	Carrie Cox	rct North Denver MM CO
1926-09-15	Moore	Charles/Carrie	ch James, Albert, Edwin, Lois rct Oskaloosa, IA
1929/8/25	Moore	Chas T/family	rct Greenleaf MM, ID
1903-01-14	Moore	Clinton	trans to Westminster Presby Topeka
1895-4-17	Moore	Hinton J.	req mem
1884/1/16	Moore	Maria	req mem

DATE	LAST	FIRST	DATA
1884/2/13	Moore	Mariah	received into membrshp
1880/6/16	Moore	Martha B.	rct Toledo MM
1883/1/17	Moore	Theodore A.	rcf Dublin MM, IN
1896-05-18	Moore	Theodore/family	dropped for lack of interest.
1880/3/17	Moore (Hoag)	Martha	MCD desire to remain granted
1896-01-15	Morris	Belle	rct Whittier MM CA
1894-04-18	Morris	David/family	rct Whittier CA
1891-02-18	Morris	Gulia E. (Hulsey)	rcf Hesper
1893-02-15	Morris	Isabel 1	from 1893 assessment list
1893-01-18	Morris	Isabella	rcf Pleasant View MM KS
1893-03-15	Morris	Mary Lizzie	rct Whittier CA
1896-02-12	Morrison	Willis/Martha	ch. Ray, Lois rcf Barclay MM
1878/2/13	Mott	Asher/Mary E.	rct Peace MM, Sterling, Rice Co, KS
1877/7/15	Mott	Ashlar/Elvira	req mabrshp formerly of Ohio--separation
1915-03-17	Myers	Amy	ch. Charles, Mary rct Pasadena CA
1909-12-15	Myers	John/Amy C.	ch. Charley, Mary rcf Boise ? MM
1934-07-04	Nellis	Clinton	of Tonganoxie named pastor
1934-09-05	Nellis	Clinton/Lora	rcf Tonganoxie ch. Robert, Esther.
1898-12-14	Newby	Charles	trans from Topeka when meeting was laid down.
1885/1/14	Newby	R. B.	req cert to accomplish marriage with Lydia J. Hill of Hesper
1884/6/18	Newby	Robert	rcf Piney Woods MM, NC ch Joseph, William, Sarah, Mary
1881/10/18	Newby	Sarah	rcf Tonganoxie ch Anna, Alva, Oscar, Grace
1896-05-18	Newby	Sarah/family	dropped for lack of interest.
1880/6/16	Newby	Thomas/family	Springdale MM, KS
1898-12-14	Newby	William N.	trans from Topeka when meeting was laid down.
1913-02-12	Newby	Wm.	membership sent to Los Angeles CA
1927-01-12	Newbeat (?)	Ruth	req mem, granted
1883/6/13	Newlin	Arabella L	req mem
1923-11-14	Newlin	Arabella	by letter to Presbyterian, Fresno
1888-12-12	Newlin	Bell	named on some standing committee
1909-11-17	Newlin	Bell	died, sympathy to Joseph/Bell Newlin
1888-12-12	Newlin	Elizabeth	named on some standing committee
1888-12-12	Newlin	Flora	named on some standing committee
1893-02-15	Newlin	Flora 1	from 1893 assessment list
1894-08-15	Newlin	Flora Alice	intends to marry Barclay William Hinshaw
1894-09-13	Newlin	Flora Alice	m. Barclay William Hinshaw
1888-12-12	Newlin	John	named on some standing committee
1928/01-28	Newlin	John M	passed away 1/22/28
1873/2/12	Newlin	John/Rebecca	rcf Tonganoxie MM da Flora
1894-09-12	Newlin	John/Rebecca	request marriage at home 9mo 13da 1894
1893-02-15	Newlin	Joseph 6	from 1893 assessment list
1888-12-12	Newlin	Josephine	named on some standing committee
1883/1/17	Newlin	Julia	intent to marry William Nicholson, Jr.
1883-02-22	Newlin	Julia F.	m. William Nicholson
1893-02-15	Newlin	M. H. 20	from 1893 assessment list
1889-02-12	Newlin	M. N./Viola	trans mem to Hesper. ch Lester, Carl, Ross.
1888-12-12	Newlin	Mahlon	named on some standing committee
1901-08-14	Newlin	Mahlon Ernest	trans to Presby St Joseph MO
1897-08-16	Newlin	Mahlon H.	died
1873/2/12	Newlin	Mahlon/Mary	rcf Tonganoxie ch Martha, Thomas, Joseph, Elmira, Delphina, Julia
1872/1/17	Newlin	Rachel	rcf Vermillion MM ch Cordilia B, Cornelius C, Emma
1875/4/14	Newlin	Rachel	rct Spring River MM, MO ch Cordelia B, Cornelius C, Emma
1888-12-12	Newlin	Rebecca	named on some standing committee
1907-01-16	Newlin	Rebecca	death mentioned. replaced on committee
1887/1/12	Newlin	Robert B.	rct Hesper, ch Joseph, Wm, Sarah, Mary

Picture and diary submitted by Yvonne Markley. It is a picture of her Grandfather George W. Markley. The year was either 1914 or 1915. He had sold his farm in Texas and was coming home to his farm in Douglas County. This picture was taken on his return.

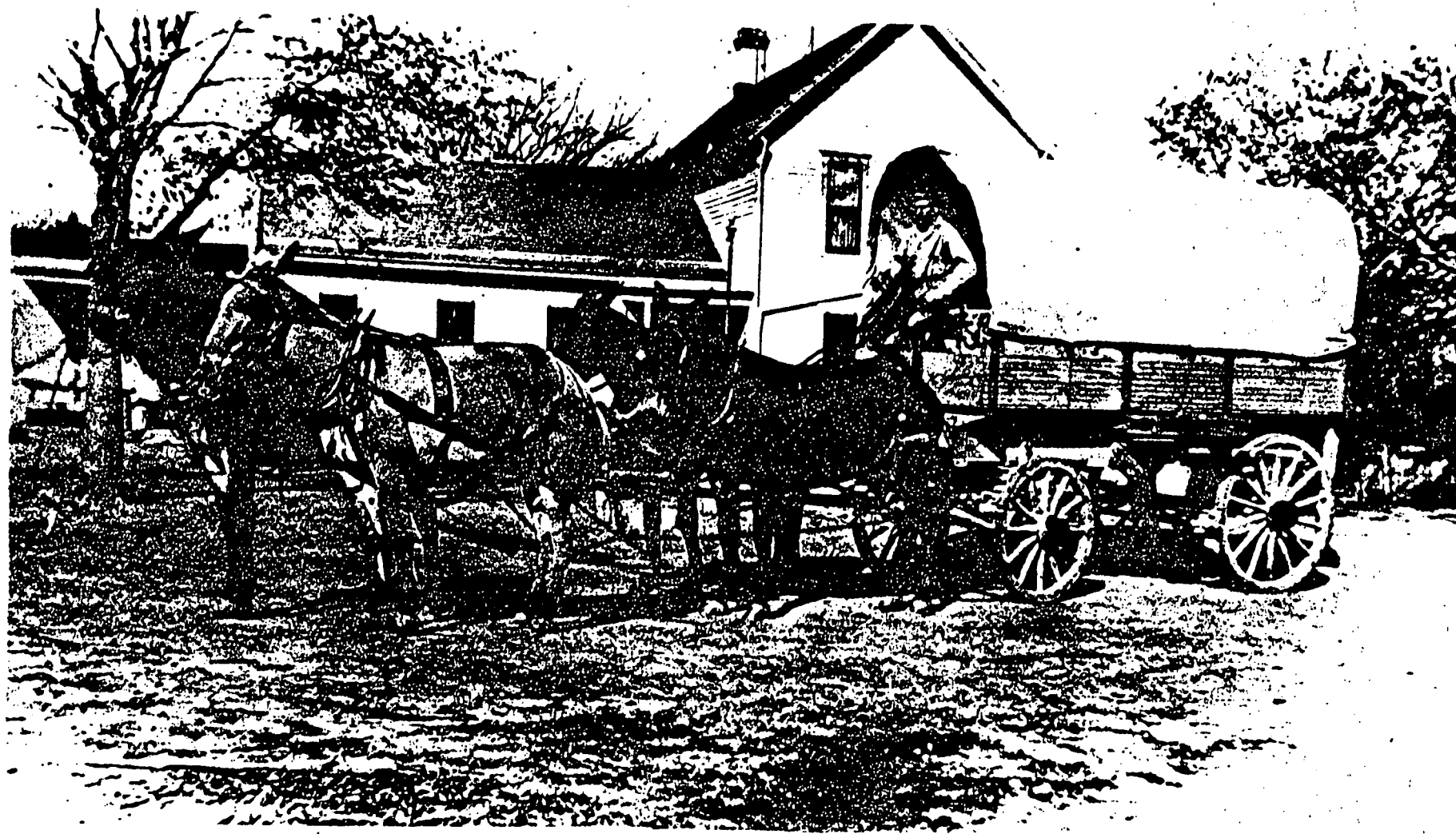

## THURSDAY 1

Left Camp 7 A.M.  
stopped in Fall City  
and bought provisions  
took dinner. Miles  
went under a large  
Oak Tree.

W. K. Rd for hrs 35\*

## FRIDAY 2

Arrived in San  
Antonio 5:30 P.M.

## SATURDAY 3

Camped in San  
Antonio Wm. Kaa  
aley went to Hospital

## SUNDAY 4

Left Camp 8:00 A.M.  
took dinner 9 mi  
N.E. of San Antonio  
Went in Camp 5:30  
Made 19 miles  
Bought 3 Bales Corn \$1.00  
one quart sorghum .15

## MONDAY 5

Left Camp 7:30 A.M.  
Arrived in New Braunfels  
at 11:30 A.M. got dinner  
at Restaurant 25\*  
Bread .5-  
Banannas .10  
Butter 10  
Oats 1 bu. 55-  
Went in Camp  
38 miles trip side  
of San Antonio  
Left Johnsons 7:15-  
Am. got to San Marcos  
9:30 very pretty Town  
took Dinner San Marcos  
River 6 mi North East  
Left Kyle to East  
went with in 1 mi of  
and went in camp  
Eggs & Bread (Cats)

## TUESDAY 6

Left W C Johnsons  
7:30 Am. got to  
San Marcos 9:30  
A.M. took dinner  
6 miles N.E. of  
San Marcos  
Eggs & Bread 60¢  
Left Kyle to East  
Went in  
camp for night  
1 mi of Buda

## WEDNESDAY 7

Left Camp 6:30 A.M.  
 went on camp for  
 dinner 3 1/2 mi  
 Austin Tex.  
 Arrived in Austin 2:30  
 got Big Mules shot.  
 behind Pd \$1.00  
 Hay  
 Sold Tent for  
 7.50

## THURSDAY 8

Left Camp for Temple  
 1:30 P.M.  
 Pd for Butter .25  
 " " Bread .15  
 " " Eggs .50  
 " " Yardage .35  
 " " Cato 2.50  
 " " Sugar .10  
 Went in Camp 2 mi  
 out of Austin on Creek  
 Camped with an old  
 couple & a young man  
 at San Antonio

## FRIDAY 9

Left Camp 6:10 P.M.  
 Stopped for dinner  
 two miles S. of L. L.  
 Lost my road sign  
 by Fingersville then by  
 New Camped all  
 night there

## SATURDAY 10

Left Camp 7:00 A.M.  
 went through Wallberg  
 from there to Corn Hill  
 stopped at Jarrell for  
 dinner  
 Bread & Cheese .20  
 Hay .30  
 went in Camp  
 6:00 P.M.

## SUNDAY 11

Left Camp 6 A.M.  
 got to Belton  
 11:40 A.M. went in  
 Camp in Park  
 with Creek running  
 through it gathered  
 Pecans during day

## MONDAY 12

Left Camp 6:30 A.M.  
 arrived in Temple 10:55  
 A.M. went in Camp at  
 Public Square for  
 mail as expected.

TUESDAY 13

Still in Temple  
reloaded my Wagon  
this forenoon.

WEDNESDAY 14

Got word from  
home and decided  
to ship orderd Car  
got everything in,  
but feed and what

E. B. Herrington  
Car Man at  
Temple

THURSDAY 15

Cannot get out before  
Tonight

Bought 2 <sup>coney</sup> Baloo Hays  
from Art Hill of Temple  
for 31 Bu Bate \$2.80

Paid Dr R. F. Hunchy for  
inspection of Hulse \$2.50  
Pd to French & Co  
for Hays & Cals \$8.00  
Loaded Hulse at  
4:30 P. M. got Hays  
to help load  
Left

FRIDAY 16

Arrived at  
Ft Worth at 7:30  
A.M. Stopped on  
Bridge of Trinity  
River 5 Bridges in  
500 ft

Arrived at Gainsville  
11:30 A.M. held up  
for inspection  
got the Inspector  
of my Car at 7 P.M.  
had to come back  
tomorrow morning  
at 9 to see if the Ins-  
pector took

SATURDAY 17

Still in Gainsville  
wont get out before  
evening

Pd for Duplex \$4.50  
Went through the  
Cotton Compress which  
is a grand sight a  
Building about 600 ft  
Long and 200 ft wide filled  
with Cotton.

Left here at 5:05 P.M.  
Crossed Red River and  
went on siding for Per.  
Train to pass  
Two Sewed Boys got in  
my Car going to St Louis  
half Br. was appearing  
Boys

SUNDAY 18

Arrived at Temple  
at 5 A.M. got Hot  
Cakes & Coffee at Restaurant  
for Breakfast  
Pd for Duplex and Buf \$6.00  
Arrived at Cushing  
11:30 A.M. Cushing is  
claimed to be the  
greatest Oil field there  
is a great Boom on  
in that Town.  
Arrived in Arkansas  
City 6:20 P.M.  
got Spotted to water  
at 9 P.M. cannot get  
out till tomorrow  
morning



MONDAY 19

left Arkansas City  
 10:1 A.M. took  
 dinner at Florence  
 river at Emporia  
 12:30 P.M. left at  
 1:30 P.M. arrived  
 at Topeka 4 A.M.

TUESDAY 20

Arrived in Topeka  
 4 A.M. got to lay  
 over here till after  
 noon

WEDNESDAY 21

## MEMORANDUM

Sorghum \$1.00  
 Oats 50

Flugerville 16 mi  
 Harts " 8 "  
 Taylor " 11 "  
 Chandler  
 Bartles  
 Holcomb

1914			1915		
JANUARY		JULY		JANUARY	
1	2	3	4	5	6
7	8	9	10	11	12
13	14	15	16	17	18
19	20	21	22	23	24
25	26	27	28	29	30
31					
FEBRUARY		AUGUST		FEBRUARY	
1	2	3	4	5	6
7	8	9	10	11	12
13	14	15	16	17	18
19	20	21	22	23	24
25	26	27	28	29	30
31					
MARCH		SEPTEMBER		MARCH	
1	2	3	4	5	6
7	8	9	10	11	12
13	14	15	16	17	18
19	20	21	22	23	24
25	26	27	28	29	30
31					
APRIL		OCTOBER		APRIL	
1	2	3	4	5	6
7	8	9	10	11	12
13	14	15	16	17	18
19	20	21	22	23	24
25	26	27	28	29	30
31					
MAY		NOVEMBER		MAY	
1	2	3	4	5	6
7	8	9	10	11	12
13	14	15	16	17	18
19	20	21	22	23	24
25	26	27	28	29	30
31					
JUNE		DECEMBER		JUNE	
1	2	3	4	5	6
7	8	9	10	11	12
13	14	15	16	17	18
19	20	21	22	23	24
25	26	27	28	29	30
31					

INVENTORY OF DCGS GENEALOGICAL BOOKS AT THE LAWRENCE PUBLIC LIBRARY

(Note: Each book now has a call number)

KANSAS INVENTORY

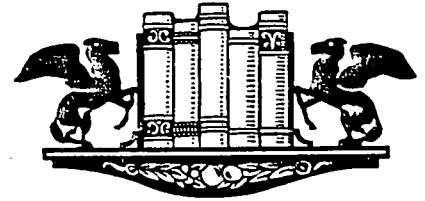

- 200.2 Kansas Pioneer Vol # 1 1976
- 200.5 Clark Creek Township
- 200.7 History of Kansas Newspapers
- 201.2 Pioneer Women
- 201.5 Our Heritage 150 Years of Progress
- 201.7 Kansas Territorial Settlers of 1860
- 201.9 Picture Trails Past to Present
- 202.2 Comprehensive Index to the Publications
- 202.5 Portrait and Biographical Album of Jackson, Jefferson & Pottawatomie Co. Ks.
- 202.7 American Indian Genealogy
- 203.2 Pioneers of the Bluestem Prairie
- 203.7 The Official State Atlas of Kansas
- 204.2 A History Of Lawrence 1976
- 204.5 1880 Census of Wichita Co. Ks
- 204.7 1880 Mortality Schedule of Jefferson Co., Ks.
- 205.2 1880 Mortality Schedule of Coffey & Linn Co., Ks
- 205.5 Directory of Historical and Gen. Soc of Kansas 1984
- 205.7 Directory of Gen Soc, of Kansas 1986
- 206.2 Kansas History "Theres no Place Like Home"
- 206.4 Kansas Historical Markers
- 206.7 1880 Census of Meade & Wichita Co., Ks
- 207.2 Westward Ho?
- 207.5 Kansas - Travel Guide
- 207.7 Kansas Midway USA
- 208.2 Kansas Historical quarterly
- 208.8 Mortality Schedule of the Terr. of Ks. 1860
- 208.7 Official Roster of Kansas 1854-1925
- 209.2 Tombstone Census of Douglas Co., Ks
- 209.3 Traveling Among Treasure of Time
- 209.7 Kansas Council of Gen Soc. 7th Annual Meeting June 1981
- 210.2 Family Periodicals 1980 Edition
- 210.3 Kansas Collections"
- 210.4 "West"s Law Finder"
- 210.7 Directory of Historical & Gen. Soc. in Kansas 1988
- 211.2 ""
- 211.5 ""
- 210.9 Kansas Council of Genealogy Society 1981
- 211.7 First Baptist Church, Enterprise, Ks
- 211.9 Hand Book of The Libraries, Kansas University
- 212.2 Historical Building Survey, Douglas County
- 212.5 Eudora Community Heritage of Our USA Bivertennial
- 212.7 Rural Schools and Schoolhouses of Douglas County
- 212.9 Kansas Aociety 85th Anniversary Registry 1892-1977
- 213.2 2 Books
- 213.5 1880 Mortality Schedule of Franklin & Osage Co., Of Ks.
- 213.7 Winchester, Kansas Newspapers
- 214.2 1880 Mortality Schedule of Leavenworth Co., Ks
- 214.5 Vinland Area History & Methodist Episcopal Church 1864-1982
- 214.7 Sotny Point Church & Ceemtery & Historical Hickory Point
- 215.2 History Of The United Methodist Church & Area Circuits of Vinland, Ks
- 215.5 1870 Mortality Schedule of Kansas

- 215.7 History and Memoirs of the Washington Creek Church of Brethren
- 216.2 Microfilm at Kansas State Hist. Soc.
- 216.2 Lawrence Daily World, Index to Microfilm
- 216.4 1880 Mortality Schedule of Douglas Co, Ks June 1 to May 31, 1880
- 216.7 Johnson County Genealogy 1977-1980
- 217.2 "The Pioneer" Back Issues
- 217.4 Douglas County List of Preemptions in Copied and indexed.
- 217.7 List of Original Owners in City of Lawrence
- 218.2 Kansas Post Offices May 29, 1828 - Aug. 3, 1961
- 220.0 Pioneering to the Present Linn County 1976
- 230.0 Pleasanton Kansas Year Books

### RESEARCH

- Compendium of Historical Sources (In Locked glass case)
- 300.1 How to Trace Your Pedigree Ladies
- 300.2 Using Newspapers for Gen. Research
- 300.5 Our Native American Records
- 300.7 Federation of Gen Soc Newsletter
- 300.8 Our Native American & their Records of Gen. Value
- 301.2 "The Sable Arm" Negro Troops in the Union Army
- 301.5 The Family Finder
- 302.2 Gen. Atlas of US of America
- 302.5 Genealogical Periodical Annual Index 1980
- 302.7 "Can You Guess"
- 303.2 Handwriting of American -Records for a Period of 300 Years
- 303.5 Gen. Research Essentials
- 303.7 Migration, Emigration, Immigration
- 304.2 American Migrations
- 304.4 "Tracing Your Ancestry"
- 304.7 Maps & Atlases Useful tools for the Genealogist
- 305.2 "Lest We Forget" A Guide to Gen. Research in Nation's Capital
- 305.5 A Handy Guide to Record Search in the Larger Cities of the U.S.
- 306.2 Families Vol 1 & 2
- 306.4 Tracing Your Civil War Ancestor
- 306.7 Family Records American Family Records
- 306.9 News Releases Preparing WHO WHAT WHEN WHY
- 307.2 Vital Records Handbook
- 307.4 LIBRARY - A guide to LDS Family History
- 307.7 Handy Book for Genealogists
- 308.5 Robert's Rules of Order Revised 1915 edition
- 308.7 Family History for Fun and Profit
- 308.9 " "
- 309.2 Native American Family History in the Allen Co. Public Library
- 309.5 A Black Family History
- 309.7 Directory of Family Research
- 310.2 Guide to Gen. Research in the National Archives
- 310.4 THE SOURCE A Guide Book of American Genealogy
- 310.7 The Adoption Search book
- 311.2 Genealogical Guide 1951
- 311.5 Locating Your Immigrant Ancestor
- 312.2 AMERICA MOVES WEST
- 312.5 "How You Can Trace Your Roots"

- 312.7 A Genealogical and Historical Atlas of the United States of America
- 313.2 Genealogy Digest 1988
- 313.5 "Your Life & Times"
- 315.7 Managing a Genealogical Project
- 315.9 Cache Genealogical Library
- 316.2 The Library Quarterly Vol X11
- 316.4 Heraldry, Ancestry and Titles
- 316.7 The Researcher's Guide to American Gen.
- 317.2 Genealogical Evidence
- 317.5 A Handy Guide to the Gen. Library & Church Historical Department
- 317.7 Genealogical Books in Print
- 318.2 Family Creative Workshop
- 318.5 Directory of Gen. Soc. in the U.S.A. & Canada 1978
- 318.7 Directory of Gen. Soc. in the U.S.A. & Canada 1988
- 410.2 HERITAGE QUEST
- 410.4 Genealogy Journal Vol. I, II, III 1978
- 410.7 Genealogy Journal Vol III, IV 1988
- 620.0 Books to purchase and Misc, Information

#### FAMILY HISTORY

- 101.2 Archibald, John Christie and his Family
- 101.4 Apilatobe - Ishatana - Johnson Family
- 101.3 Ashburn - Hardesty Families
- 101.5 The Ballew Family Journal
- 103.2 History of the Bauerssachs Family
- 101.1 Boggan, Alberta Lowder Our Childrens Heritage
- 100.2 Bennett and Related Families
- 100.5 George Bell Family
- 102.5 The Descendents of Christ Bohnsack
- 102.2 The Bohnsacks
- 101.7 Church - Lake - Lee - Love, Families Histories
- 100.7 Dobbins Family
- 102.7 Diablo Decendants
- 103.5 Captain Jonathan Farren of Amasbury, Mass
- 103.7 Grains of Sand - A Gardner/Dales Genealogy
- 103.9 Samuel Gorton of Rhode Island & Descendants
- 104.2 A Trunk Full of Memories Hakemoller and Lucas Lambers
- 104.5 Hoschar-Hoshour
- 104.7 History of the Kershner Family of Berks Co. PA.
- 105.2 The Kershner Families of Maryland
- 105.5 The Kershner Families of Maryland 1731=1977
- 106.2 Morton Family History
- 107.2 Charles Matney of Lone Star Ba.
- 106.7 The Mitchell Family of Kansas
- 106.5 Neis Family Tree - August 1976
- 107.5 The Family Search of Clarence Rice Owens
- 108.2 Pierce Genealogy
- 108.5 The Puffett Family by Thomas Gorton
- 108.7 Randel-Family Record
- 109.2 Rector Records
- 109.5 Robbins Newsletters includes Thompsons, Smith, and ,Mael
- 110.5 Robert Rose
- 109.7 Rohrbach Genealogy Vol III
- 110.2 Rose Family Bulletin
- 111.2 Isaac Sanford Family 1796=1975

## FAMILIES continued

- 110.7 Sanford Family Pioneer Trail "Chronical of Destiny" 1979
- 110.7 Nathaniel Sanford from Illinois
- 111.7 Seetin, James Caldwell - 1851-1900
- 112.2 Sellers Family
- 112.5 Sellers Family
- 112.7 Stayton, Samuel Caldwell Ancestry
- 113.7 Steel, Hugh 1750
- 113.2 Smith, Osborn, and Allied Families of New England & Ohio
- 114.7 Tufts Kinsmen
- 114.5 Tussey Newsletter Nov 1982
- 113.5 Thoren, Johann Henride Lidwig & Beckmeir, Catharine Sophia from 1630-1984
- 115.5 Vanschaick, Cornelis Aertsens, Decendants, Vol II
- 114.2 Viets Genealogy
- 115.2 Walker, John of Wigton, Scotland

ARCHIVES

- 601.2 Passenger & Immigration Index
- 601.5 Genealogy in The Heartland
- 601.7 National Archives Prelim Inv. Rec of Adjutant Gen Office # 17 1949
- 602.2 Prelim, Inv. of Land Entry Papers of Gen Land Off #22 1949
- 602.5 Prelim Inv of War Dept Coll of Confed Red # 101 1957
- 602.7 Prelim Inv Rec of Bureau of Census # 161 1964
- 603.2 Prelim Inv Rec Bur Of Indian Affairs 1977
- 603.7 National Genealogy Quarterly
- 604.2 List of Select Maps of Stated & Terr.
- 604.5 Prefederal Map National Archives
- 604.7 National Genealogy Soc. Quarterly
- 650.2 " "
- 605.5 Current Genealogical Public. Vol 4 1984
- 605.7 Genealogical and Biographical Research
- 606.2 Immigrant and Passenger Arrivals
- 606.5 List Of National Archives
- 606.7 Record of National Archives & Branches
- 607.2 List of Cencus Information National Archives
- 607.5 National Archives Microfilm Publ.
- 607.7 Guide to Manuscripts & Archives of Western Reserve Hist. Soc.
- 608.2 Gartographic Records Bureau of Indian Affairs
- 608.5 Genealogical Research in New England
- 608.9 ARCHIVES 1988

FEDERAL CENSUS

- 608.6 Map Guide to the U.S. Federal Census
- 610.2 1900 Federal Population Census
- 609.2 The United States Census Compendium
- 608.7 1910 Federal Census
- 609.5 Federal Population Census 1790-1890
- 609.7 Federal Population Census 1790-1890
- 609.9 MCPL Holdings on US Census on Microfilm

## ARKANSAS

400.2 Arkansas History Comm Bulletin of Infor.

## CALIFORNIA

400.1 1900 Census index = San Diego Co. Calif.

400.3 Russell Register Quarterly

## FOREIGN

- 610.4 Handbook on Irish Genealogy
- 610.7 Family Links - Past and Present , Irish Gen, Assc.
- 611.2 The Atlantic Bridge To Germany Vol II
- 611.4 The Atlantic Bridge to Germany Vol I
- 611.5 The Atlantic Bridge to Germany Vol III
- 611.7 The Atlantic Bridge to Germany Vol IV
- 612.2 The Atlantic Bridge to Germany Vol V
- 612.4 Encyclopedia of German-American Gen. Research
- 612.7 Our French-Canadian Ancestors
- 613.2 French Sources
- 613.7 The French Canadian Connection
- 614.7 Gen. Research in England Wales Vol I
- 614.5 " " " " Vol II
- 614.2 " " " " Vol III
- 615.2 Parish Maps of the counties of England & Wales
- 615.5 Immigrants to America Appearing in English Records
- 615.7 " " "
- 616.2 Preview survey of genealogy Collection
- 616.4 The Genealogical Handbook of England and Wales
- 613.5 Genealogy in Germany

## ILLINOIS

- 400.4 Connections Newsletter
- 400.7 Dewitt Co. Quarterly Newsletter
- 400.5 Vital Records From Chicago Newspapers 1848
- 400.6 Gen. Directory of City of Chicago - 1844
- 160.2 Report to Adjutant Gen of State of Illinois
- 160.4 "
- 160.8 "
- 170.2 "
- 170.4 "
- 170.6 "
- 170.8 "
- 170.9 "

## INDIANA

401.2 1850 Ind. Mortality Schedule

## IOWA

400.9 Calliope

## KENTUCKY

- 401.7 Early Kentucky Tax Records
- 401.7 Windham in the Past

## Massachusetts

- 401.9 The Hammatt Papers

## MISSISSIPPI

- 407.7 Grave Registrations of Union Soldiers Buried in Miss. Nat. Cemeteries
- 407.8 Cornish American Vol I 1982 - Vol II 1983

## MISSOURI

- 402.6 Missouri State Gem Soc Journal Vol III No. 1
- 403.7 Historical Atlas Map 1877 Holt Co. Mo.
- 403.5 Missouri State -Archives 1980
- 402.5 News From Banks of Elkhorn
- 404.2 1980 Andrew Co, Mo.
- 403.2 Missouri Official Manual 1971-1972
- 402.2 History of Pulaski Co Mo.
- 402.7 Missouri Historical Review July 1979

## MONTANA

- 404.7 Yellowstone Forum Genealogy

## NEW JERSEY

- 405.5 New Jersey: Digging for Ancestors in the Garden State

## NEW MEXICO

- 404.5 The Trading Post

## NEW YORK

- 405.7 New York Alien Residents 1825-1848
- 406.2 Encyclopedia of American Quaker Gen. Vol III
- 406.5 Guide to Vital Statistics in the City of New York
- 406.9 Dutchess County - 1910 Census with index
- 407.2 New York in 1800

## NORTH CAROLINA

- 408.0
- The Genealogy Journal Randolph, North Carolina

## NORTH DAKOTA

- 407.4 Surname Index

## OHIO

- 408.2 Ohio Records of Pioneer Families Index
- 408.5 Ross County Newsletter
- 408.7 Fayette Co. Ohio Court Records
- 409.2 The Family Tree Newsletter
- 409.5 Ohio Resources for Genealogists
- 409.7 Guide to Ohio Newspapers 1793-1973

## OREGON

- 501.5 Catholic Church Records of the Pacific Northwest

## PENNSYLVANIA

- Genealogies of Pennsylvania Families (In Glass Case)
- 500.2 Central Penn. Marriages 1700-1896
- 500.3 Thirty Thousand Names of Immigrants in Penn.
- 500.5 Emigrants to Penn. 1641-1819
- 500.8 Washington Co., Penn.
- 501.2 Pennsylvania Line
- 510.2 Historical Review of Berks County Pa.
- 510.5 "
- 510.7 "
- 511.2 "
- 511.5 "
- 511.7 "
- 513.2 Allegheny Co. Cemeteries, Pa. Vol I
- 513.5 Vol II " "
- 513.7 Vol III " "
- 514.2 The Pennsylvania Magazine of History & Biography
- 514.5 " "
- 514.7 " "
- 515.2 ""
- 514.5 ""
- 514.7 ""

## RHODE ISLAND

- 506.2 Washington County, Rhode Island Births 1770-1850

## SOUTH CAROLINA

- 506.5 Local & Family History in South Carolina

## TENNESSEE

- 506.7 Tennessee Genealogical Records
- 507.4 Historic Hambleton 1870-1970

## UTAH

- 600.2 Handy Index to Holdings of the Gen. Society of Utah
- 600.5 A Survey of Church Records, American
- 600.7 A Survey of American Church Records



## VIRGINIA

- 501.7 West Virginia Estate Settlements
- 502.2 Virginia State Library 8th Annual Report
- 502.5 A History of Shenandoah County Virginia
- 502.7 Shenandoah County Virginia Marriage Bonds 1772-1850
- 503.2 Frederick County, Virginia, Marriages
- 503.5 Shenandoah Valley Pioneers and Their Descendants
- 503.7 Cartmell's Shenandoah Valley Pioneers and their Descendants
- 504.7 Over the Mountain Man Southwest Va.
- 505.5 Some Virginia Marriages 1800-1825
- 504.1 Early Virginia Settlers 1623-1666
- 505.7 Virginia Wills and Administrations 1632-1800

*Compiled & submitted by Charles & Erma Worley*

EXCERPTS TAKEN FROM THE AUTOBIOGRAPHY OF  
ALBERT R. GREENE 1842-1893

"On the 26th of September 1860, I walked to Lawrence, a distance of 20 miles, to hear William H. SEWARD. His speech was the one common cry--"A long cherished desire of mine is fulfilled". He was a very distinguished looking man, but it seemed to me he flourished his gold snuff-box too much for good taste....."

"I walked home that night, arriving before daylight, having made 40 miles. The family kept me up an hour relating what I had seen and heard. Later in the season, I walked to Clinton to hear Jim LANE. He spoke at night in the unfinished Congregational Church and there being no lamps, he held a stub of a lighted candle in his hand and spoke until it went out and left the audience in darkness. He gesticulated frantically and screamed until I am sure he could have been heard half a mile. The wind blowing through the open windows flung his hair wildly about and altogether the scene was a remarkable one..."

Note: Albert R. GREENE'S autobiography is not in printed book form and can be found at Clinton Historical Museum.

The above mentioned Congregational Church was demolished in the 1917 tornado. The Congregational Church site is now Clinton Presbyterian Church.

Submitted by Martha Parker

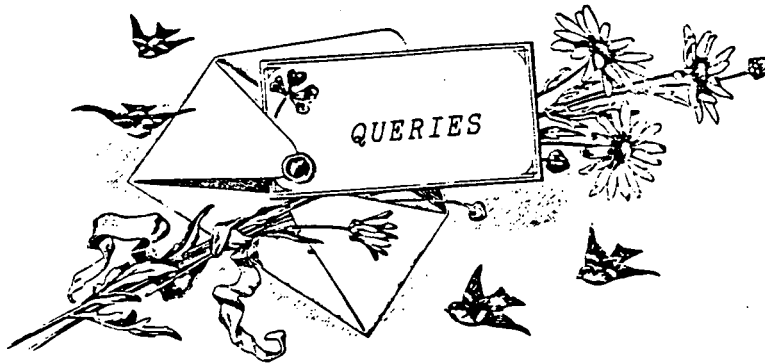

Queries are free to members. They should state at least two facts to gain best results. Queries are also free to non-members, but must concern Kansas related ancestors of fifty years or earlier.

- McGEE                      Virginia McGEE, 1102 Birch, Eudora, Kansas 66025  
 SCANNELL                Adam Neidigh McGEE (born 29 June 1833-died 15 July 1869) married Julia SCANNELL. They had three sons: James C. (1858-1884); Charles W. (1859-1939) and John J. (1867-1868). Oak Hill Cemetery records show burial of Adam and his sons James and John. Charles W. died in Darrouzett, Texas, and was buried there. Where was Julis SCANNELL McGEE buried, and when?
- McGEE                      Virginia McGEE, 1102 Birch, Eudora, Kansas 66025  
 JOHNSON                 I am hunting the parents of William JOHNSON. William, his wife Anna and children came to Kansas in 1892 from Guide Rock, Nebraska. He had 3 brothers: Henry, Jessie and Franklin. He had a sister, Lily. William Johnson was born 26 May 1860 and died 7 Sept. 1941. He was married to Ruth Anna Jeanette BUSTER in March 1883.
- McGEE                      Virginia McGEE, 1102 Birch, Eudora, Kansas 66025  
                               James McGEE, Jr. born 20 Oct. 1796 at Treanamullin, Stranorlar, County Donegal, Ireland, was said to have left Ireland in 1819 with two brothers, Thomas and Adam. We do not know what happened to Thomas and Adam. We understood they all traveled West together, after working on the Illinois Central Railroad. James settled in Douglas Co. in 1855. Need help in locating Thomas and Adam.
- SHAW                      Ray H. SHAW, 17410 Maple Valley Highway Sp75, Renton, WA 98058  
 JONES                     Henry Richard JONES married Elizabeth (Lizzie) SCHULTZ 17 March 1888 at Lawrence, Ks. Henry, a son of Richard Thomas JONES and Sarah (LAUCHONER) JONES was born 4 Dec 1864 in Lehigh County, PA. Elizabeth (Lizzie), a daughter of Christian and Mary D. SCHULTZ was born 1870 in Illinois, (per census records). Where, in Germany, were Christian and Mary born? Who were the spouses of and who are the descendants of the siblings of Henry R. and Elizabeth (Lizzie)?
- SCHULTZ  
 LAUCHONER

CHAPMAN Beverley J. (BROWN) CHAPMAN, 2114 Marvonne Road, Lawrence,  
 LOWER Kansas 66046  
 RICHART Looking for Alfred Baxter LOWER born ca. 1857 in Missouri,  
 RICHARDT possibly Cass County area. Second wife Rose Ann RICHART  
 BURNEY (RICHARDT), born ca 1882 in Missouri, died April 25, 1929  
 ELLISON in Shawnee County, Topeka, KS. Andrew LOWER born 24 March  
 BROWN 1815 in Tennessee?, died June 23, 1860, Freeman Cemetery,  
 Freeman, Missouri (Cass Co.) and his wife, Sarah Emmaline  
 BURNEY, were married 20 June 1846 (1848) and were the  
 parents of Alfred LOWER. Alfred's second wife, Rose Ann  
 RICHART's, parents were Christopher RICHART and Lola ELLISON.  
 Need lots of Help!!!

WILCOX Carol (WILCOX) WHITSON, 2731 Rawhide, Lawrence, Ks., 66046  
 WHITSON Seeking information on James Thomas STRICKER of Missouri,  
 STRICKER maybe Christian Co. Married Mary Catherine FULKERSON in  
 FULKERSON Richwood, Christian Co., Missouri, in 1877. Would like  
 parents name or any information.

WILCOX Carol (WILCOX) WHITSON, 2731 Rawhide, Lawrence, Ks. 66046  
 WHITSON Seeking information of Mary Catherine FULKERSON of Halifax,  
 FULKERSON Halifax, Co., VA. Maybe born in 1852.

WILCOX Carol (WILCOX) WHITSON, 2731 Rawhide, Lawrence, Ks. 66046  
 WHITSON Seeking any information on Martha CHANDLER of Halifax, Halifax  
 CHANDLER Co., VA. Maybe born in late 1840's.

WILCOX Carol (WILCOX) WHITSON, 2731 Rawhide, Lawrence, Ks. 66046  
 WHITSON Trying to find information Guy Oris STEWART of Payson or  
 STEWART Plainville, Adams Co., Ill. Married Margarit Elizabeth McCOY.  
 McCOY

WILCOX Carol (WILCOX) WHITSON, 2731 Rawhide, Lawrence, Ks. 66046  
 WHITSON Need information on Cyrus STEWART of Payson, Adams Co., Ill.  
 STEWART Married Margaret H. Smith 6 Dec 1869. Had 13 children: Guy O.,  
 SMITH Leon S., John, Burg, Clyde, Grace A., Alice R., Elizabeth,  
 George C. and Harriet B.

SCHOTT Cynthia E. SCHOTT, P.O. Box 3989, Lawrence, Kansas 66046-0989  
 "Other I am trying to locate Lawrence, Ks., families who have lived  
 Citizens" here for many years, especially those who made a living at  
 of Lawrence, the Kaw or those who lived around the river. I am researching  
 Kansas the "Other Citizens" of Lawrence, Ks., who have not been part  
 of Lawrence history books. Please contact me.

SCHOTT I am doing research on the Pete VINEGAR family of Lawrence,  
 VINEGAR Kansas ca 1872-1883. I am interested in locating descendents  
 of this family. If you are a descendent, please contact me.

"When you answer a query, be sure to say you read it in 'The Douglas  
 County, Ks., Pioneer' and don't forget to enclose your SASE."

## Index, vol. XII, #2

Winter, 1989

Abella, 52

Achning, 57

Aertsen, 90

Akin, 50

Albin, 62

Aldridge, 50

Alfred, 56

Allgaier, 63

Allgaire, 61

Allgares, 63

Anderson, 57

Anderson, 69

Anderson, 71

Andria, 67

Anton, 56

Apilatobe, 89

Archibald, 89

Arndt, 50

Arthur, 56

Ashburn, 89

Babbitt, 50

Bailey, 50

Baker, 70

Baldwin, 67

Baldwin, 73

Ballew, 89

Bandemer, 52

Banks, 92

Banning, 71

Barker, 52

Barnhart, 68

Barnhart, 72

Bartholomus, 56

Barton, 68

Bauersachs, 89

Baxter, 50

Beach, 56

Beam, 61

Beam, 62

Beam, 63

Beasley, 52

Becket, 56

Beckmeir, 90

Bell, 89

Bennett, 89

Berg, 50

Beurke, 67

Biglint, 70

Bigsby, 52

Bishop, 50

Blackman, 56

Blackmon, 56

Bock, 52

Boener, 56

Boggan, 89

Boggs, 52

Bohnsack, 89

Bond, 73

Bonn, 56

Booth, 50

Boots, 69

Bourke, 67

Bowen, 52

Bowen, 55

Bowman, 71

Breithaupt, 68

Brey Meyer, 71

Brown, 50

Brown, 52

Brown, 56

Brown, 71

Brown, 96

Brunk, 52

Bryce, 56

Buchanan, 73

Bunce, 70

Bunton, 50

Burchill, 50

Burgin, 56

Burney, 96

Buster, 95

Butler, 52

Cady, 56

Cain, 50

Calhorn, 70

Cartwell, 94

Casebier, 62

Casebier, 63

Chandler, 96

Chapman, 50

Chapman, 96

Christy, 68

Church, 50

Church, 56

Church, 73

Church, 89

Clark, 68

Clark, 70

Clarke, 50

Claxton, 71

Clay, 73

Clough, 50

Cobb, 50

Cockins, 56

Cole, 73

Collier, 74

Collier, 75

Collins, 60

Colwell, 52

Commons, 50

Corbutt, 69

Cordell, 52

Cotter, 52

Couch, 50

Cox, 52

Crittenden, 52

Crown, 50

Curtis, 73

Curtiss, 50

Curtiss, 62

Cutter, 64

Cutter, 65

Dakin, 52

Dales, 89

Dalquest, 50

Dampster, 72

Davis, 52

Davis, 65

Dean, 50

Deay, 73

DeWatersville, 56

Diablo, 89

Dick, 56

Dickson, 71

Dittmar, 50

Dixon, 70

Dobbins, 89

Doctor, 50

Doolittle, 70

Doran, 74

Dudney, 71

Dumas, 52

Dunn, 52

Dunn, 64

Dunn, 68

Durr, 50

Eads, 52

Eastman, 56

Eidemiller, 74

Elder, 50

Ellison, 96

Elmiff, 50

Embers, 50

Enoch, 56

Estabrook, 64

Evans, 73

Evinger, 50

Fairly, 67

Falley, 67

Farley, 67

Farmer, 67

Farren, 89

Fawl, 67

Featherston, 67

Featherston, 67

Fenton, 67

Ferguson, 68

Filbrun, 69

Finch, 74

Finnerty, 68

Fishburn, 68

Fisher, 68

Fitchpatrick, 68

Fitzpatrick, 68

Flanders, 68

Fleer, 68

Fleshman, 68

Fletcher, 68

Floden, 74

Floden, 75

Flora, 68

Flora, 69

Flory, 68

Flory, 69

Flory, 70

Fogerty, 69

Fordyce, 69

Forsythe, 69

Forth, 70

Foster, 70

Foust, 70

Fowler, 70

Fraker, 70

Francis, 50

Frauenselder, 70

Freeman, 50

Freese, 70

French, 70

Fritzel, 50

Fritzel, 70

Frowe, 70

Frye, 70

Fulkerson, 96

Furney, 70

Gabriel, 50

Gabriel, 70

Gabriel, 71

Gage, 71

Gaines, 50

Gaines, 71

Gale, 71

Gantenbein, 52

Garber, 71

Gardner, 89

Garrett, 71

Garvin, 56

Garvin, 56

Garvin, 71

Gasfork, 71

Gaskill, 56

Gauck, 71

Geary, 55

Geelan, 71

Gehret, 71

Gentry, 71

Geopfert, 73

George, 71

Georgle, 71

Georgle, 72

Gerstenberger, 72

Gibb, 72

Gibler, 72

Gibson, 72

Giertz, 72

Giesel, 72

Gilges, 72

Gill, 64

Gilliland, 72

Gilmore, 56

Gilmore, 72

Gimblet, 52

Glasser, 72

Glatthaar, 72

Gleason, 72

Gleed, 72

Glenn, 72

Glenn, 73

Godlove, 73	Hoover, 69	98	Kirk, 52	Markley, 78
Goff, 73	Hopkins, 74		Kirk, 77	Markley, 81
Goodell, 73	Hornberger, 71		Kline, 52	Marple, 78
Goodrick, 73	Horr, 68		Knox, 53	Marsh, 65
Gorbutt, 73	Hoschar, 89		Koone, 77	Marsh, 78
Gorrill, 73	Hoshour, 89		Kraft, 51	Marshall, 78
Gorton, 50	Hougland, 50		Kuhn, 56	Martin, 53
Gorton, 89	Houston, 52		Kular, 77	Martin, 78
Goss, 52	Hout, 50		Lake, 89	Martin, 79
Gottstein, 73	Hout, 72		Lamb, 77	Marvin, 74
Gould, 57	Huelsbergen, 50		Lambers, 89	Mason, 79
Gould, 64	Hughey, 50		Lamms, 77	Mathie, 71
Graham, 54	Humbert, 73		Lane, 94	Matney, 89
Graham, 55	Humphrey, 74		Laptad, 56	Matthews, 53
Graham, 73	Hunsinger, 56		Laptad, 77	Maxtead, 79
Grant, 73	Hunter, 52		Larrance, 77	Maxted, 79
Graves, 50	Huston, 68		Larrance, 78	McClain, 79
Gray, 73	Hutchins, 74		Lauchoner, 95	McClellan, 79
Greene, 94	Hyatt, 71		Laughlin, 78	McClilen, 79
Gregory, 73	Irvin, 52		Lawrence, 56	McCluskey, 56
Gress, 73	Ishatiana, 89		Lawrence, 78	McConwell, 68
Griffith, 69	James, 67		Lawson, 51	McCord, 79
Grimmer, 50	Jamison, 51		Leach, 78	McCoy, 96
Grovenor, 56	Jardon, 51		Learnard, 54	McCrary, 51
Grovenor, 56	Johnson, 51		Learnard, 55	McCullough, 71
Gustafson, 70	Johnson, 52		Learned, 75	McCurdy, 79
Hadley, 74	Johnson, 71		Lee, 89	McDonald, 53
Hadley, 78	Johnson, 76		Leech, 78	McGee, 51
Hadley, 80	Johnson, 95		Leibey, 54	McGee, 95
Hakemoller, 89	Jones, 67		Leibey, 55	McIntire, 73
Hammatt, 92	Jones, 76		Lemon, 56	McKenzie, 71
Hancuff, 50	Jones, 95		Lenz, 51	McKenzie, 72
Hannig, 52	Jonson, 82		Leonard, 53	McLurry, 79
Hardesty, 89	Jordan, 76		Leonergy, 78	McManness, 51
Harris, 50	Joseph, 72		Lewis, 56	McMillin, 79
Haughn, 67	Junkles, 70		Lewis, 78	McPherson, 79
Haworth, 74	Katherman, 76		Lichtfield, 70	McQueston, 79
Haynes, 52	Kean, 76		Lidwig, 90	McQuinston, 79
Heck, 56	Keene, 76		Lindley, 78	McWilliams, 79
Heimovies, 66	Keir, 57		Lindley, 79	McWilliams, 79
Hellstrom, 52	Keller, 76		Linhart, 78	Meairs, 79
Henride, 90	Keller, 77		Little, 74	Means, 79
Henry, 74	Kelly, 74		Little, 78	Meherry, 79
Hepner, 72	Kemberling, 51		Lloyd, 78	Melton, 79
Herbert, 69	Kennedy, 51		Long, 51	Mendenhall, 79
Herd, 56	Kennedy, 73		Long, 78	Mendenhall, 80
Herrington, 52	Kennedy, 77		Love, 89	Mercer, 80
Herrington, 85	Kensit, 52		Lovejoy, 64	Mesenhimer, 73
Herschell, 71	Kent, 73		Lower, 96	Messer, 80
Hershey, 72	Kenworthy, 77		Lucas, 89	Metner, 80
Hicks, 56	Kersey, 51		Lybarger, 72	Metsker, 53
Hill, 57	Kershner, 89		Lyman, 78	Metsker, 71
Hill, 70	Kessinger, 77		Mael, 89	Mettner, 80
Hill, 85	Keys, 77		Magee, 78	Meyer, 51
Hines, 69	Kidwell, 51		Mahajah, 78	Meyer, 53
Hoag, 81	Kikapoo, 77		Maker, 53	Miles, 80
Hodges, 69	Kimmons, 73		Manis, 78	Miller, 53
Hofmann, 52	King, 51		Mannis, 78	Miller, 66
Hogan, 52	King, 65		Mansfield, 72	Miller, 80
Hogan, 56	King, 77		Maple, 78	Mills, 80
Holderman, 50	Kinsey, 77		March, 78	Mitchell, 67
Holloway, 72	Kirby, 77		Markley, 51	Mitchell, 89
Hoover, 52	Kirchner, 72		Markley, 67	Monroe, 80

Montell, 80	Randel, 89	Shillian, 73	Viets, 90
Montgomery, 69	Rankin, 74	Shoemaker, 53	Vinegar, 96
Moon, 80	Rankin, 74	Shogrin, 51	Vopicka, 53
Moore, 51	Rankin, 75	Shook, 70	Votaw, 72
Moore, 80	Rappard, 72	Shookman, 66	Walker, 71
Moore, 81	Rector, 89	Shuler, 69	Walker, 90
Morgan, 56	Reed, 51	Siegrist, 70	Wallace, 53
Morgan, 73	Reid, 53	Skaggs, 70	Walter, 68
Morris, 81	Reser, 69	Smith, 51	Walton, 61
Morrison, 81	Reser, 69	Smith, 53	Walton, 65
Morriss, 71	Reynolds, 71	Smith, 74	Walton, 79
Morton, 89	Rice, 53	Smith, 89	Ware, 56
Mott, 81	Rice, 89	Smith, 90	Warner, 69
Multer, 68	Richards, 51	Smith, 96	Warren, 64
Murphy, 73	Richardt, 96	Snavelly, 53	Warsop, 53
Musick, 51	Richart, 96	Snedeger, 51	Watson, 74
Myers, 73	Riley, 58	Soper, 74	Weimer, 72
Myers, 81	Riley, 59	Soule, 65	Welling, 51
Neel, 53	Riley, 60	Spencer, 51	Welmer, 72
Neis, 89	Rinehart, 56	Spencer, 71	Welmre, 67
Nellis, 81	Ritzman, 72	Stayton, 90	Weston, 71
Nelson, 51	Robbins, 89	Steel, 90	Wetzel, 53
Nelson, 59	Roberts, 56	Stephens, 53	Whipple, 53
Newby, 81	Robinson, 56	Steward, 68	Whitman, 73
Newemat, 81	Roe, 64	Stewart, 96	Whitson, 51
Newlin, 81	Roe, 67	Stiner, 56	Whitson, 96
Nicholson, 74	Rohrbach, 89	Stricker, 96	Wiggins, 52
Noris, 73	Rose, 89	Stuart, 51	Wilcox, 74
North, 51	Rose, 89	Stump, 73	Wilcox, 96
Nuffer, 51	Rowe, 64	Swain, 56	Williams, 53
OConnell, 53	Rumbaugh, 68	Swain, 56	Williams, 56
Oehrle, 70	Russell, 70	Sweets, 51	Williams, 68
Oliver, 66	Russell, 91	Talley, 51	Wilson, 56
Olmstead, 70	Sams, 51	Taylor, 69	Wilson, 56
Oneslager, 51	Sanders, 53	Thacher, 74	Wilson, 58
Owen, 56	Sanders, 68	Thayers, 58	Winchell, 52
Owens, 89	Sanford, 89	Thomas, 56	Windham, 92
Parker, 51	Sanford, 90	Thomas, 69	Wingert, 69
Parker, 75	Sayler, 51	Thompson, 89	Wise, 56
Parker, 75	Saylor, 73	Thoren, 90	Wood, 64
Parker, 78	Scannell, 95	Thornton, 53	Wood, 68
Parker, 78	Scheer, 53	Thurber, 53	Woodard, 62
Parsons, 72	Schell, 53	Title, 53	Woodard, 77
Patton, 71	Schell, 72	Tomberlin, 53	Woodward, 74
Payne, 51	Schilling, 66	Tompson, 61	Worley, 52
Peabody, 74	Schilling, 66	Tompson, 62	Wray, 68
Pearson, 53	Schott, 51	Tufts, 90	Wright, 70
Pearson, 64	Schott, 71	Tussey, 90	Young, 52
Peffly, 69	Schott, 96	Twedell, 51	Young, 56
Pemberton, 53	Schultz, 95	Ulrich, 69	Young, 57
Pence, 69	Scott, 58	Umbarger, 61	Ziesenis, 72
Petefish, 73	Scott, 74	Umbarger, 62	Zimmerman, 56
Petty, 56	Sears, 74	Umbarger, 63	
Pierce, 89	Sedlak, 51	Upton, 74	
Pilla, 72	Seetin, 90	Usher, 56	
Pine, 56	Sellers, 90	Vaccaro, 66	
Pinegar, 51	Seward, 94	Vancil, 62	
Postma, 51	Sharpe, 55	Vancil, 63	
Postma, 69	Shaw, 53	Vanschaick, 90	
Potter, 51	Shaw, 95	Varnum, 65	
Provini, 53	Shearer, 56	Vaughn, 51	
Puffett, 89	Sheldon, 51	Vaun, 68	
Purel, 56	Sherbon, 51	Vermilyea, 56	

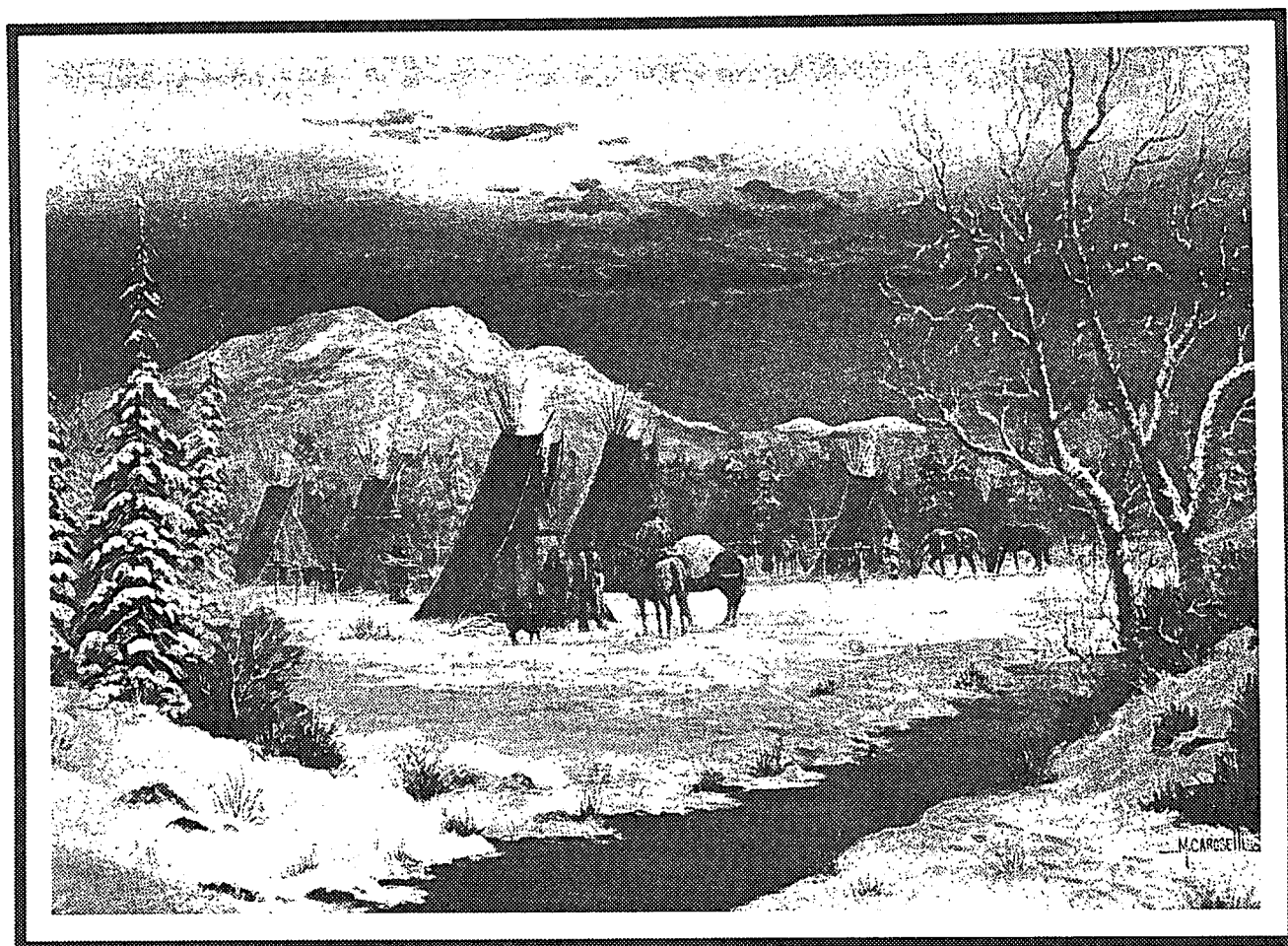

*May Christmas bring Friends to your Fireside,  
Peace to your Pathway,  
And Good Health throughout the New Year*

Hollis E. Roberts  
Choctaw Chief

*(Christmas card sent to Douglas County Genealogical Society 1988)*



*May Christmas bring Friends to your Fireside,  
Peace to your Pathway,  
And Good Health throughout the New Year*

Hollis E. Roberts  
Choctaw Chief

*(Christmas card sent to Douglas County Genealogical Society 1988)*



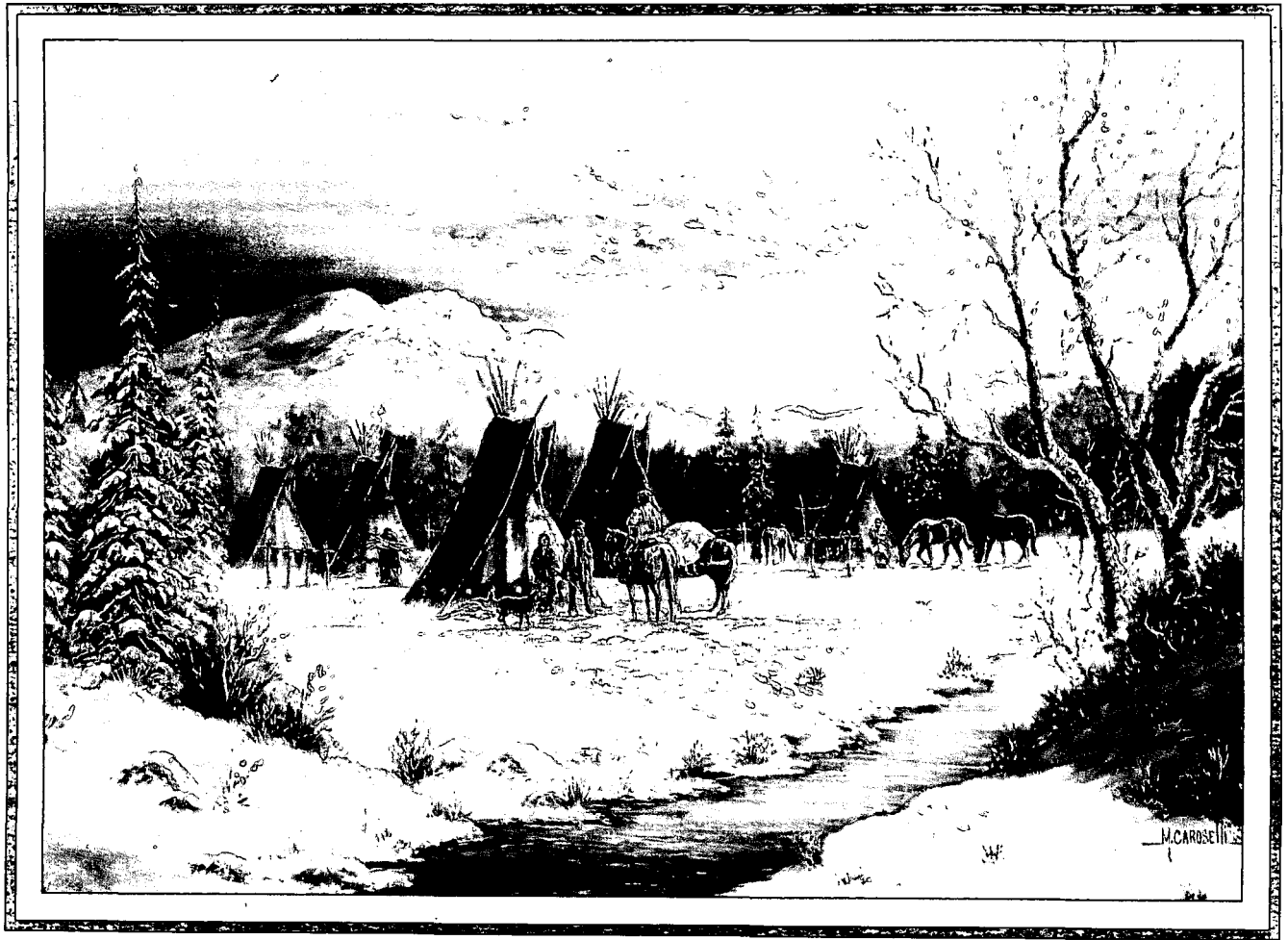

*May Christmas bring Friends to your Fireside,  
Peace to your Pathway,  
And Good Health throughout the New Year*

Hollis E. Roberts  
Choctaw Chief

*(Christmas card sent to Douglas County Genealogical Society 1988)*

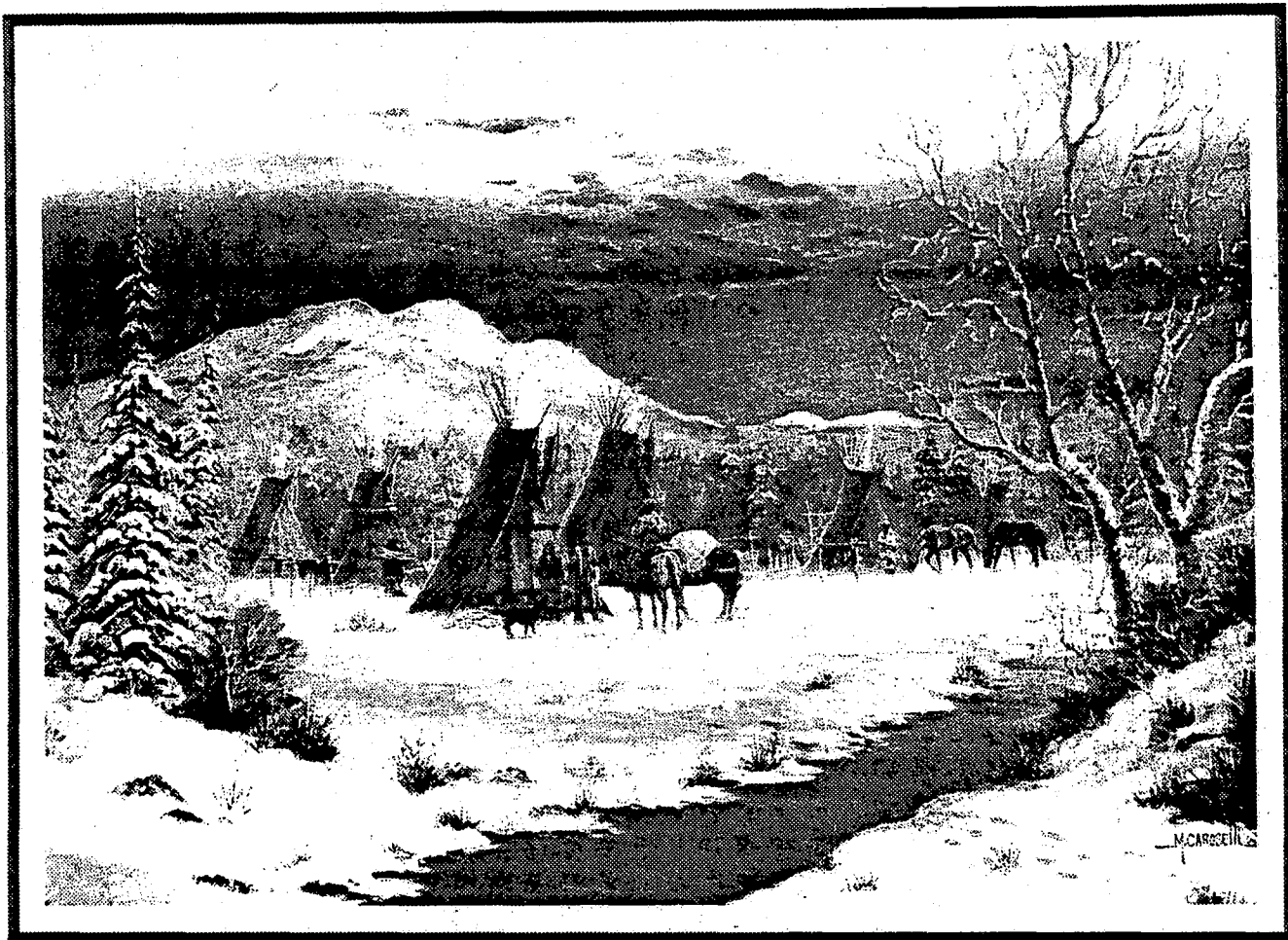

*May Christmas bring Friends to your Fireside,  
Peace to your Pathway,  
And Good Health throughout the New Year*

Hollis E. Roberts  
Choctaw Chief

*(Christmas card sent to Douglas County Genealogical Society 1988)*

"THE PIONEER", D.C.G.S., Box 3664  
Lawrence, Kansas 66046-0664

ADDRESS CORRECTION REQUESTED

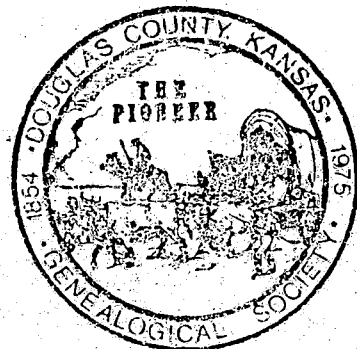
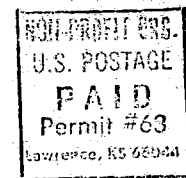

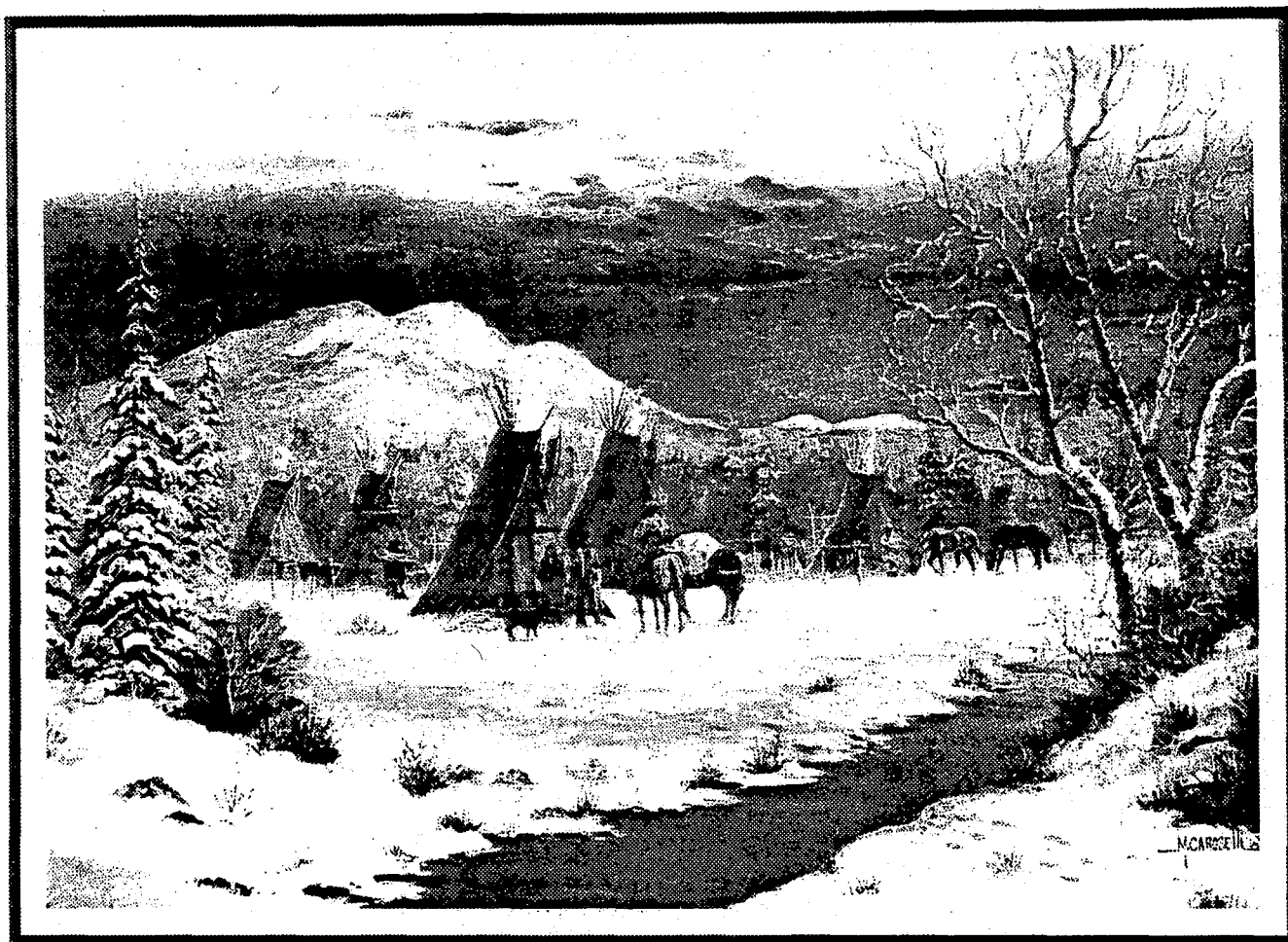

*May Christmas bring Friends to your Fireside,  
Peace to your Pathway,  
And Good Health throughout the New Year*

Hollis E. Roberts  
Choctaw Chief

*(Christmas card sent to Douglas County Genealogical Society 1988)*

"THE PIONEER", D.C.G.S., Box 3664  
Lawrence, Kansas 66046-0664

ADDRESS CORRECTION REQUESTED

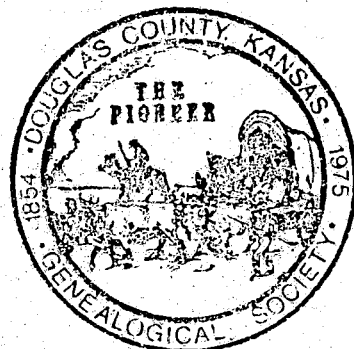
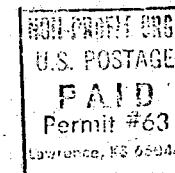

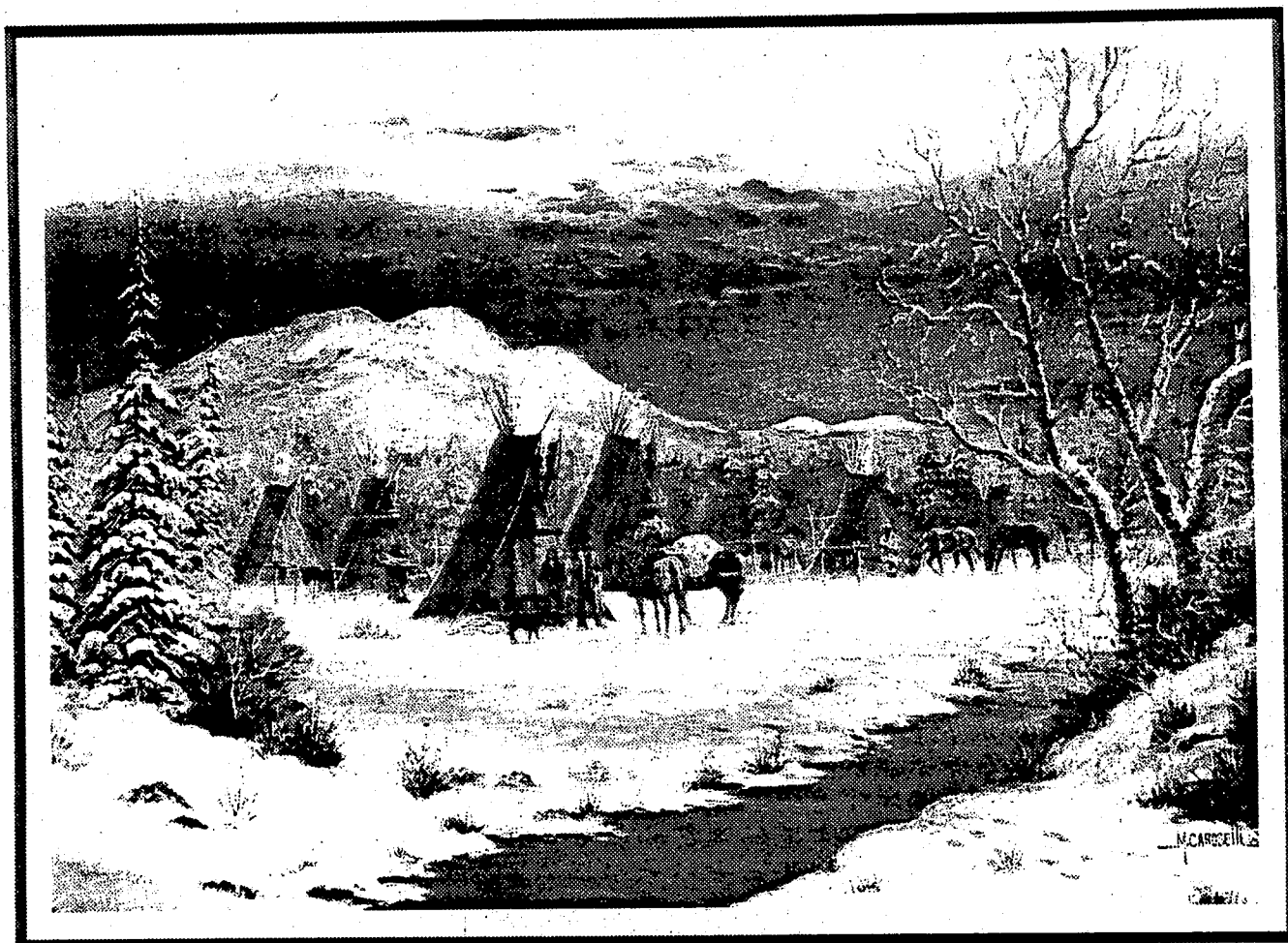

*May Christmas bring Friends to your Fireside,  
Peace to your Pathway,  
And Good Health throughout the New Year*

Hollis E. Roberts  
Choctaw Chief

*(Christmas card sent to Douglas County Genealogical Society 1988)*

"THE PIONEER", D.C.G.S., Box 3664  
Lawrence, Kansas 66046-0664

ADDRESS CORRECTION REQUESTED

