

Master The Pioneer Vol. XIV No. 4 Summer 1991

THE PIONEER

Vol. XIV
Number 4
Summer 1991

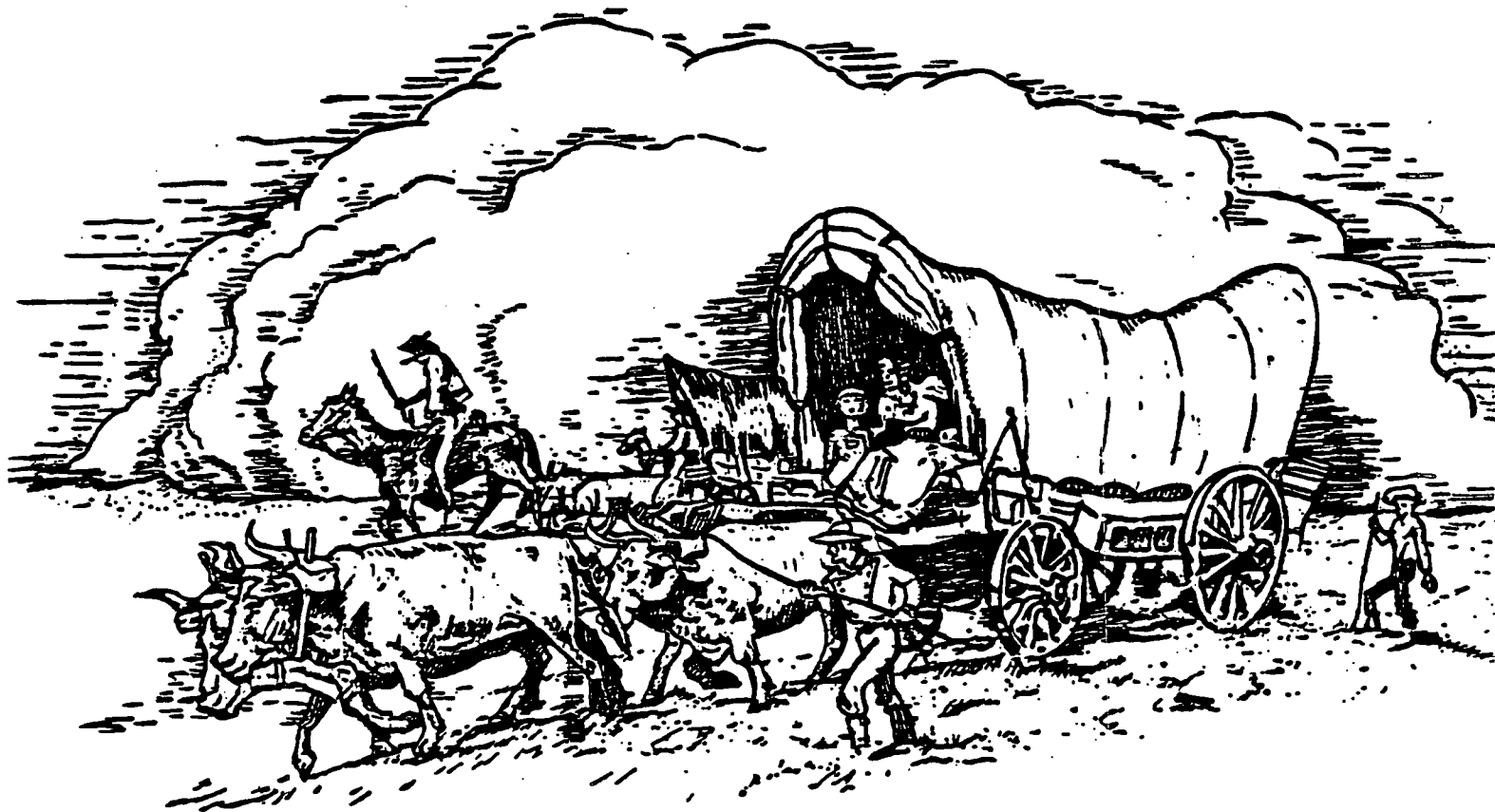

Published Quarterly By:
Douglas County Genealogical Society

P.O. BOX 3664

LAWRENCE, KANSAS 66046-0664

DOUGLAS COUNTY, KANSAS GENEALOGICAL SOCIETY, INC.
P.O. BOX 3664
LAWRENCE, KANSAS 66046-0664

OFFICERS

President Mary Burchill, 1612 St. Andrews Dr., Lawrence, KS 66046
Vice President. Jackie Kennedy, Rt. 2, Baldwin City, KS 66006-9716
Recording Secretary . . . Carol Whitson, 2731 Rawhide, Lawrence, KS 66046
Corresponding Secretary . Janet Payne, 213 High St., Baldwin City, KS 66006
Treasurer Justyn Brown, 2024 New Hampshire, Lawrence, KS 66046
Librarian Charles & Erma Worley, Rt 6 Box 24, Lawrence, KS 66046
Genealogist Kevin Oneslager, 114 Elm, Box 263, Baldwin, KS 66006
Publications. Beverley Chapman, 2114 Marvonne Rd., Lawrence, KS 66047
Pioneer Editor. Chris Kraft, 404 Cattleman Ct., Lawrence, KS 66049
Newsletter Editor Mary Burchill, 1612 St. Andrews Dr., Lawrence, KS 66046

COMMITTEES

Membership Chairman . . . Robin Ross, 1005 W. 29th Terr., Lawrence, KS 66046
Refreshments. Fay Talley, 2020 Emerald Dr., Lawrence, KS 66046
Goodwill. Alta Duncan, 406 E. 10th St., Lawrence, KS 66044
Ways and Means. Maxine Hougland, Rt. 1, Box 262, Perry, KS 66073
Five Generation Charts. . Carol Whitson, 2731 Rawhide, Lawrence, KS 66046
Cookbook Chairman Beverley Chapman, 2114 Marvonne Rd, Lawrence, KS 66047
Budget. The Executive (board) Officers
Cemetery Book Chairman. . Jean Snedeger, 1638 Rhode Island, Lawrence, KS 66044
Calling Committee Chair . Mary Lawson, 2246 Tennessee St., Lawrence, KS 66046
Family History Book Chair Carol Francis, 1916 Countryside Lane, Lawrence, KS 66044
FGS Representative. . . . Christine Kraft, 404 Cattleman Ct., Lawrence, KS 66049
Pioneer Committee All Douglas Co. Genealogical Society members and
friends who submit articles.

* * * * *

The Douglas County, Kansas Genealogical Society is a non-profit organization with **regularly scheduled MEETINGS the SECOND TUESDAY NIGHT OF EACH MONTH, 7:30 p.m.**, meeting place to be announced (usually the **Lawrence Public Library**). Afternoon meetings and occasional area tours are held if possible. An annual public workshop is held to help in research. **MEMBERSHIP FEES are \$15.00 single, \$2.00 for each additional member of the same household.** Checks should be made payable to the Douglas County, Kansas Genealogical Society and sent to the address above. The fiscal year is from **JULY 1 to JUNE 30 OF THE FOLLOWING YEAR.** Visitors are always welcome.

* * * * *

The DOUGLAS COUNTY, KANSAS GENEALOGICAL SOCIETY LIBRARY is located on the lower level of the **Lawrence Public Library**, 707 Vermont St., Lawrence, KS. Hours are Monday through Friday 9:30 a.m. - 9:00 p.m.; Saturday 9:30 a.m. - 6:00 p.m.; Sunday 1:30 p.m. - 5:30 p.m.. Anyone may use our library but items **MAY NOT BE CHECKED OUT.** Users must check in at the Reference Desk. Microfilm readers are available at the library and materials may be reserved through interlibrary loan at the Reference Desk.

DOUGLAS COUNTY GENEALOGICAL SOCIETY, INC.
P.O. BOX 3664
LAWRENCE, KANSAS 66046-0664

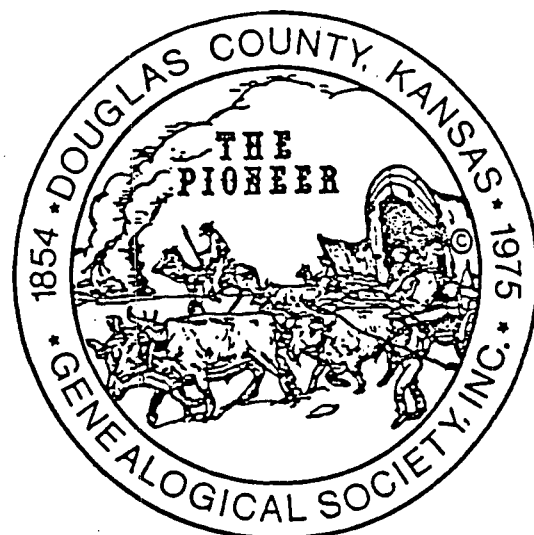

December, 1990

The Douglas County, Kansas, Genealogical Society is beginning another ambitious project. This letter is to introduce the project to you and encourage your participation in it.

The Society will be publishing The Douglas County, Kansas, Family Histories, 1991-1992 in early 1993. This volume will portray Lawrence and its citizens as they were in 1991-1992, who lived here and how they came to be in this area. The last time this sort of information was gathered and recorded was in the late 1800's so you can see it is time for another edition.

Every person living in Douglas County now has a history that should be recorded for future generations to read. You are important to this book whether your history is one year or one hundred years in the county.

The success of this book hinges on your involvement and efforts to participate. Please read the enclosed materials and put your history in writing and send it to the Society.

If you have any comments or questions please don't hesitate to call me or the committee members.

Sincerely,

Mary D. Burchill
President

Douglas County, Kansas, Genealogical Society

Virgil O. Dresser

Virgil O. Dresser was born in 1832 and came to Leavenworth with his father, Joseph, in 1859 from Old Orchard Beach, Maine. They spent the winter in the Salt Creek Valley with the Cody family and their son, William (Buffalo Bill), so the story goes. In the 1860 census Virgil was in Arapahoe County, Denver Township, evidently looking for gold. He returned to Leavenworth and was a member of the Kansas Militia, 1st Brigade. In the 1870 census he was in Leavenworth, 32 years old and a land dealer. He married Nancy Oldhausen with whom he had five children: Alice, Virgil Jr., Eli C., Edmund and Ada. Descendants of these children still live in Leavenworth. In 1873 Virgil was listed as a sand dealer and he had a thriving business getting sand from the Missouri River for many building projects in and around Leavenworth. For a number of years, and maybe still now, the sign for Dresser Sand Co. was visible at his place of business on the river. When Nancy died in 1892 she was buried in Greenwood Cemetery. Virgil married Henrietta Malinda Garrettson Leslie in late 1895 or early 1896. The children from this marriage were three boys: James Deering, William Apple and Samuel Lewis. Their home was on Marxen Road on the farm home in Prairie Township in Wyandotte County, which as far as can be determined Virgil bought early for his father, Joseph, to care for. Virgil died in 1913. James Deering married Grace Parisa and lived in Lawrence, Kansas. He retired from the Lawrence Fire Department and then gardened until his death in 1987. William Apple married Ruth Brightwell and lived in Leavenworth where he worked for the *Leavenworth Times* for many years until his retirement and death in 1977. Samuel Lewis married Hazel Higley and lived on the farm while working as a teacher. He died in 1961.

All three widows survive. Ruth and Hazel live in Lansing and Grace in Lawrence.

Submitted by Mary Henrietta Dresser Burchill, daughter of James Deering in Lawrence, Kansas.

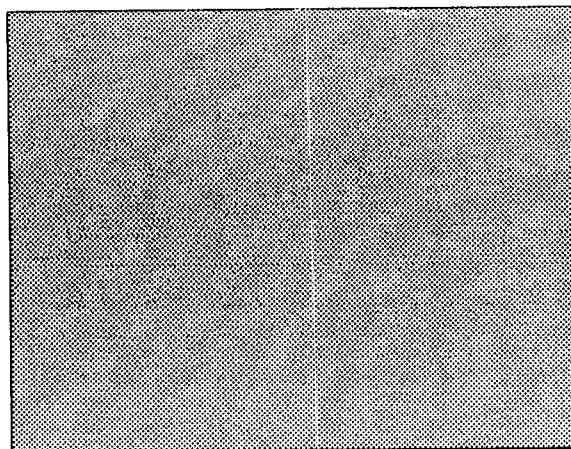

This document for the Douglas County, Kansas, Family Histories Book 1991-1992, Vol. 1 is a suggested sample page layout only. The text does not include the preferred dates and places of births, marriages, deaths, burials, etc.

THE PIONEER

Published Quarterly by
The Douglas County, Kansas Genealogical Society, Inc.
P.O. Box 3664
Lawrence, Kansas 66046-0664

ISSN 0739-4101

Vol. XIV, No. 4

Summer 1991

CONTENTS

PAGE

University of Kansas Alumni 1873-1921 Living in Douglas County 1922.....	149
Baker University Alumni Living in Douglas County 1897.....	159
Douglas County Graduates of the University of Kansas 1897....	160
Lawrence High School Enrollees 1871-2.....	163
Lawrence High School Enrollees, Classes of 1873 and 1874.....	163
Lawrence High School Graduates 1875-1885.....	165
Lawrence Old High School Graduates 1903.....	167
Lawrence Old High School Graduates 1904.....	171
Correction to Complete Douglas County Tombstone Census.....	174
Lecompton High School Alumni in 1924.....	175
Mrs. Wiedemann's Memories of Early Lawrence School Days.....	179
Blue Mound School No. 29, 6 October 1884 - 5 March 1885.....	180
Blue Mound School No. 29, 7 October 1885 - 12 March 1886.....	180
Blue Mound School No. 29, 6 October 1890 - 1 May 1991.....	181
Memories of Blue Mound Colored School.....	181
Deer Creek School, Kanwaka Township, 1898.....	182
Memories of Twin Mound School.....	182
Big Springs School, District 72, Lecompton Township, 1898....	183
Miss Coathrup, English Teacher.....	183
Fairview Public School, District No. 21, Wakarusa Twp., 1913.	184
Lawrence Public School Teachers, 1867-1868.....	184
Recent Obituaries of Early Douglas County Residents.....	185
Queries.....	187
Some Recent Additions to the Douglas Co., KS, Genealogical Soc. Library.....	188
Douglas County, Kansas, Genealogical Society, Inc., By-Laws..	189
Index of Names in Current Issue.....	191

THE PIONEER welcomes articles and records for publication that are relevant to Douglas County family history, with the exception of published and copyrighted material. It is not necessary that articles be camera ready, but if you are typing for that purpose, be sure and leave enough margin space for binding. Send submissions to the PIONEER EDITOR at the address above, or submit to a Board member.

ADDRESS CORRECTIONS: If your PIONEER is returned to us by the Post Office for incorrect address and you have not filed an address correction with the Douglas Co., Kansas Genealogical Society's Membership Chairman, the PIONEER will be remailed to you ONLY UPON RECEIPT OF \$4.00 to cover Post Office charges to us.

IN MEMORIAM

MARY LOU WINCHELL died March 27, 1991 in Van Meter, Iowa, and was buried in Memorial Park Cemetery, Lawrence. She was born 3 January 1921 in Oskaloosa, Kansas, and married Arthur T. Winchell, who survives her. She was a legal secretary for Lawrence attorney Dan Young for several years, and was a member of the Trinity Lutheran Church. She had been a member of the Douglas County Genealogical Society since 1981.

GRACE EMBERS died June 9, 1991 at her home following a long struggle with cancer, and was buried at McPherson Cemetery in McPherson, Kansas. She was born November 29, 1932 in Dodge City, daughter of Eugene and Ellen (Karns) Harris. On December 14, 1950, she married Robert Embers in McPherson. Grace had been a telephone operator in both McPherson and Lawrence, and had worked as a secretary and cashier for the Lawrence Commonwealth Theaters. She was a member of the Worldwide Church of God in Olathe, a volunteer for Meals on Wheels in Lawrence, and a member of the Douglas County Genealogical Society.

**UNIVERSITY OF KANSAS ALUMNI 1873-1921
LIVING IN DOUGLAS COUNTY 1922**

Extracted from the Alumni Catalogue, Bulletin of the University of Kansas, Vol. XXIII, No. Y (15 Feb 1922). Submitted by Judy Sweets of the Watkins Community Museum.

Abbreviations used: e=School of Engineering; Ed=Education; fa=Fine Arts; g=Graduate school; l=Law; m=Medicine; n=Normal Dept.; p= Pharmacy; PhD=Doctor of Philosophy.

GRADUATE	ADDRESS	YEAR GRADUATED
ABRAHAM, Louis Jerome	512 Indiana, Lawrence	1919
ABRAHAM, Raymond C.	930 Missouri, Lawrence	1911
ADAIR, Ruth May	1324 Ohio St., Lawrence	1921
ALBACH, John Henry	618 West 4th St., Lawrence	1886
ALLEN, Herman C.	947 Louisiana St., Lawrence	1905
ALLEN, Mrs. Mary G.	1245 Oread, Lawrence	1884
ALLEN, Sarah Frances	912 Indiana, Lawrence	1918
ALLISON, Lawrence M.	1008 Ohio St., Lawrence	1914
ALTER, Mrs. Ada McClelland	Lawrence	1921
ANDERSON, Gladys Camilla May	718 Lake, Lawrence	1919?
ARMSTRONG, Nan R.	920 Missouri St., Lawrence	1912
ARMSTRONG, Ruth Irene	1205 Oread, Lawrence	1921
ARNETT, Ili Maud	937 Vermont, Lawrence	1914
ARNOLD, George	913 Tennessee, Lawrence	1918
ARNOLD, Mrs. George	913 Tennessee, Lawrence	1916 fa '13
ASENDORF, William Fred	817 Missouri, Lawrence	1919 g 1921
ASHER, Mrs. Dudley	1601 Kentucky, Lawrence	1908
ASHER, Henry	701 Maine, Lawrence	1905
ASTON, Mrs. W.D.	1228 Ohio, Lawrence	1905
BABCOCK, Wealthy Consuelo	1238 Mississippi, Lawrence	1919
BAILEY, Austin	1126 Tennessee, Lawrence	1915
BAILEY, LaForce	1647 Edgehill Rd., Lawrence	1920
BAMBERGER, Bernice Fay	1142 Indiana, Lawrence	1921
BANKER, Clenn Victor	1447 Vermont, Lawrence	1921
BARBER, Perry Bigelow	909 Massachusetts, Lawrence	1894
BARBER, Ward Seymour Henry	624 Kentucky St., Lawrence	1916
BARNES, John Roland	1645 Rhode Island, Lawrence	1921
BARNES, Mrs. J.R.	1645 Rhode Island, Lawrence	1917
BARNES, Nellie	1121 Ohio, Lawrence	1916
BARRON, James Lloyd	1127 Ohio, Lawrence	1920
BARROW, James Stephens	1216 Louisiana, Lawrence	1900
BARTELDES, Otto A.	627 Ohio, Lawrence	1908
BAUM, Theresa Rosa	1708 Massachusetts, Lawrence	1921
BAUMGARTNER, Wm. Jacob	1209 Ohio, Lawrence	1900 g 1901
BAYLES, Ernest Edward	107 E. 7th, Lawrence	1919
BAYLES, Mrs. Ernest Edward	107 E. 7th, Lawrence	1919
BECK, Ruth Elizabeth	1032 Vermont, Lawrence	1921
BENSON, John Leland	1010 Kentucky, Lawrence	1920
BEERY, Byron Ashby	600 Ohio, Lawrence	1920
BIGSBY, Mrs. Guy	RFD 1, Box 46, Lawrence	1900
BIHR, Samuel Wilks, Jr.	533 Ohio, Lawrence	1921

GRADUATE	ADDRESS	YEAR GRADUATED
BISHOP, Samuel D.	736 Louisiana, Lawrence	1889
BLACK, Florence Lucile	1221 Oread, Lawrence	1921
BLACKBURN, Vera Edith	Lawrence	1917
BLAIR, Gracia	1344 Massachusetts, Lawrence	1907
BLAIR, James S.	1614 Kentucky, Lawrence	1919 g 1921
BLISS, Florence E.	414 West 12th, Lawrence	1921
BLODGETT, Warren Mandeville	1020 Vermont, Lawrence	1920
BLOTZ, Clarence Weaver	Lawrence	1920
BOND, Rosa	900 Alabama, Lawrence	1903
BOYNTON, Mrs. A.J.	716 McCook, Lawrence	1907
BRADY, Agnes Marie	1300 Louisiana, Lawrence	1918
BREWSTER, Ray Quincey	1707 Alabama, Lawrence	1915
BROEKER, Louise Marie	Over 834 Massachusetts, Lawrence	1920
BROWN, Irwin Schilling	1225 Tennessee, Lawrence	1921
BROWN, Lola Bell	1124 Mississippi, Lawrence	1897
BROWN, Lucille Crozier	845 Illinois, Lawrence	1913 g 1914
BROWN, Martha S.	706 W. 12th, Lawrence	1898
BROWN, Nathan Wallace	RFD 10, Lawrence	1915
BROWNE, Marie Alberta	1040 Vermont, Lawrence	1921
BRUNE, Wesley Edward	RFD 5, Lawrence	1911
BRUNE, Frank Ezra	RFD 5, Lawrence	1921
BRUSH, Mrs. Olive Pierson	1224 Ohio, Lawrence	1894
BUNN, John William	1334 Ohio, Lawrence	1921
BURGERT, Alice C.	1301 Connecticut, Lawrence	1921
BURKE, Lois Louise	1620 Tennessee, Lawrence	1921
BUTLER, Florence Vale	731 Louisiana, Lawrence	1919
CADY, Hamilton P.	1534 Kentucky, Lawrence	1897 g 1903
CADY, Mrs. H.P.	1534 Kentucky, Lawrence	1898
CALDWELL, Eldie Franklin	717 Ohio, Lawrence	1892
CALDWELL, Kate May	826 Kentucky, Lawrence	1910
CALVERT, Frederick Wm.	926 Ohio, Lawrence	1921
CANAVAN, Lila Marguerite	702 Rhode Island, Lawrence	1919
CARL, Mrs. Owen	736 Mississippi, Lawrence	1915
CARPENTER, Izetta Pearl	1724 Massachusetts, Lawrence	1916
CARPENTER, Raymond Hamilton	1420 Ohio, Lawrence	1917
CARTER, Almira Wood	1335 Vermont, Lawrence	1877
CARTER, Frances	722 Kentucky, Lawrence	1909 g 1913
CHALKLEY, Mrs. Genevieve H.	1121 Ohio, Lawrence	1897
CHRISTINE, Laurence Nelson	713 W. 6th, Lawrence	1917
CHURCH, Basil	1333 Tennessee, Lawrence	1920
CHURCHILL, Mrs. Lillie	1210 Ohio, Lawrence	1895
CLARK, Arthur W.	Jackson Bldg., Lawrence	1900
CLARK, John Warren	728 Massachusetts, Lawrence	1896
CLARKE, Edith M.	Eudora	1895
CLARKE, Mrs. Fred	1240 Ohio, Lawrence	1899
CLAYTON, Ross Herbert	2110 Barker, Lawrence	1918
CLELAND, Sadie	1227 Ohio, Lawrence	1906
CLINGMAN, Ord C.	Merchants Bank Bldg., Lawrence	1899
COE, Clyde G.	127 E. 17th, Lawrence	1910
COFFELT, Gola William	1308 Vermont, Lawrence	1918
COGHILL, Robert DeWolfe	RFD 9, Lawrence	1921
COLEBERD, Robert Edward	1346 New Hampshire, Lawrence	1921
COLLINS, Mary	1230 Mississippi, Lawrence	1904
COLEMAN, Mrs. A.R.	RFD 1, Box 77B, Lawrence	1909

GRADUATE	ADDRESS	YEAR GRADUATED
COOK, Geneva Ellen	1301 1/2 Tennessee, Lawrence	1920
COOK, Persis Bell	1301 1/2 Tennessee, Lawrence	1918
COOKE, Julius Edgar	Lawrence	1921
COPELAND, Leroy N.	Lawrence	1921
COPP, Clarence R.	Eudora	1917
CORBIN, Alberta Linton	1108 Ohio, Lawrence	1893
CORY, Mrs. C.E.	Eudora	1912
COWGILL, Mrs. Russell	1240 Tennessee, Lawrence	1917
CRAWFORD, C.C.	1530 Kentucky, Lawrence	1903
CRUZAN, Albert	1110 Vermont, Lawrence	1917 g 1917
CUNNINGHAM, Arthur Wm.	1316 Vermont, Lawrence	1895
CURRY, Ralph F.	1001 Connecticut, Lawrence	1918
DAHLENE, Edward	615 Indiana, Lawrence	1914
DAHLENE, Mrs. Edward	615 Indiana, Lawrence	1913
DAHLENE, Oscar	615 Indiana, Lawrence	1911
DAHLENE, Mrs. Oscar	615 Indiana, Lawrence	1909
DARLING, Grace	937 Kentucky, Lawrence	1897
DART, Edna	1126 Louisiana, Lawrence	1907
DAVIS, Silas Irving	1823 Barker, Lawrence	1913
DEIBEL, Marie	1211 Kentucky, Lawrence	1912
DERSHEM, Elsie	Baldwin	1916
DIAS, Mrs. Mina Perky	735 N. 3rd, Lawrence	1896
DICK, William Scott	745 Massachusetts, Lawrence	1887
DILLARD, Mary Jane	520 Louisiana, Lawrence	1896
DINSMOOR, Paul Addison	519 Ohio, Lawrence	1900
DODD, Leslie Harold	1129 Vermont, Lawrence	1914
DODDS, Caryl	734 Mississippi, Lawrence	1904
DODDS, Mrs. C.J.	734 Mississippi, Lawrence	1914 Ed '14
DODDS, Frank	National Bank Bldg., Lawrence	1904
DOLBEE, Cora	1301 Rhode Island, Lawrence	1908 g 1911
DOLBEE, Myrtle Elizabeth	1301 Rhode Island, Lawrence	1913
DOWNS, Cornelia Mitchell	1203 Oread, Lawrence	1915
DUFFEE, Lloyd	RFD 1, Lawrence	1884
DUNKLEY, Mrs. Geo.	1023 New Hampshire, Lawrence	1918
DYCHE, Ruth Ophelia	1617 Massachusetts, Lawrence	1916
DYCHE, Lewis Lindsay	1617 Massachusetts, Lawrence	1917
EBERHART, Mrs. I.F.	1131 Rhode Island, Lawrence	1908
EDMISTON, Roy H.	Perkins Bldg., Lawrence	1915 m 1917
ELLIOTT, Jeanette Herriott	1416 W. Seventh, Lawrence	1919
EMERY, Agnes	627 Louisiana, Lawrence	1884
EMERY, Mrs. P.E.	1613 Tennessee St., Lawrence	1880
EMICK, William Earl	National Bank Bldg., Lawrence	1914
EMMETT, Eveline	1832 New Hampshire, Lawrence	1907
ENGEL, Agnes E.	1211 Kentucky, Lawrence	1915
ENGEL, Dorothea	1211 Kentucky, Lawrence	1921
ENGEL, Elmer Franklin	1211 Kentucky, Lawrence	1892
ENGEL, Herman Busch	1211 Kentucky, Lawrence	1921
EVANS, Mrs. Arthur	724 New Hampshire, Lawrence	1909
EVANS, Arthur	724 New Hampshire, Lawrence	1909
EVANS, Nellie Reece	718 W. 4th, Lawrence	1920
EVERETT, Edna	915 Ohio, Lawrence	1900
FARIS, Hervey S.	1406 Tennessee, Lawrence	1921
FEARING, Olin K.	Stubbs Bldg., Lawrence	1920
FERRIS, Emily Harriet	Lawrence	1919

GRADUATE	ADDRESS	YEAR GRADUATED
FIEGENBAUM, B.F.	937 Kentucky St., Lawrence	1890
FISCHER, Elfriede Christine	743 Indiana, Lawrence	1917
FISCHER, Erna Clara Jaedicke	743 Indiana, Lawrence	1915
FISH, Lillian Virginia	510 W. 6th St., Lawrence	1920
FITZGERALD, Edgar James	Lawrence	1921
FLAGG, Donald Sergeant	1320 Ohio, Lawrence	1921
FLAGG, Paul Eldridge	1320 Ohio, Lawrence	1921
FLEER, Emma Ida	RFD 4, Baldwin	1921
FLINN, Julia Georgiana	817 Indiana, Lawrence	1886
FLINT, Leon Nelson	1603 Louisiana, Lawrence	1897
FOSTER, Mrs. George O.	905 Maine, Lawrence	1898
FOSTER, George O.	905 Maine, Lawrence	1901
FOSTER, James Ralph	1339 Ohio, Lawrence	1916
FOX, Helen June	1012 New York, Lawrence	1919
FOX, Paul Samuel	Lawrence	1921
FREARK, Christine Beatrice	1735 Learnard Ave., Lawrence	1915
FRIEND, Paul Holston	1646 Massachusetts, Lawrence	1917
FRINK, Mrs. L.H.	2145 Vermont, Lawrence	1911
FUGATE, Mrs. Jessamine	1310 Tennessee, Lawrence	1893
GALLOO, Eugenia	1324 Louisiana, Lawrence	1894
GANDER, G.M.	Baldwin	1907
GARDNER, Lulu	407 W. 12th, Lawrence	1905
GARDNER, May	1200 Mississippi, Lawrence	1897
GARVIN, Daisy	901 Illinois, Lawrence	1909
GASKILL, Grace Helen	1603 Massachusetts, Lawrence	1921
GILL, Anna Lee	1508 New Hampshire, Lawrence	1916
GILL, Helen	Vinland	1903
GILLHAM, Clara Scotia	704 W. 12th St., Lawrence	1884
GILMORE, Annie	Eudora	1886
GILMORE, Charles M.	319 East 7th, Lawrence	1910
GILMORE, Gertrude	700 Ohio, Lawrence	1906
GILMORE, Isabel Elizabeth	319 E. 7th, Lawrence	1916
GILMORE, Jerome O.	319 E. 7th, Lawrence	1900
GILMORE, Josephine	Eudora	1888
GORRILL, Galen A.	1300 Ohio, Lawrence	1920
GORRILL, Marshall Alexis	1300 Ohio, Lawrence	1895
GORRILL, William Robert	841 Alabama, Lawrence	1902
GOULD, George	Lawrence	1921
GRAVES, Alfred J.	300 W. 14th, Lawrence	1921
GREENLEES, James Andrew	714 Mississippi, Lawrence	1914
GREENLEES, Lois Ann	714 Mississippi, Lawrence	1919
GREENLEES, Nellie Louise	714 Mississippi, Lawrence	1913
GRIESA, William S.	401 Missouri, Lawrence	1909
GRIESA, Mrs. W.S.	401 Missouri, Lawrence	1913
GUNN, Everett	1541 Kentucky, Lawrence	1921
HACKMAN, Lucy	1100 Tennessee, Lawrence	1920
HAELSIG, Otto Herman	Eudora	1921
HAMILL, Bertrand	RFD 9, Lawrence	1898
HANNA, Mrs. H.J.	1900 Vermont, Lawrence	1920
HARLEY, Thomas	539 Tennessee, Lawrence	1897
HARMS, Herbert A.	1235 Kentucky, Lawrence	1921
HARPER, Iva Belle	1323 Kentucky, Lawrence	1913
HARPER, Leta	1323 Kentucky, Lawrence	1911
HARVEY, Edward	RFD 10, Lawrence	1894

GRADUATE	ADDRESS	YEAR GRADUATED
HAVENHILL, L.D.	1539 Vermont, Lawrence	1903
HAWORTH, Erasmus	1503 Massachusetts, Lawrence	1881 g 1884
HAYNE, Mrs. H.W.	523 Missouri, Lawrence	1895
HENDERSON, William S.	846 Rhode Island, Lawrence	1908
HENRY, Mrs. Howard	Lecompton	1914 g 1915
HENRY, John Blakeslee	19 W. 9th St., Lawrence	1900 m 1903
HENRY, Thomas B.	808 Mississippi, Lawrence	1898
HESS, Edith Idella	1247 1/2 Kentucky, Lawrence	1919
HESS, Ervin Russell	742 Massachusetts, Lawrence	1911
HESS, John A.	1211 Rhode Island, Lawrence	1908
HESTER, Nina	733 Tennessee, Lawrence	1909
HIGGINS, Mrs. Ella Anderson	1232 Ohio, Lawrence	1898
HILDINGER, Pauline Virginia	1415 Kentucky, Lawrence	1919
HILL, Alfred Gibson	Alumni Office, Kansas Univ.	1917
HILL, Arthur	303 Lincoln, Lawrence	1901
HILL, Irving	W. 8th St., Lawrence	1896
HILL, Aeo	c/o Irving Hill, W. 8th, Lawrence	1920
HILSMAN, Itasca Powell	820 Illinois, Lawrence	1917 g 1921
HOBART, Charles Harrison	Peoples State Bank Bldg., Lawrence	1920
HOGG, Archibald	6th & Illinois, Lawrence	1894 l 1896
HOGG, Ira D.	RFD 2, Lawrence	1921
HOLLOWAY, Mrs. H.A.	13 Winona St., Lawrence	1885
HOLMES, Charles B.	1042 Tennessee, Lawrence	1915
HOLMES, Opal A.	1042 Tennessee, Lawrence	1916
HOOD, G.J.	University Heights, Lawrence	1902
HOOPES, Helen Rhoda	1129 Louisiana, Lawrence	1913 g 1914
HORR, Worthie H.	7 Jackson Bldg., Lawrence	1921
HOSFORD, Mrs. C.B.	1846 Barker Ave., Lawrence	1905
HOSTETTER, Marie Miller	1620 Tennessee, Lawrence	1919
HOUSTON, Mrs. Lloyd	1347 New Hampshire, Lawrence	1905
HUDSON, Nell	615 Ohio, Lawrence	1911
HUGHES, Lawrence D.	Lawrence	1921
HULL, Myra Elsa	1339 Ohio, Lawrence	1919
HUNGERFORD, Herbert	Univ. Heights, RFD 9, Lawrence	1911
HUNTER, Geneva C.	309 Ohio, Lawrence	1921
HUNTER, Samuel John	1309 Ohio, Lawrence	1893
HUSBAND, Agnes	1209 Ohio, Lawrence	1911
ISE, Frank Harold	911 Massachusetts, Lawrence	1917
ISE, John	1125 Mississippi, Lawrence	fa '08 '10 l '11
ISE, Mrs. John	1125 Mississippi, Lawrence	1907 g 1911
JENNINGS, Mrs. Frank	808 Tennessee, Lawrence	1912
JEWETT, John Mark	Lecompton	1921
JOHNSON, Thurston L.	14th & Oread, Lawrence	1921
JOHNSON, William Hamilton	Lawrence	n '84 '85 g '92
JOHNSON, Mrs. Wm. Savage	1730 Indiana St., Lawrence	1908
JONES, Ethel Ann	1129 Louisiana, Lawrence	1913
JONES, Jacob Oscar	1714 Indiana, Lawrence	1912
KEITH, Mary Helen	1738 Massachusetts, Lawrence	1914
KELLEY, Carl David	RFD 8, Lawrence	1915
KELLEY, Milton William	Lawrence	1914
KELLY, Sherwin Finch	RFD 1, Lawrence	1917
KENNEDY, Belle	RFD 8, Lawrence	1902
KENNEDY, Charles Todd	1220 Louisiana, Lawrence	1893
KENNEDY, Elizabeth Margaret	2242 Massachusetts, Lawrence	1913

University of Kansas Alumni Living in Douglas Co. 1922, continued

GRADUATE	ADDRESS	YEAR GRADUATED
KENNEDY, Mrs. Fred	RDF 8, Lawrence	1908
KENNEY, Ruth	1038 Tennessee, Lawrence	1909
KETCHUM, Pauline	1416 Tennessee, Lawrence	1913 fa '17
KIEFER, Everett Duane	1304 Massachusetts, Lawrence	1921
KLISS, Mrs. Roy D.	1020 Tennessee, Lawrence	1905
KOEHRING, Dorothy May	RFD 2, Lawrence	1921
KORB, John Herman	1224 Delaware, Lawrence	1919 g 1920
KREBS, Anna Margaret	1308 Massachusetts, Lawrence	1914
KREBS, Julius John	1308 Massachusetts, Lawrence	1918
KRUSE, Henry Otto	1538 Kentucky, Lawrence	1894 g 1903
LaCROSS, Gertrude Martha	1301 Kentucky, Lawrence	1918
LANE, Oscar Jasper	2202 Massachusetts, Lawrence	1899
LAW, Marcellus Seaton	1127 Ohio, Lawrence	1920
LAWSON, Paul Bowen	605 Maine St., Lawrence	1917
LEAR, Veta Blanche	c/o University, Lawrence	1914
LEARNED, Mrs. E.R.	1724 Massachusetts, Lawrence	1883 g 1889
LEIBENGOOD, Nelle	1008 Tennessee, Lawrence	1918
LeSEUR, O.C.	920 New Hampshire, Lawrence	1888
LINDLEY, Corydon Endsley	1301 Louisiana, Lawrence	1887 l 1895
LINDLEY, Georgia Elizabeth	900 Locust, Lawrence	1919
LUPHER, LaDora Grace	845 Illinois, Lawrence	1915
LUPTON, Claribel Lytle	1237 Tennessee, Lawrence	1913
LUPTON, Edwin Henry	1237 Tennessee, Lawrence	1916
LYLES, Leo Marvin	1109 Rhode Island, Lawrence	1915
LYMAN, George	1620 Massachusetts, Lawrence	1920
LYNN, George	1247 Kentucky, Lawrence	1921
MacGREGOR, Helen	1538 V., Lawrence	1921
MACK, Alberta	701 Tennessee, Lawrence	1921
MAFFETT, Maude A.	1708 Haskell Ave., Lawrence	1909
MAGILL, Van Hooper	Lawrence	1921
MANLEY, Robert C.	Perkins Bldg., Lawrence	1896
MANN, Delbert Martin	1214 Kentucky, Lawrence	1920
MANN, Delbert Martin	1117 Vermont, Lawrence	1920
MANN, Millie	1326 Massachusetts St., Lawrence	1920
MARM, Anna	1300? Louisiana, Lawrence	
MARSHALL, Mrs. Harold	RFD 10, Box 12, Lawrence	1915
MARTIN, Carol Lucile	Box 122, RFD 2, Lawrence	1917
MARTIN, Sibyl	1006 Mississippi, Lawrence	1919
MARTIN, Wilfred Everett	RFD 1, Lawrence	1919
MASON, Ray Benjamin	Lawrence	1921
MAUPIN, Oakland L.	1700 Tennessee, Lawrence	1920 g 1921
McCANLES, Eva Josephine	1405 Rhode Island St., Lawrence	1918
McCANLES, Joseph C.	1405 Rhode Island St., Lawrence	1909
McCOLLOCH, Mrs. F.B.	825 Louisiana St., Lawrence	1905
McCREATH, Catherine Elizabeth	RFD 5, Lawrence	1913
MCDONALD, Ira Malcolm	938 Louisiana St., Lawrence	1921
McELHANNY, Robert Campbell	1233 Oread Ave., Lawrence	1920
McELHINNY, John Gregg	1133 Vermont St., Lawrence	1905
McHENRY, Lloyd Alfred	Baker University, Baldwin	1918
McKEEVER, William Arch	RFD 9, Lawrence	1898
McMURRAY, Arthur	1224 Tennessee St., Lawrence	1896
McVEY, Roy Vernon	500 W. 6th St., Lawrence	1921
MEANS, Hugh	501 Louisiana, Lawrence	1885
MELVIN, Frank Edgar	737 Maine St., Lawrence	1906 g 1909

University of Kansas Alumni Living in Douglas Co. 1922, continued

GRADUATE	ADDRESS	YEAR GRADUATED
MELVIN, George Kimball	930 Kentucky, Lawrence	1920
MELVIN, Rufus Edmond	930 Kentucky St., Lawrence	1894
MELVIN, Mrs. R.E.	930 Kentucky St., Lawrence	1887
MENGER, Louis Herman	712 Massachusetts St., Lawrence	1896
MERRITT, Florence Maude	1420 Kentucky St., Lawrence	1921
MERWIN, Bruce W.	941 Indiana St., Lawrence	1911
METCALF, Wilder S.	1236 Massachusetts St., Lawrence	1897
MILLER, Blanche Helen	940 Mississippi St., Lawrence	1921
MILLER, Florence Maude	1232 Louisiana St., Lawrence	1908
MILLER, Harry Edward	Eudora	1913
MILLER, Lena Vivian	Box 22, RDF 2, Lawrence	1905
MILLER, Louis Franklin	1215 Oread Ave., Lawrence	1921
MILLER, Stella Vanera	Lawrence	1918
MILLER, Vanroy	Box 22, RDF 2, Lawrence	1907
MITCHELL, Alexander Baldwin	820 Illinois, Lawrence	1917
MITCHELL, Mrs. A.B.	820 Illinois, Lawrence	1917
MITCHELL, James H.	603 Tennessee St., Lawrence	1893
MITCHELL, Margaret Helen	603 Tennessee St., Lawrence	1919
MITCHELL, Ulysses Grant	1313 Massachusetts St., Lawrence	1906
MONTGOMERY, John Alexander	708 Connecticut St., Lawrence	1920
MONTGOMERY, John H.	1341 Ohio, Lawrence	1920
MOODIE, Hubert	East 19th St., Lawrence	1908
MORGAN, Rose R.	Box 29, RFD 9, Lawrence	1894
MORGAN, Murzelle	1247 Ohio St., Lawrence	1921
MORRISON, Ralph Edwin	Lawrence	1921
MOYS, Fay Cecillia	620 Kentucky St., Lawrence	1912
MURRAY, Joseph W.	504 Louisiana St., Lawrence	1911
MURRAY, Mrs. J.W.	504 Louisiana St., Lawrence	1911
MYERS, Edith	Alphi Chi Omega House, Baldwin	1910?
NAISMITH, Helen	1635 Massachusetts, Lawrence	1920
NEAL, Paul Rexford	Lawrence	1916
NEUMANN, Warren Randolph	800 1/2 Missouri St., Lawrence	1918
NEUENSCHWANDER, Elsie	1324 Louisiana St., Lawrence	1898
NEWMAN, Mildred	1038 Vermont St., Lawrence	1905
NORTHROP, Austa A.	927 Ohio, Lawrence	1896
NOWLIN, Nadine	1200 Ohio, Lawrence	1903 g 1903
NUNGESSER, Ella	1001 Mississippi St., Lawrence	1901
OATMAN, Mrs. Ray	RFD 5, Lawrence	1893
OGDEN, Geneva S.	937 Kentucky St., Lawrence	1912
OGDEN, Raymond Clifton	937 Kentucky St., Lawrence	1910
ODGEN, Mrs. R.C.	937 Kentucky St., Lawrence	1916
O'LEARY, Raphael Dorman	1106 Louisiana, Lawrence	1893
O'LEARY, Mrs. R.D.	1106 Louisiana St., Lawrence	1895
OLIN, Arvin S.	1633 Mississippi, Lawrence	1894
OLIVER, Hannah	802 Tennessee St., Lawrence	1874 g 1888
OLMSTEAD, Herbert Wolcott	1301 Vermont, Lawrence	1920
OLNEY, Frank Hart	815 Indiana St., Lawrence	1891
OLSON, Elmer L.	1127 Ohio, Lawrence	1920?
OLSSON, Elmer L.	1113 Connecticut St., Lawrence	1921
OWENS, Alpha Loretta	Baker University, Baldwin	1901 g 1903
PALMER, Mary Margaret	920 Louisiana, Lawrence	1913
PARKER, Mrs. J.H.	1529 Rhode Island, Lawrence	1905
PATTERSON, Blanche Lyndell	1933 Tennessee St., Lawrence	1920
PEACE, Larry M.	512 W. 9th St., Lawrence	1901 g 1908

GRADUATE	ADDRESS	YEAR GRADUATED
PEAIRS, Helen Haskell	Haskell Institute, Lawrence	1919
PEARSON, Lydia Christian	1320 Ohio, Lawrence	1920
PECK, Arthur S.	638 Rhode Island, Lawrence	1910
PENDLETON, Emma Helen	1002 Tennessee, Lawrence	1913
PERKINS, Mrs. Marie	1223 Vermont, Lawrence	1887 g 1888
PERKINS, Otis Edward	400 Maine, Lawrence	1901 p 1903
PETERSON, George Oscar	RFD 5, Lawrence	1913
PHILLIPS, Carl	817 Massachusetts, Lawrence	1890
PHILLIPS, Mrs. May	1537 Tennessee St., Lawrence	1894
PICKENS, Minnie	1307 Connecticut St., Lawrence	1909 g 1911
POPENOE, Mrs. Mabel Annie	628 Walnut, Lawrence	1898
POTTER, Earl	637 Ohio, Lawrence	1913
PRENTISS, Frank	905 Tennessee, Lawrence	n 1879 '84 p '87
PREYER, Mary	2301 Massachusetts, Lawrence	1917
PRICE, Edwin Fletcher	916 Tennessee St., Lawrence	1919
PRICE, Mrs. E.F.	916 Tennessee St., Lawrence	1918
PRIESTLY, Gertrude	1505 Kentucky, Lawrence	1906
PUFFETT, Dale Howard	1646 Tennessee, Lawrence	1921
QUINLAN, Cassie Alma	1720 Louisiana, Lawrence	1896
QUINLAN, Virginia Josephine	637 Tennessee, Lawrence	1921
RABOURNE, Emma Pauline	1309 Kentucky, Lawrence	1914
RANDOLPH, Wm. Marcus	Lawrence	1920
RANKIN, Floyd V.	1101 Massachusetts, Lawrence	1911
RAUB, Lorna Marie	1234 Oread, Lawrence	1920
RAYHILL, Martha	1121 Tennessee, Lawrence	1915
RAYMOND, Fred N.	808 Illinois, Lawrence	1896
REARICK, Anna J.	1121 Rhode Island, Lawrence	1919
REDING, Katherine	1241 Louisiana, Lawrence	1918
REED, Mrs. C.I.	308 E. 19th St., Lawrence	1919
REEVES, Mrs. Ray	1400 Ohio, Lawrence	1918
RENNER, Marion John	1220 Rhode Island, Lawrence	1920
REYNOLDS, Cora Irene	RFD 4, Box 81, Lawrence	1912
RICE, Anita Bertha	RFD 9, Lawrence	1921
RICE, Mrs. H.A.	1304 Ohio, Lawrence	1912
RICE, Martin Everett	1538 Vermont, Lawrence	1891 g 1893
RICE, Raymond F.	900 1/2 Massachusetts, Lawrence	1908
RIGGS, Henry Clay	907 Arkansas Ave., Lawrence	1893
RIGGS, Kate Louise	115 E. 17th St., Lawrence	1894
RIGGS, May F.	115 E. 17th, Lawrence	1897
RILING, Edward T.	906 Massachusetts, Lawrence	1900
RILING, John	906 Massachusetts, Lawrence	1910
RINEHART, Hattie	634 Rhode Island, Lawrence	1921
RINEHARD, Wm. G.	1341 Massachusetts, Lawrence	1921
RISING, Edna Rose	845 Mississippi, Lawrence	1921
RISING, George	845 Mississippi, Lawrence	1898
RISING, Mrs. George	845 Mississippi, Lawrence	1899
ROBERTSON, Robert Lorin	622 Vermont, Lawrence	1918 l 1921
ROBINSON, W.R.B.	1701 Louisiana, Lawrence	1906
ROBINSON, Mrs. W.R.B.	1701 Louisiana, Lawrence	1918
ROBINSON, Cecilia Margaret	1209 Oread, Lawrence	1921
RODGERS, Mrs. Gertrude Octavia	920 Louisiana, Lawrence	1920
ROGERS, Annie Isabel	623 N. Third, Lawrence	1919
ROGERS, Sidney Mark	615 N. Third, Lawrence	1910
ROSECRANS, Vincent Judson	1613 Vermont, Lawrence	1920

GRADUATE	ADDRESS	YEAR GRADUATED
RUSH, Sarah Margaret	RFD 4, Lawrence	1893
RUSS, Wm. W.	1645 Massachusetts, Lawrence	1890
RUSSELL, Lloyd	1701 Ohio, Lawrence	1908
SALVESON, Floyd Wilson	414 W. 14th, Lawrence	1919
SALVESON, Mrs. Floyd W.	414 W. 14th, Lawrence	1919
SANKEE, Ruth Eugenia	1107 New Hampshire, Lawrence	1914
SCHEURER, Fred Logan	1020 Ohio, Lawrence	1913
SCHMIDT, Mrs. Edgar	641 Louisiana, Lawrence	1919?
SCHREIBER, Fred Carl	1605 Tennessee, Lawrence	1920
SCHREINER, Walter R.	c/o State Water Supply, Lawrence	1912
SCHUMAN, Margaretha	1146 Ohio, Lawrence	1921
SEARS, Mrs. Alice Peabody	944 Kentucky, Lawrence	1881 g 1884
SELIG, August Lewis	1333 New Hampshire, Lawrence	1920
SELLARDS, Mae	1545 Massachusetts, Lawrence	1911
SEMON, Florence M.	1225 Oread, Lawrence	1921
SEXTON, Mrs. Ray	603 Ohio, Lawrence	1908
SHANNON, Winnifred	1221 Oread, Lawrence	1921
SHELDON, Lizzie S.	401 Louisiana, Lawrence	1900
SHERWOOD, Noble P.	1801 Indiana, Lawrence	1905 g '11 PhD '21
SHILLERTON, Dewey	Lawrence	1921
SHINN, Henry Arthur	1000 Missouri, Lawrence	1916
SIMMONS, Dr. Chas.	721 Massachusetts, Lawrence	1882
SIMPSON, C.H.	1225 Kentucky, Lawrence	1900
SIRPLESS, Eleanor	1002 Pennsylvania, Lawrence	1907
SKOFSTAD, James Oscar	700 Alabama, Lawrence	1909
SKOFSTAD, Lottie	700 Alabama, Lawrence	1897
SMITH, Leo Frisby	1640 Massachusetts, Lawrence	1916
SMITH, Mary	1231 Louisiana, Lawrence	1919
SMITH, Vera Grace	1334 Ohio, Lawrence	1920
SPANGLER, Mrs. Caroline B.	644 Mississippi, Lawrence	n 1881 1883
SPANGLER, Irma Bauman	644 Mississippi, Lawrence	1914
SPANGLER, Karl Bauman	644 Mississippi, Lawrence	1919 e 1921
SPENCER, Mrs. D.H.	1014 Mississippi, Lawrence	1903
SPENCER, D.H.	1014 Mississippi, Lawrence	1893 p 1897
SPICER, Miriam Russell	413 W. 14th St., Lawrence	1917
STANLEY, Arnold Archibald	Haskell Institute, Lawrence	1920
STANTON, Amida	2045 Learnard, Lawrence	1904
STERLING, Charles Morgan	920 Indiana, Lawrence	1897
STERLING, Mrs. Cara	1129 Louisiana, Lawrence	1883 g 1901
STERLING, M. Wilson	1129 Louisiana, Lawrence	1883 g 1893
STERLING, Mrs. Harriette	920 Indiana, Lawrence	1890 g 1892
STEVENS, Wm. C.	1121 Louisiana, Lawrence	1885 g 1892
STEVENSON, Edward	RFD 4, Box 13, Lawrence	1920
STEVENSON, Ferne	RFD 4, Box 13, Lawrence	1919
STEVENSON, Harriet M.	1341 Kentucky, Lawrence	1918
STEWART, Clarence Churchill	814 Missouri, Lawrence	1914
STEWART, James McLeod	204 W. 12th, Lawrence	1917
STEWART, Mrs. J.M.	204 W. 12th, Lawrence	1916
STIMPSON, Edward F.	926 Indiana, Lawrence	1890
STONE, Anna	7 W. 11th, Lawrence	1921
STONE, Sadie M.	601 Mississippi, Lawrence	1895
STRACHAN, Norman Fraser	645 Illinois, Lawrence	1915
STUART, Mrs. Celia	916 Vermont, Lawrence	1906
STUCKER, Mrs. Harry N.	939 Tennessee, Lawrence	1918

University of Kansas Alumni Living in Douglas Co. 1922, continued

GRADUATE	ADDRESS	YEAR GRADUATED
SWADLEY, Mrs. Ida W.	1908 Barker, Lawrence	1884
SWANSON, Carl	1339 Ohio, Lawrence	1917
SWEENEY, Anna Louise	711 Rhode Island, Lawrence	1906
TAIT, Ralph Shannon	735 Missouri, Lawrence	1916
TEETER, Edna	1238 Mississippi, Lawrence	1910
TEMPLIN, Olin	818 Kentucky, Lawrence	n '84 '86 g '89
TEMPLIN, Mrs. Olin	818 Kentucky, Lawrence	1886 g 1889
TERRELL, Eppinetta Valaria	1308 New Jersey, Lawrence	1921
TESTER, Allen Crawford	1908 Vermont, Lawrence	1921 g 1921
TESTER, Mrs. Allen C.	1908 Vermont, Lawrence	1919
THIELE, Walter G.	1208 Kentucky, Lawrence	1910
THOMAS, Mary T.	1428 Tennessee, Lawrence	1916
THOMAS, Ruth Laura	1428 Tennessee, Lawrence	1918
THOMPSON, Agnes	1100 Louisiana, Lawrence	1896
THOMPSON, Hallie A.	1730 Ohio, Lawrence	1920
THOMPSON, Herbert	615 Massachusetts, Lawrence	1910
TOWNE, Louise I.	1147 Ohio, Lawrence	1896
TREECE, Elbert Lee	714 McCook, Lawrence	1916
TUCKER, John H.	933 Tennessee, Lawrence	1921
TUPPER, Mary Edna	Lecompton	1914
UHLAUB, Rudolph Reinhart	724 New Hampshire, Lawrence	1918
ULRICH, Grace Pauline	Lawrence	1912
VAWTER, Jamieson	1447 Massachusetts, Lawrence	1916
WAGSTAFF, Helen	1212 Louisiana, Lawrence	1919
WALKER, Mrs. Elizabeth	1645 Louisiana, Lawrence	1899
WALL, George D.	1411 Massachusetts, Lawrence	1910
WALLING, Lalia V.	945 Connecticut, Lawrence	1905
WATKINS, Mabel	RFD 10, Box 6F, Lawrence	1911
WATSON, Carrie M.	1310 Louisiana, Lawrence	n 1880 1880
WATSON, Charles Hoyt	1937 Learnard, Lawrence	1918 g 1921
WEAVER, Arthur Bullene	741 Massachusetts, Lawrence	1915
WEAVER, Mrs. Gertrude	737 Indiana, Lawrence	1877
WEIBEL, Leo N.	924 Alabama, Lawrence	1915
WEINGARTNER, Henry	Lawrence	1899
WELKER, Joseph Edward	Lawrence	1921
WHEELER, John Jefferson	1024 Alabama, Lawrence	1913
WHEELER, Mrs. J.J.	1024 Alabama, Lawrence	1912
WHEELER, Mabel Ranney	1733 Mississippi, Lawrence	1920
WHITCOMB, Mrs. S.L.	1244 Tennessee, Lawrence	1914
WHITE, Ben	1142 Indiana, Lawrence	1911
WHITE, Mrs. B.E.	1142 Indiana, Lawrence	1912
WHITE, E. Ambrose	1541 W. 9th, Lawrence	1904 g 1909
WHITE, Edith K.	1641 W. 9th, Lawrence	1920
WHITE, Homer A.	Eudora	1891
WIEDEMANN, Luis A.	1700 Vermont, Lawrence	1897
WIGHT, Lucy A.	1012 Pennsylvania, Lawrence	1903
WILCOX, Mrs. Mina	1605 Vermont, Lawrence	1881 n 1883
WILCOX, Mrs. Zillah M.	546 Tennessee, Lawrence	1900
WILHELM, Ilsa Emma	603 Ohio, Lawrence	1917
WILHOIT, Mrs. J.W.	1135 Vermont, Lawrence	1919
WILLIAMS, Mrs. C.C.	1101 Ohio, Lawrence	1919
WILLIAMS, Mrs. Dick	1235 Kentucky, Lawrence	1916
WILSON, Esther M.	1232 Louisiana, Lawrence	1901 g 1902
WILSON, Jasper B.	933 New Hampshire, Lawrence	1904

GRADUATE	ADDRESS	YEAR GRADUATED
WILSON, Kathryne Marie	323 Illinois, Lawrence	1909 g 1914
WINSTON, John Clarence	316 Elm, Lawrence	1919
WOLF, Frank Ezra	Baker University, Baldwin	1917
WOLFE, B.L.	1204 Connecticut, Lawrence	1903
WOLWORTH, Mrs. Laurence	1834 Learnard Ave., Lawrence	1914
WOODARD, Parke Harold	1316 Vermont, Lawrence	1918
WOODBURN, Mrs. F.T.	1007 W. 6th, Lawrence	1903
WOODBURY, Blanche	817 Illinois, Lawrence	1907
WOODRUFF, Sybil	1915 Vermont, Lawrence	1916
WOODRUFF, Zena Marie	1915 Vermont, Lawrence	1917
YAHN, Wm. F.	RFD 2, Lawrence	1900
YOUNG, James Arthur	938 Louisiana, Lawrence	1913
YOUNG, Percy	Lawrence	1921

BAKER UNIVERSITY ALUMNI LIVING IN DOUGLAS COUNTY 1897

Extracted by the editor from The Excaliber, Class of '98, a yearbook of Baker University, Baldwin City, KS, May 1897 (Hudson-Kimberly Pub. Co., Kansas City, MO). The volume may be found at the Watkins Community Museum.

GRADUATE	OCCUPATION, RESIDENCE	YEAR GRADUATED
ATHERTON, J.F.	Teacher, Baldwin	1894
BENTON, Guy B.	Professor, Baldwin	1893
CLARK, Wm. N.	Ass't Cashier, Baldwin	1895
CUNNINGHAM, Mabel	Vocal Teacher, Baldwin	1893
EDWARDS, Isaac Franklin	KU graduate student, Lawrence	1896
GAMES, Minnie	Baldwin	1894
HAIR, Mame (MURRAY)	Baldwin	1892
IVES, Mary	Baldwin	1895
LOUGH, Mary (BENEDICT)	Baldwin	1891
LOUGH, Samuel A.	Professor, Baldwin	1888
MARKHAM, Carrie (HOOVER)	Baldwin	1890
MARKHAM, Dora Clementine	Graduate student, Baker Univ.	1896
MARKHAM, W.C.	Editor, Baldwin	1891
MARVEL, Esther	Baldwin	1895
MCCORMAC, Cora (BALDRIDGE)	Blue Mound	1890
MESSINGER, Willis	Baldwin	1895
MOTTER, Birdean Ida	Art student, Baker Univ.	1896
NICHOLSON, Katherine	Lawrence	1892
PLASKET, Emma E.	Lawrence	1878
PRICE, Ralph Ray	KU graduate student, Lawrence	1896
RAPP, Hattie A.	Baldwin	1893
REED, Georgiana	Art teacher, Baldwin	1889
ROBERTS, Chas. W.	Horticulturalist, Lawrence	1874
SCOTT, Lilian	Professor, Baldwin	1894
STEWART, Maude	Baldwin	1894

DOUGLAS COUNTY GRADUATES OF THE UNIVERSITY OF KANSAS 1897

Taken from the Senior Annual, University of Kansas (1897), available at the Watkins Community Museum and the Lawrence Public Library Kansas Collection.

Eugene Charles Alder—Graduated at the L. H. S.; A. B., K. U.; A. M., K. U.; Β Θ Π, Φ Β Κ, Α Marquette, Pres. of the L. H. S. Alumni Association, Pres. of the German Verein, candidate for presidency of Class of '97, chairman of first committee on Class Annual, member of play committee, Asst. Local Editor of the Weekly, member of the Class Day committee, ex-captain of the Beta foot ball team, and heavy villain in the Senior play, was born in '76, hence his patriotism. This modest and precocious youth is a living and characteristic specimen of Lawrence soil, born in the very shade of Mt. Oread. On account of his extreme reticence and strong aversion to publicity, it is greatly feared his true worth will never be fully appreciated. When old enough to leave his maternal wing he will depart for the ancient land "der Deutchen."



Miss Harriet Ayres—Was born only a few years ago at Wickford, Rhode Island, in the effete East. But finding the field too limited for her expansion, at the age of ten she brought her family to Kansas. From that time on she has shown evidences of strong disciplinary power, and has her entire family trained to a state of the most complete and touching submission. Miss Ayres prepared to enter K. U. at the Lawrence High School. During her college course she has shown the greatest interest in her studies, and is particularly fond of the Latin language as employed by the late lamented Juvenal. As soon as she had passed the age limit Miss Ayres put on the colors of Pi Beta Phi. She is very loyal to the wine and pale blue.

Emma Barber—The cradle of the illustrious subject of this sketch was rocked by the sweeping Kansas breezes that moaned around the windows of the Main Building on Mt. Oread. Born and fostered as she was under the shadow of learning, it was natural that her childish mind should turn to scholastic pursuits. She entered Lawrence public schools at a tender age, and graduated therefrom in due course, the sweetest of "sweet girl graduates." The day she entered the University a general holiday was proclaimed. She is a member of Kappa Alpha Theta. Her future efforts will be devoted to the study of domestic science—at home.



Florence Greeley Clarke—Was born in a Bastile, to-wit: the Douglas County Jail. This event took place on the 12th. day of October A. D., 1876. The back of a very early photograph bears the following record, evidently traced by a prejudiced hand. "Amiable, loving and self-willed, fond of dressing up in sisters ribbons, beads, etc. A very great talker and a very dear child—a real feminine character." Her friends will be able to determine with a moment's thought which of these characteristics have survived. She graduated from the Lawrence High School May, '92, and entered K. U. in the fall of '93. She is a member of the Kappa Alpha Theta fraternity and a Daughter of the American Revolution. Her past is secure, but the future is conjectural.



Miss May E. Gardner—Born A. N. C. Died—— Miss Gardner spent her childhood in Lawrence, and also in a very successful attempt to rival Jack's Bean-stalk. This laudable ambition has left its mark upon Miss Gardner's character, inasmuch as she has, from her superior elevation, a broad, comprehensive view of the fields of knowledge. Early in her college course the Pi Phis, with the discernment for which they are noted, saw an opportunity and acted upon it, pinned their colors upon Miss Gardner, and forthwith made her permanent chairman of the decoration committee, with personal charge of the upper tier of party decoration, thus at one fell swoop doing away with step-ladders, and making tasteful decoration a surety. As a member of the Senior play committee she has been very instrumental in assuring the success of the play.

Constance Genevieve Howland.—

"She's pretty to look at
And witty to talk to,
And pleasant indeed to be with."

Miss Howland was born Aug 12th, 1875, in Kalamazoo, Mich. At the age of five wishing to avail herself of the exceptional educational advantages of Kansas State University, she moved to Lawrence. Shortly after her arrival she became interested in politics and at present she is a mugwump and entertains pronounced views upon woman suffrage. She will spend the summer cultivating a dignified and non-committal expression, and in the Fall will enter the K. U. Law School.



Mr. O'Neil—The subject of this sketch is a young man of many parts. His industry is only exceeded by his zeal for higher learning, while his intellectual attainments and genial nature add charm to strength and integrity of character. All who know him speak his name with pleasure. He was born in 1871 in the quiet and unassuming hamlet of Black Jack, Kansas, where he finished the common school course which prepared him for Baker University. In the fall of 1894, Mr. O'Neil entered the E. E. Department of K. U. The spirit with which he has made his way through school prophesies a brilliant future for him.

May Fuller Riggs—Was born in the fall of 1876, in the most picturesque part of that most picturesque town, Lawrence, Kansas. In her very early youth a sweet modesty and reserve concealed her many native charms and talents. As she grew older these said charms and talents like unto the curls of the novel-heroine, would creep out. They are now viewed by an admiring and ever sympathetic public. Among Miss Riggs' various claims to fortune and to fame is the fact that she is musical. She is a member of Kappa Alpha Theta Fraternity and although she enjoys society much she prefers writing forensics for her English professor. Upon graduating she intends to enter upon a brilliant musical career as *Senorita Maria*.



Gertrude M. Spaulding—Was born February 3, 1875, in the historic city of Lawrence. She early manifested a talent for music which was not neglected during her school days. After graduating from the High School in 1893, she entered the Music Department of Kansas University where she has pursued both the piano and vocal courses. This year she has devoted her efforts solely to piano in which she graduates this spring. However, to interested friends we give the consolation that her remarkable vocal talent is not to be neglected, but will be further developed here next year, and later abroad, after which we may look for her among the leading prima donnas of the West.

Alta Stanton—Was born October 29th, 1875 near Lawrence. Her education was received mostly under private instructors until she entered the second year of the High School. Here the trials met with in mathematics led her to make a specialty of the languages. Her intellectual powers unfolded until finally she publicly proved her ability to seek new fields of study by depicting Gipsy life in all its weirdness, and was granted a diploma. The following fall she entered the University and became a member of the Kappa Kappa Gamma Fraternity. She continued her study of the languages wisely eschewing all mathematics and sciences not absolutely required. She developed a great liking for the linguist branches and advanced to such a degree that she can now distinguish French, German and Spanish not only from English but from each other.



Louise Augusta Wiedemann—Has been a resident of Lawrence all her life. She entered the Preparatory Department of the School of Fine Arts in 1893, and became a regular student the following year. Miss Wiedemann has won much praise as an accompanist and hopes to give this much neglected branch of piano forte study her special attention. Although she is not a brilliant player her style is pleasing and sympathetic. She intends taking a postgraduate course next year.

LAWRENCE HIGH SCHOOL ENROLLEES 1871-2

The following list is printed in the First Annual Report of the Board of Education for the Years 1868 - 1885, which can be found at the Watkins Community Museum. Researched by the editor.

BELL, Minnie	HAZELTINE, Eliza	NEWLIN, Joseph
BOWES, Charles C.	HADLEY, Laura	OGDEN, John H.
CARRUTH, Willie	HARRIS, Kate	RICHARDSON, Albert
CRAMER, Charles	HINTON, R.P.	SCHMUCKER, Kate
EMMETT, Eliza	LINDNER, Henry	STRONG, Charles
EMMETT, Hattie	McFARLAND, Charles	SUTLIFF, Herbert
FINNEY, Thomas	MILLER, Lizzie J.	SUTHERLAND, Henry
FLINN, Sarah	MOAK, Arthur	TENNEY, William
GILES, Tillie	MONTGOMERY, Mollie	TENNEY, A.R.
GROVENOR, Charles	MORRISON, Charles W.	TUCKER, Sadie
GLEED, Charles	MORROW, Robert	WOOD, Emma
GLEED, Willie	NEWLIN, Elmira	

Respectfully submitted.

E. MILLER, Principal

LAWRENCE HIGH SCHOOL ENROLLEES, CLASSES of 1873 and 1874

The following list is printed in the First Annual Report of the Board of Education for the Years 1868 - 1885, which can be found at the Watkins Community Museum. Researched by the editor.

At the close of the year Miss E.F. HALL, a faithful Teacher in the High School resigned her position, and Miss Anne C. CRAIG was elected to fill the vacancy.

MIDDLE CLASS

GIRLS

HADLEY, Laura
MOZELY, Annie
MURRAY, Mary
READ, Nettie
TUCKER, Sadie

BOYS

BOWES, C.C.
BRUCE, E.L.
CARRUTH, W.H.
CRANDALL, H.D.
COX, C.E.
GLEED, Charles
GLEED, J.W.
HAYS, M.L.
MILLER, F.C.
RICHARDSON, A.
SUTHERLAND, H.
TENNEY, W.E.

JUNIOR CLASS

GIRLS

BARNES, Alla M.
CONE, Mary A.
CARMEAN, Cyrene
COLLIER, Alice A.
CHRISTIAN, Georgie
CHERRY, Cora M.
FARREN, Florence A.
HADLEY, Flora
McCURDY, ANNIE
MARTIN, Elma
PARK, Alice
PICKRELL, Ida
TENNEY, E.B.
VLIET, M. Maude
WALKER, Minnie B.
WADE, Dora

BOYS

BLOOD, H.M.
CHAPMAN, C.J.
DAVIS, Leander
HERRON, Willie
LAMBORN, A.C.
MARSHALL, W.K.
McQUISTON, W.M.
McALLASTER, A.B.
MALLORY, B.J.
MOORE, S.P.
OSBURN, S.E.
PRENTISS, Frank
REEDY, L.M.
SCHMUCKER, George
STUART, E.A.
WOODRUFF, F.L.

PREPARATORY CLASS

GIRLS

BARTEAUX, Lizzie
BROOKS, Anna M.
CORYELL, Lillie L.
CRUM, Frank
FRY, Flora
FAUCETT, Ella
GILLULI, A.R.
HARRIS, Mary
HATCH, Ida E.
HOOGLAND, Katie
MALLARD, Sarah
MOWRY, Hatty
NIGH, Livonia
OLIVER, Julia T.
PRIDEY, Gertrude
RICH, Abbie B.
SKAGGS, Melly
STILWELL, Anna
SLOMAN, Ida

BOYS

BARTEAUX, A.B.
CARPENTER, W.T.
CHAPMAN, F.M.
ELLISON, A.G.
FINNEY, Frank
FRISBIE, S.C.
GILLETT, F.E.
HALE, John
HOADLEY, W.
HOLLISTER, W.S.
McANDLESS, Allen
McCONNELL, A.W.
PARKER, A.E.
PEASE, C.L.
PARK, Edson
REYNOLDS, Albert
SPRAY, Murray
SPRAY, W.A.
STEVENS, J.B.
ZIMMERMAN, A.

The decrease in numbers has been caused by dismissing to lower grades pupils who were not prepared for the High School.

Respectfully submitted,
E. MILLER, Principal

LAWRENCE HIGH SCHOOL GRADUATES 1875 - 1885

From 1865 through 1890, high school students in Lawrence, KS attended school at the Central School, primarily an elementary school. Those high school students wishing to attend the University of Kansas usually entered KU's "preparatory" department rather than the local high school until the department was discontinued in the mid-1880s, since graduation there meant guaranteed admission. The following list of students graduated from the Central School was taken from the First Annual Report of the Board of Education for the Years 1868 - 1885, which can be found at the Watkins Museum. Compiled and submitted by Vivian Clough.

NAME	CLASS	NAME	CLASS
ABBE, Miss Nellie	1877	GENTRY, Miss Laura	1884
ALBACH, Mr. J. Henry	1880	GILMAN, Miss Edith E.	1879
ANDERSON, Miss Belle	1877	GILMAN, Mr. Harry R.	1884
ANDERSON, Miss Laura	1878	GOOD, Miss Ora L.	1881
ANDERSON, Miss Louisa V.	1881	GRAY, Mr. Arthur S.	1885
ARGO, Miss Bershie C.	1880	HALDERMAN, Miss Winifred	1883
ARTER, Miss Jessie M.	1885	HASKELL, Miss Hattie B.	1881
BALDWIN, Miss Helen M.	1883	HEMPHILL, Miss Margaretta C.	1882
BANKS, Miss LaPetite Ida	1879	HENSHAW, Mr. Barcaly W.	1883
BARNES, Miss Alla M.	1876	HENSHAW, Mr. Leland D.	1885
BARTEAUX, Mr. Arthur B.	1876	HOADLEY, Miss Eva Marcella	1885
BARTEAUX, Miss Ella Anna	1879	HOLMES, Miss Gertie	1884
BERGER, Miss Charlotte R.	1882	HORTON, Miss Alice Y.	1881
BOYD, Miss Maggie A.	1880	HORTON, Miss Eva Ammen	1879
BROWN, Miss Hattie M.	1882	HORTON, Mr. Richard S.	1882
BRUCE, Mr. Charles H.	1882	HOWELL, Miss Jassamine K.	1885
BURNS, Miss Mary E.	1881	HOWLAND, Miss Marcella	1885
BYRD, Miss Alice H.	1882	HUTCHINGS, Miss Josephine E.	1883
CARR, Miss Louisa Belle	1883	HYDE, Miss Martha	1878
CHERRY, Miss Cora M.	1876	JACOBS, Mr. Benjamin	1881
CHURCHILL, Miss A. May	1884	KEYS, Mr. William J.	1881
CHURCHILL, Mr. Frank H.	1885	KILWORTH, Mr. John L.	1880
CHURCHILL, Mr. Whitman A.	1882	KIMBALL, Miss Cora Lena	1882
CLARKE, Miss Mary Agnes	1879	KRIEGE, Mr. Otto E.	1881
COLLIER, Miss Alice	1876	LEARNED, Mr. Roscoe E.	1885
CONE, Miss Nellie J.	1879	LESCHER, Miss Addie	1877
COX, Mr. Erum Morris	1882	LYONS, Mr. Charles H.	1884
CRANDALL, Mr. Ellsworth G.	1884	LYONS, Miss Laura E.	1882
CUTLER, Miss Florence E.	1882	MANTER, Mr. William B.	1885
DAVIS, Mr. Frank H.	1884	MARKS, Miss Josie	1876
DEAN, Miss Frances E.	1881	MARTIN, Mr. Alvin E.	1881
DEANE, Mr. Frank M.	1885	MARTIN, Mr. William	1884
DUNCAN, Mr. Geo. Parker	1885	McALLASTER, Miss Apphia J.	1884
EDWARDS, Miss Virginia S.	1882	McCURDY, Miss Anna H.	1876
ELLISON, Mr. Alonzo G.	1876	McFARLINE, Mr. Benjamin W.	1880
EMERY, Miss Agnes	1879	McQUISTON, Miss Mary	1878
EMERY, Miss Sarah M.	1881	McQUISTON, Mr. Wm. M.	1876
ENGLE, Miss M. Ella	1881	MERRYWEATHER, Miss L.H.	1880
ENGSTROM, Miss Ida Maria	1885	MILLER, Mr. Frank C.	1875
FARLEY, Miss Hattie H.	1883	MODINE, Miss Annie L.	1883
FLINN, Miss Julia G.	1881	MODINE, Mr. John E.	1876

Lawrence High School Graduates 1875 - 1885, continued

NAME	CLASS	NAME	CLASS
MOORE, Miss Susie H.	1881	SEARLE, Miss Annie Ida	1879
MOYS, Miss Blanche R.	1881	SEYMOUR, Mr. Campbell	1885
MURRAY, Miss Anna E.	1878	SMITH, Miss Lizzie Gertrude	1885
MURRAY, Miss Lucetta	1877	STEINBERG, Mr. Arthur	1884
MURRAY, Miss Mary	1875	STONE, Miss Etta	1884
NEWLIN, Miss Flora A.	1884	STUBBS, Miss Ella Mae	1885
O'BRYON, Miss Laura M.	1884	TOLLES, Miss Ada C.	1880
O'BRYON, Mr. William	1884	VanBUREN, Miss Mary A.	1883
OSMOND, Miss Josie P.	1884	WAGNER, Miss Rosella D.	1883
PALMER, Miss Nellie Coline	1885	WATKINS, Miss Katie	1885
PATTON, Miss Dora	1882	WEBSTER, Mr. Frank	1877
PATTON, Miss Mary	1881	WEYBRIGHT, Miss Serena E.	1882
PERKY, Miss Clara M.	1882	WHITE, Miss Nettie	1877
PERKY, Miss Mina	1882	WHITE, Mr. Spurgeon C.	1884
PIERSON, Miss Hilda C.	1883	WIGGINS, Miss Ida Bell	1882
POEHLER, Miss Clara H.	1881	WIGHT, Miss Annie Ida	1879
POEHLER, Mr. Oscar H.	1882	WIGHT, Miss Lucy Abby	1882
PORTER, Miss Mabel W.	1878	WILDER, Mr. Harry L.	1885
PREISACH, Miss Minnie W.	1885	WILDER, Miss Lizzie M.	1878
PRIETLY, Mr. William	1881	WILLIAMS, Miss Frank	1881
REEDY, Mr. Reeves M.	1876	WILLIS, Mr. Walter A.	1883
REYNOLDS, Mr. William H.	1884	WILSON, Mr. Samuel	1879
ROSS, Miss Eddie	1878	WOOD, Miss Anne E.	1880
ROTHROCK, Miss Ada	1884	WOODRUFF, Miss Rosa M.	1881
SAUNDERS, Miss Jessie L.	1884	WOODWARD, Miss Mary	1877
SCHMUCKER, Miss Mary	1876	WRIGHT, Miss Lu L.	1876
SCHMUCKER, Miss Sadie	1877	WYLER, Mr. Carl Louis	1882
SEALS, Mr. William W.	1884		

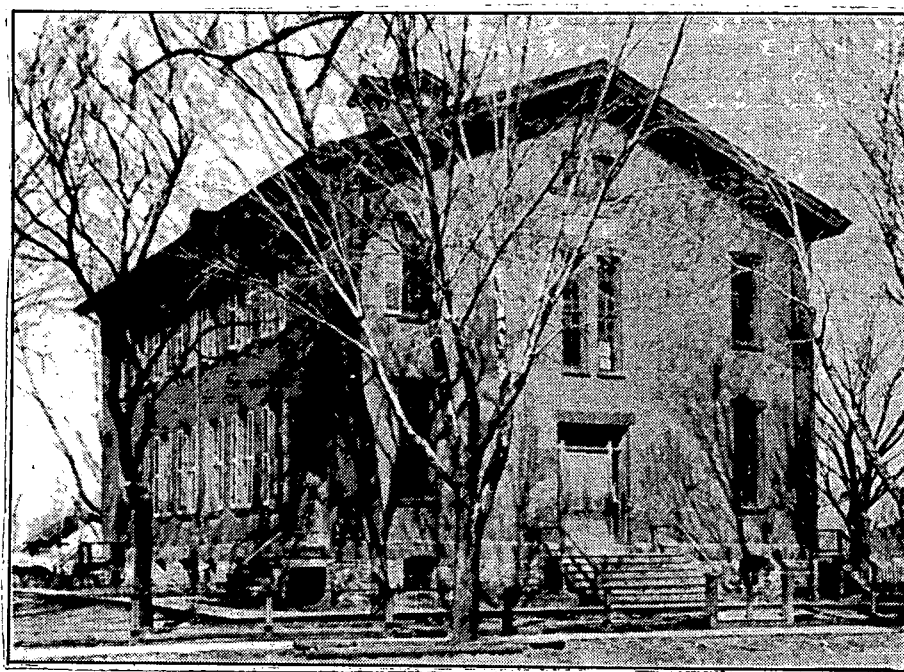

Old Central School, at the southwest corner of Ninth and Kentucky (then called Warren Street).
Photo courtesy Watkins Museum.

LAWRENCE OLD HIGH SCHOOL GRADUATES 1903

Lawrence's first official High School, later called Old High, was built on the east side of Warren (now Kentucky) Street across from the old Central School. The first classes in Old High were held in the fall of 1890. The curriculum was set to Kansas University admission standards, and therefore it became the state's preparatory school for KU, drawing students from areas outside Lawrence. In 1900, the old Central School was demolished and new Central was constructed, and some high school classes held there. This list of members of the class of 1903 comes from The Windmill, Vol. 1, No. 9, published by the high school 29 May 1903, and donated to the Watkins Museum by Richard Riggs. The "biographies" were compiled by Eugenie STERLING in 1903. Researched by the editor.

- ALFORD, Theodore C., born in Lawrence in 1885. He was never outside the city limits except once when he went to play tennis on McCook Field. After graduating from the arts course he will go to Heidelberg, Germany.
- BARNES, Luther, born in 1884 in McLouth, Kansas. He attended the Oskaloosa High School for a year before coming here. He intends to enter the electrical engineering school.
- BEELE, Dollie H., born May 30, 1885, at Mansfield, Ohio. She lived there until last September when she came to Lawrence and entered the High School. She will go on to the hill next year.
- BIGELOW, Oliver, born in Lawrence August 15, 1884. He lived in Oklahoma from 1895 until 1898. He is going to become a doctor.
- BIGGS, Lawrence Julian, born August 21, 1883, in Grant township. He will enter the engineering school at the University.
- BINGLER, Alberta Luckey, her story: "I was born June 15, 1885, at Pittsburg, Pa. and have lived happily (?) in Lawrence for fifteen years."
- BLAIR, Gracia, born in Lawrence on August 20, 1886. She has lived here all her life except several seasons spent at summer resorts. She will take the arts course on the hill.
- BURDICK, Harold DeForest, born in Willimantic, Conn., in July of 1885. He is noted for his choir singing, athletics, gallantry, sage counsel and his devotion to French. He attended Hartford High School before he came out west. He expects to kill the arts course at K.U.
- CARTER, Anna, honor student, bright pupil and "Owl." She will go to the University next year.
- COURTNEY, Fletcher Delos, Senior class president, football player, born out in western Kansas many years ago. He has lived in Lawrence fourteen years and will become a civil engineer. He measures six feet three inches.
- DART, Edna Rachel, born on Jan. 18, 1886, away down south in Texas. She came to Cottonwood Falls, Kansas when she was six months old. Her name indicates how sharp she is. She is always in a quiver when her "bow" comes. She is the class historian and will go to the University.
- EDSON, George Thomas, born in Marcus, Iowa, January 2, 1884. He wrote his first poem in Sacramento, California, at the age of four. He finished the grades in five years and the High School in three. He originated the Spingo and expects to die about 1920, after annexing to the United States Mexico, Canada and Central America.
- FREDERICKSON, Rosa, born in Lawrence, April 3, 1885. She always has gone to school and often has had her lessons but she is tired of the kind of boys there are in Lawrence. She will go to Chicago to study music.

- FRENCH, Bernice Mary, born in Lawrence on August 27, 1885. She went through Quincy School and the High School and will finish at K.U. She sings in the choir and plays the piano too sometimes.
- GILLUM, Mattie, born in Bowling Green, Missouri, on February 10, 1885. She says she will go to K.U.
- GRAY, Frances, born in Salina, Ohio, in 1882. She got to Lawrence in 1885. She will teach next year.
- HARRIS, Nellie Lois, born in Ohio, November 10, 1885. She has seen parts of Kansas, Nebraska and Colorado. When she finishes the arts course she will begin her third theatrical tour.
- HAWK, Anna, born at Abilene, May 11, 1885. She came to Lawrence in 1898. She is going to the University.
- HODGSON, Blanche, is a Fort Scott girl. She was born March 23, 1886. For seven years she has lived here and will continue to do so and attend K.U.
- HUTT, William Lehman, born in Lawrence, October 22, 1885. He joined the Delts in 1903 and one of the University frats will claim him in the Fall.
- JONES, Lucy Isabella, born at Lawrence in 1885. She has the distinction of having lived in Lansing four years. She will attend K.U.
- LANE, Lenorah Sophia, born in Missouri. For five years before she came to the High School she taught in the Douglas County schools. She will go to the University.
- LAPTAD, Evadne Marie, born November 21, 1885, descended from the illustrious French house of LE VAPTAD. She entered the High School at thirteen years of age. At present she lives on the farm of her father, Peter LAPTAD, over across the Kaw. After finishing the arts course she expects to become a queen.
- LINTON, Elfrida, born in Linn County, Kansas, in 1886. She lived in Perry and attended the common school there until 1898 when she came to Lawrence. She will attend the arts school at the University.
- LONG, Catherine, born in Jefferson County, Kansas. She has lived in Lawrence nine years. Next year she will not go to school.
- MARKS, Adele Elsie, born at Lawrence October 20, 1885. She entered the High School three and one-half years ago and was one of the Seniors chosen by the teachers for the commencement program. She will attend the University.
- McKENISIE, Viva Hazeltine, born in 1884, at Humboldt, Nebraska. She is a devotee of French and an enthusiastic German student. She expects to teach next year.
- MENGER, Edith, is just a Lawrence girl. She was born here in 1885 and has lived here all her life.
- MITCHELL, Caroline, born January 9, 1885 in Illinois. She has attended school in Illinois, Missouri, Utah and Kansas. She entered the High School in 1901 and made straight ones throughout her course. She will go to the University.
- MORGAN, Carl, football captain, born in Elizabethtown, Kentucky, in 1881. He learned to ride a bronco in Indian Territory and went to Paris to study. Returning from Paris, Texas, he entered Lawrence High School. He will take the engineering course on the hill.
- MURRAY, Mary, was born here and has always lived here, but she will move to Colorado in June.
- PHILLIPS, Frank Dewey, born in Paola, Kansas, June 16, 1886, came to Lawrence in 1892. After he finishes his present arts course, he expects to bring back the North Pole and compete with the ice trust.

- PORTER, Olive, was born in Germany in 1884. She attended school in Weaver, Kansas, five years. The rest of her life has been spent here. She will attend K.U.
- RAMSAY, Terrence Eugene, born in Tonganoxie, Kansas, November 2, 1885. He began school at Cambridge Agassiz, Massachusetts. He finished the grade schools in four years and the High School in three. He expects to return to Ireland after completing the engineering course.
- RANKIN, Alice Mary, born in June, 1886, in Lawrence. She is one of the class that entered the High School at the end of the first term in 1900. She will take the arts course on the hill.
- ROBINSON, John Harlock, born at Hays City in 1885. Since 1895 he has been in Lawrence. He has never missed a day of school since he started and has never been tardy - quite a record. He will take the engineering course at K.U.
- ROCKLUND, Emily, born at Lawrence in 1884, has lived here ever since. She may attend the University.
- SAYRE, Lucius, born at Philadelphia in 1885. He has attended the public schools in Lawrence. He will go to K.U. and afterwards specialize in some eastern school.
- SCHAEFFER, Helen Barbara, says: "I was born June 16, 1885, at Dakota, Ill., and have lived happily (?) in Lawrence for fifteen years."
- SCHNEIDER, Carrie Louise, gives this account of herself: "I was born at 1002 Vermont Street, Lawrence, Kansas, in a pink blanket, in the year of our Lord 1884, on the 22nd day of December. When I was about one week old, I went to sleep and did not wake up for three days except at the times when some one shook me pretty hard. At the end of three days I woke up, but I have been tired ever since. I expect to go on the hill this summer and next winter if I am not too tired to study."
- SELLARDS, Laura, born in Kentucky. She has lived here since 1900. Before that time her home was in Osage County. She will go to K.U.
- SHANKLIN, Flo, born in 1886, at Lawrence. She is a member of the "Rough Riders," is on the commencement program and is the class secretary. She will attend the University.
- SKINNER, Jennie, born August 14, 1884, at Dover, Tennessee. She has gone to school in Tennessee, Topeka, and Lawrence. She will apply for a position as teacher after leaving the High School.
- SMITH, Eugene Gregory, born at Beatrice, Nebraska. He was a farmer lad before he came to Lawrence in 1898. He will take the engineering course.
- SMITH, Lottie E., born in Lawrence, 1882. She attended the public schools in Lawrence; and has not decided definitely what she will do after graduating.
- SPANGLER, Adolph James, born in Lawrence in August, 1886. He is the Vice-President of the class, and already is enrolled as a student at the University.
- STERLING, Genevieve, born in Dickinson County, Kansas, July 18, 1884. She has gone through the Lawrence city schools and the High School, and will be a Sophomore on the hill next year.
- STEVENSON, Nellie May, born in Kansas in 1885. Three years ago she came to Lawrence. She will continue to live here and will attend K.U.
- TREWORGY, Pearl, born in 1885 at Lawrence. She has always lived here. No one knows yet what she is going to do next year.
- WAHL, Minnie, born at Lawrence October 24th, 1885, has lived in Lawrence all her life. She intends to teach school next year.
- WEST, Blanche Estelle, born in Lawrence June 30, 1884. She will probably go to K.U.

WHERRY, Linnie, was the president of our class last year. This year he has been attending the University. He is going to study dentistry.

WILLIAMS, Lillie, born November 26, 1885, at Lawrence. She expects to continue her school work.

WILSON, Eleanor Jane, born at Hays City in 1885. When she was very young she made her debut as an elocutionist, but in recent years she has retired from the platform. She is very fond of boating and dancing and moonlight nights. She will go to the University next year.

WOODBURY, Blanche, has spent two years here. She came from Maryville, Missouri, where she attended the High School. She expects to take the arts course at K.U.

During the summer the majority of the High School teachers will be away from Lawrence. Miss THOMPSON, Miss METCALF, Miss BROWN and Miss WILSON will be in Estes Park, Colorado. Miss MILLER is going to be at her home in Perry. Miss BREWSTER will be in Pleasanton. Mrs. SMITH will leave town next week for Texas, Arizona and New Mexico where she will do summer school work. Mr. MORSCHER is planning a trip to New Mexico, Arizona and South America, for the latter part of the summer. He will do experiment work for a few weeks right after the close of school.

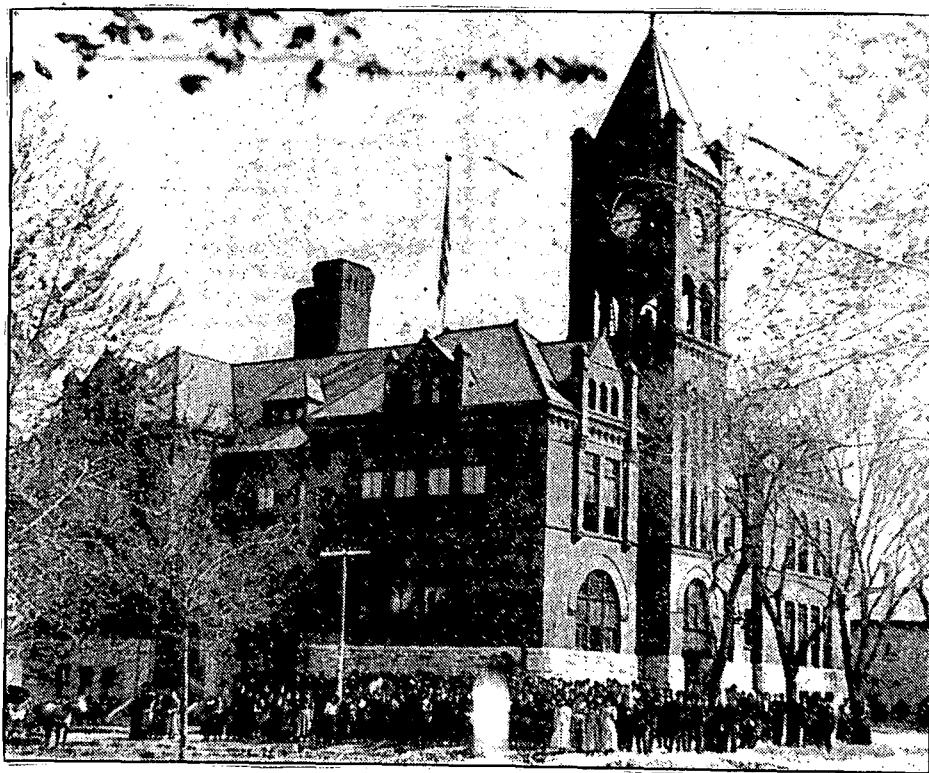
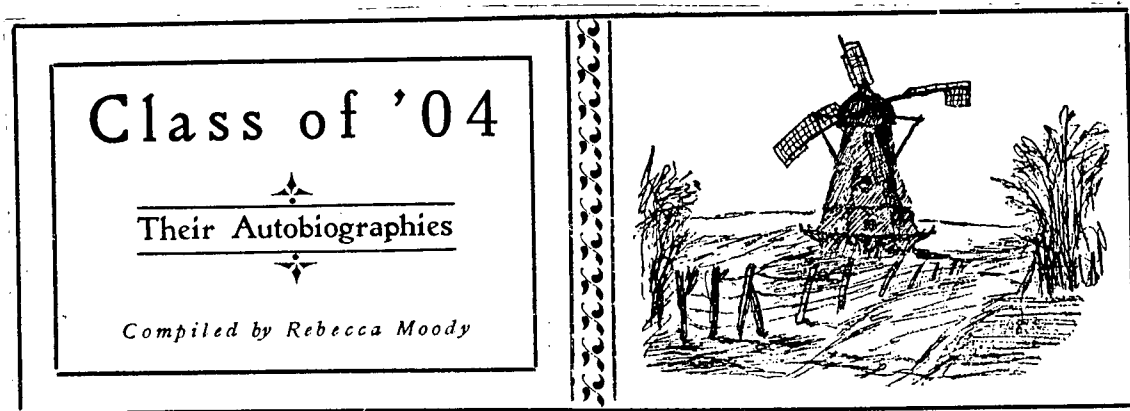

Photo courtesy Watkins Museum

Old High, on the southeast corner of Ninth and Kentucky, was the first building built for a High School in Lawrence.

LAWRENCE OLD HIGH SCHOOL GRADUATES 1904



From The Windmill, Vol. III, No. 8, published by the high school 3 Jun 1904, and donated to the Watkins Museum by Richard Riggs. Researched by the editor.

- ALLISON, Bertha - Born March 22, 1885, in Kingsville, Mo. She will probably attend K.U. next year.
- ASHER, Alice - "I was born July 3, 1886, in Lawrence, Kan. I believe I can claim the distinction of having learned more Shakespere than any other Senior; very likely I shall be heard from some day."
- BARTELDES, Otto - Was born in 1890. He will finish High School at the tender age of fourteen years. He has always been noted for his precociousness. He intends to go on the hill next year.
- BEATTY, Jerome - Lawrence, '86. Once sold four extra copies of the WINDMILL; will found the Lake View Sun (fish) this summer. At this writing (7:30 p.m. June 3), nothing as to his graduating can be stated.
- BINGLER, Ola - Born in Pittsburg, Pa., 1886 1/8. "I got through High School mostly by guessing; it's a pretty good way sometimes, and then again it isn't. I am going to attend K.U. next year and try to learn something."
- BLACKMAR, Winifred - Born 1886, Pacific Grove, Cal. She once took a horseback ride of 62 miles. After it she had "that tired feeling" for some time. When she has finished her higher education and become wealthy, she expects to endow L.H.S. with something.
- BOND, Jay - "I was born in McLouth, Kan., April 11, 1885. I got through L.H.S. by copying other pupil's Latin sentences; intend sometime to play second base on the Lake View National League Base Ball Team."
- BROWNLIE, Esther - Born 1884, in Centerville, Iowa. The most important event of her life was the time that she nearly fell into the grate. She intends to go to K.U.
- BUNN, Edna - "I was born in Pick-a-way Co., Ohio, 1885; came to Lawrence in 1887. The only really commendable thing done by me in High School was to seek an introduction to Mr. Shakespere. After June 3 I intend to be a lady of leisure."
- BURROWS, Zelta - Born at Halstead, Kan., in 1888; came to Lawrence in 1902, and will attend the University.
- CARTER, Ora - "I was born in Lawrence, July 20, 1885. My early education was spent in a Catholic convent in St. Louis, Mo. By hard work and careful study I have managed to make the required number of points. It is my ambition to be a teacher."

- CLEVENGER, Gertrude - Born in Missouri; came to Lawrence the fall of 1903; will go to Topeka to live soon after school is out. "The most important event of my life was surviving after having eaten twenty-two green apples."
- COFFMAN, Cecelia - "I was born in South Dakota, 1492, B.C. The most important event of my life will be graduating - if I do. I expect to go to the University next year."
- DOLBEE, Cora - "I was born August 1, 1886, near Lone Star, Kas., where I lived until three years ago. The most important event of my life was entering L.H.S., not that I have done anything for L.H.S., but that it has done something for me."
- EVANS, Edith - "I was born in Kansas in 1864. I managed to get through L.H.S. by hard work, diligent study and deep thinking. I expect to instruct the coming generations in Greek after leaving L.H.S."
- FLUKE, Berenice - "I was born in Lawrence in the month of October. The most important event of my life was graduating from L.H.S. I got through only by good luck, and I hope to continue in the same way through the University."
- FOX, Shirley - "I was born in Beloit, Kan., in 1885. The only thing I have ever done worthy of comment was to always keep the rule, never to study late at night."
- GANT, Susie - Born in Wabaunsee Co., Kan., 18--; lived fourteen years in Leavenworth county; went to Fort Scott in the summer of 1900; expects to attend K.U.
- GARDNER, Ruby - "I was born in Lawrence, Kan., in 1885. I got through L.H.S. by the teachers' drawing on their imaginations. I have done but one thing worthy of comment - kept my friends and relatives from seeing what grade 1 looks like."
- GILLMORE, Charles - Born Feb. 20, 1885. Finished High School by hard, conscientious and ever increasing study! After graduating from the Art's School, K.U., will go to Brazil to interest the natives in commercial geography.
- GREENLEES, Agnes - Was born somewhere at sometime, but the most diligent search has been unavailing to find out where and when. She will take the Arts course on the hill.
- GRIESA, William - Born in Lawrence, Kan., in 1884. He considers his birth the most important event of his life. After finishing the Arts course on the hill he will spend his time raising trees.
- HODGSON, Charlotte - Born in N.Y. City in 1890. At the tender age of ten she entered L.H.S., where she spent most of her time coaching the teachers. She has been persuaded that her field of work is on a higher plane and consequently will enter the University this fall.
- HOWARD, Anna Belle - Born 1885, at Superior, Neb. "The most important event of my life was getting home alive from the Senior girls' party for the boys. The only thing I have done worthy of comment was to escape having to learn any Shakespere. I expect to teach the rest of my life."
- ICE, Ellen - Was born in Douglas Co., Kan., in 1885. She came to Lawrence in 1900 and entered L.H.S. Will go to K.U.
- JONES, Lena Grace - Was born in Douglas Co., Kan. She started to school when she was seven years old and expects to continue her education.
- KATHERMAN, Maude - "I was born in Lawrence in 1887. The thing most worthy of comment in my High School life was to play basket ball and carry "Virgil" at the same time. I will go to K.U. next year."

- LENIG, Olive - Was born Jan. 14, 1886. She started to school in September, 1895, and entered the Lawrence High School in 1903. Her future remains to be found out.
- LONG, Carrie - Born in Jefferson Co., Kan., in 1886, A.D. The most important event of her life was when she got her first pair of red shoes. She happened to get through High School by entering the north door and going out the south. She will attend Midland College at Atchison.
- LUTHER, Herbert - Lawrence, Kan., 1885. He had a fall his Senior year. "I walked through H.S. part of the time and rode when tired. I intend to take the engineering course at K.U."
- MAFFET, Maud - Honor student. Born in I.T., in '85. She did not ride through L.H.S., but a pony brought her to school every day. Next year she expects to stand on the hill and acknowledge that she did go to L.H.S.
- MARCH, George Rareback - Came into this world July 20, 1886. His early life was characterized by encounters with wild beasts and Indians, where he showed promise of being a great sprinter. Entered L.H.S. in 1900. In 1903 he took physics, 3rd hour, and also joined Delta Omicron Omicron. He was elected president of the Senior class in 1900, which honor almost overwhelmed him. Will go to K.U.
- MARKLEY, Lola - Born in Lawrence, Kansas. She intends to continue school, finishing her education at K.U.
- MOODY, Rebecca - Born in 1887. The most important event of her life was the time she didn't quite fall into the cistern. Diligent application to certain things brought her safely through High School. She hopes to go to K.U. next year.
- MORIN, Sue - Born in Jefferson county, Kansas. Came to Lawrence when 14 years old. She implies that she graduated by means of hard work and study. She expects to attend the University next year, where she will make a specialty of German.
- MYERS, Mattie - Born in Lawrence in 1885. Will go on the hill next year.
- NEWBY, Elmer - Born in Lawrence, Kas. Got through High School with the help of a herd of best Oregon ponies. He will take engineering on the hill.
- PARKER, Mary - Born in 1888 in New Orleans. Nothing of importance happened in her life until she entered Lawrence High School and became one of the founders of the well known Owls. She managed to gain her Senior year by diligent study and various other means.
- PERKINS, Clement - Lawrence, 1885, remembered as the boy who took so long saying, "I don't know" that the teachers who were not alert, often took it for a good answer. He will take arts on the hill.
- PHENICIE, Ruth - Born at Reno, Kansas in 1887. "The only thing worthy of mention was when I cut study hour and wasn't called up for it. I intend to go to the University next year."
- RANKIN, Herbert - Born in Lawrence in 1885; has been going to school in Albuquerque, New Mexico until this year; intends to take mining engineering at K.U.
- RANKIN, Madonna - Born in 1887 at Lawrence, Kansas; came from Albuquerque, N.M., last fall and entered L.H.S.; after finishing High school will take arts on the hill.
- RINEHART, Blanche - Born in Lawrence in 1885; will go on the hill.
- ROBERTS, Nellie - "I was born in Muscotah; I'm not going to tell how long ago; I am sure I will be remembered in L.H.S. because I carried basket ball and history at the same time; after graduation I contemplate joining the Salvation Army."

- ROBERTS, Roy - Honor student; born in 1888 in Muscotah. "I expect to spend the future years of my life wondering how I got through High school and incidentally trying to learn something."
- ROE, Alta - Born in Eudora, Kas., in 1885; she says she got through L.H.S. by the aid of a Manner's compass, that guide of direction; the only thing worthy of comment was that she got lost in sight of the north pole.
- SEARS, Burton - Born in 1887 at Lawrence and has lived there ever since except for an occasional trip to Eudora and Six Corners; by the hardest and most systematic grafting he has at last succeeded in winning his way through L.H.S.; he expects to take mining engineering at K.U.
- SIRPLUSS, Mantie F. - Born in Mansfield, Ohio, August 5, 1886; she has never done anything in L.H.S. worthy of comment except to get through; she expects to study this summer.
- STANDING, Maud - Born in 1886 in Franklin, Kas.; the most important event of her life was falling out of a crab apple tree into the mud. She expects to go to Emporia next fall to enter the kindergarten training school.
- STANLEY, Lloyd - Born at Lawrence in 1885; going to L.H.S. was the greatest event of his life. He intends to take engineering on the hill next year.
- THOMPSON, Kate - Born in 1887 in Leavenworth, Kansas; attended Leavenworth High school one year and Lawrence three years. Will enroll in the pharmacy school at K.U. next fall.
- TOPHAM, Laura - "I was born in Wichita, Kansas in 1885; I have ever done everything worthy of comment that could be expected of me; I expect to enter the art school on the hill and after graduation - well, 'sufficient unto the day is the evil thereof.'"
- WHEELER, Frances - Born in November, two and a half miles from Lawrence; by pushing aside all difficulties that come to people in school she has finished her course in L.H.S.; hereafter she will proceed to do something worthy of notice.
- WHEELER, Maro - Born at Garnett, Kansas in 1885; has lived in Lawrence since 1889 and finished the High school in three and one half years; expects to take engineering at K.U.
- WIEDEMANN, Ed - Born in Lawrence in 1885; the most important event of his life was entering L.H.S.; he will go to K.U. and after finishing there will sell taffy.
- WILDER, Elizabeth - Born at Lawrence, Kansas in 1884; she got away from L.H.S. because the teachers were tired of her; she expects to study more and to teach.
- WILSON, Camilla - Born in Atchison, Kansas in 1885; was once compelled to stop school on account of an attack of appendicitis; will attend K.U. or Tuskegee institute this fall to study pharmacy.
- WOODBURY, Richard - Born in Missouri; went to L.H.S. and got through in 1904 when he was eighteen years old; became famous there on account of his wonderful ability to fool the teachers.

CORRECTION TO COMPLETE DOUGLAS COUNTY TOMBSTONE CENSUS, Vol. II

A grand-nephew of Rudolph Hellstrom reports that on page 371 of the *Complete Douglas County Tombstone Census, Vol. II*, published by the Society, the people in the photograph are misidentified. They should be Laura JOHNSON and Rudolph HELLSTROM.

LECOMPTON HIGH SCHOOL ALUMNI IN 1924

Taken from The Lecompton Sun, Thursday, 24 Jan 1924. Compiled by Iona Spencer.

- ANDERSON, Hazel, 1915 - known to us and most of the young folks of Lawrence as "Andy." She is first cashier at Wiedemann's, the largest confectionery between Chicago and Los Angeles. She has been there for seven years.
- ARNETT, Grace, 1922 - is a waitress at the Trapp Cafe in Topeka.
- ARNETT, Ora, 1922 - has been around Lecompton ever since he graduated. He says he has no trouble in finding work at any time. What is more virtuous than honest labor. He isn't married yet.
- BAHNMAIER, George, 1916 - known for miles around as "Cutie." George is one of the most successful farmers of the community. He and his brother "Mike" have one of the best bottom land farms between Lawrence and Topeka. Yes, "Cutie" is married to Ruth GLENN, a former classmate for several years.
- BANKS, Herman, 1919 - is another farmer with good honest ideals in life. He has been farming ever since he was large enough to hold a hoe or a pitchfork, but not for himself until the last few years. He married Miss MILLER of Lawrence.
- BANKS, John, 1917 - is still another farmer and a neighbor to his brother. He says, "Nothing beats farming if for no other reason than being at home in your business." He is married to a Miss LAMBERT who formerly lived at Humbolt, Kansas.
- BAUGHMAN, Ted, 1920 - and still another man of the soil. We think Ted is rather a city farmer who drives to and from his work in his Ford coupe. He isn't married.
- BAXTER, Neal, 1915 - now Rev. BAXTER. For three or four years Neal has been preaching out in Colorado.
- BERTSCHINGER, Wright, 1912 - is a prosperous farmer in the Greenwood Valley district. He has been farming ever since he finished high school. He married Miss Nora DRYER.
- BURTON, James, 1918 - is one to be remembered by his athletic career in L.H.S. Also his awful line of talk. With this much said we all know that he is a successful salesman. He is now traveling for the Hamilton Brown Shoe Company, in Arkansas.
- BRASS, James, 1908 - "A high school education will not hurt anyone and it will help some people a lot," says Jim. J.F. BRASS has one of the best dairy farms along the Victory Highway. Each morning he takes a truckload of milk to Lawrence where he always receives a good price for it. Jim married Miss Rose ROLLER.
- CARLSON, Margaret, 1922 - has been a very faithful girl to Mrs. CARLSON. She stays with her mother and clerks at the Hill Drug Store. No, she isn't married.
- COLE, Mabel, 1916 - will be remembered by her everlasting smile. Well she still has that smile as she cares for her children and does her housework. She married Starr GLENN of Lecompton.
- COLE, Ross, 1921 - has been traveling most of the time since he finished high school, having made two or three trips to Colorado and one to California. At present he has a half interest in the American Cafe at Lecompton.
- COVEY, Anna, 1911 - is now living at Des Moines, Iowa, with her husband who is a commercial artist for the "Homestead People" there.
- CRADY, Alta, 1920 - is a happy married woman still living in the old home town. She married Mr. Everett HUEY of Lecompton.

Lecompton High School Alumni in 1924, continued

- DARK, Clarence, 1920 - Rah-Rah! for Darkie. Clarence is helping his father on the farm this year, but he is going back to K.U. next fall where he is a Junior civil engineer.
- DAVIDSON, Paul, 1907 - has been in California for a good many years. He is now one of the firm of a big real estate company in Los Angeles, California.
- DAY, Lloyd, 1905 - has been with the railroad for several years. He is now an engineer. His home is at Winslow, Arizona.
- DREYER, Nora, 1914 - married one of her old school mates, Wright BERTSCHINGER, and they are now living on a farm near Lecompton.
- DUMMER, Kinnie, 1914 - is now in the employ of a wholesale millinery factory at Portland, Oregon.
- EARLY, Walter, 1911 - was a star basket ball player for the high school. He is married and is farming up near Valley Falls.
- FLEENOR, Harry, 1916 - the man that uses most all of Webster's words, former editor of the *Lecompton Sun*, is now operating a Linotype for a newspaper at St. Paul, Kansas.
- FLEENOR, Betty, 1905 - is now superintendent of the high school at Manhattan. He is a graduate of K.S.A.C.
- GEELAN, Amos, 1918 - is employed in the offices of the Santa Fe railroad company of Topeka.
- GIBBONS, Margaret, 1910 - has been a farmer's wife for a good many years. She married Elmer BAHNMAIER of Lecompton.
- GLENN, Bertha, 1919 - has been a school teacher for two years. She has been teaching at Belvoir both terms. A new school house was just finished this last fall for her to teach in.
- GLENN, Harry, 1922 - "Sam" has followed in the footsteps of his older brother, Harvey, and he too, stays at home and helps on the farm, enjoying life as he lives.
- GLENN, Harve, 1918 - is a really honest-to-goodness, good natured farmer. He is building up a herd of good dairy cows.
- GLENN, Ruth, 1915 - is now Mrs. Geo. BAHNMAIER. They live on a farm several miles west of Lecompton, but Ruth is still a worker for the community. She is one of the persons who helped the alumni organize into an association.
- HENRY, Howard, 1911 - has been married for some time. He is now farming out by Big Springs. His specialty is raising White Leghorn chickens.
- HILL, Fritz, 1920 - is now helping his brother, Jack, in the garage part of the time and the other part of the time he is clerking in their drug store.
- HILL, Jack, 1918 - is a very busy man now. He is half owner and manager of the Lecompton Garage. Since he and his brother-in-law went into the garage, its business, according to the books, has increased sixty-five percent.
- HILL, Madge, 1914 - now Mrs. Fred ROTHBERGER of Eudora. Madge has been attending school at K.S.A.C., and Emporia Normal and teaching at Lecompton and Eudora since she graduated. Last fall she clerked in the Drug Store and acted as associate editor of the *Lecompton Sun*.
- HILL, Sarah, 1907 - has been married for several years to Clyde GIBSON of Topeka. Mr. GIBSON is employed in the Santa Fe offices and Sarah operates a linotype at the State Printing Plant.
- HOLLOWAY, John, 1918 - has been farming since he graduated from high school, except for a short time when he sold insurance.
- ILIFF, Zella, 1907 - was a clerk at the Lecompton State Bank for several years. She is now one of the directors. Miss ILIFF has been employed at the State Printing Plant for the past five years in the text book department.

INGHAM, Winter, 1918 - is a very industrious boy. He hasn't made his mark in the world yet, but his time is coming. He attended K.U. for two and one-half years and Texas U. one year. This spring he will receive his degree as a chemical engineer at K.U.

JACKSON, Bessie, 1910 - now Mrs. Robert NORWOOD. Bessie boasts of having the largest and best families of any of the Alumni. They live on a farm east of Lecompton which her husband farms. They have a large flock of pure bred White Leghorns, a nice bunch of Jersey cows and quite a few Duroc Jersey hogs.

JACKSON, Jesse, 1911 - now Mrs. Kerby RODGERS. They are living on their ranch at Forest Hill, Louisiana. Mrs. RODGERS has several thousand sheep.

JACKSON, Louise, 1916 - known as "Birdie" throughout her schooling at Lecompton, is married to Ervin SHAFFER, civil engineer in Chicago, where she is attending a Fine Arts college. For several years she was employed by the Capper Publishing Co., at Topeka, where she drew sketches for some of Capper's papers.

KETTERING, Charlie, 1907 - was a good musician and a singer when he went to high school. He graduated from the school of fine arts at K.U. and is now an instructor of voice at the York (Nebraska) College.

KUHN, Charles, 1921 - known as "Boe," is a pretty busy man, being manager of the American Cafe at Lecompton. No, he is not married yet.

LaHUE, Mildred, 1907 - is married and is living on a farm at Dwight, Kansas.

LAMER (LEAMER), Anna, 1911 - "Tom" is one of the best piano players the high school ever graduated. She is now playing in an orchestra down south in a theatre.

LEWIS, Lois, 1909 - is a stenographer in the Santa Fe offices in Topeka.

LEWIS, Pearl, 1905 - Pearl Lewis DAY, deceased.

LEWIS, Ralph, 1907 - is vice president of the Prudential Life Insurance Co. of New York. He has his office at Topeka.

LOGAN, Joe, 1911 - married Miss Estella FRENCH. They are now farming up in Greenwood Valley.

McCALL, Darryl, 1917 - is employed at the post office in Topeka.

McCALL, Gretchen - married Mr. H.H. HUNTLEY. They are living at Cheyenne, Wyoming, where he is an electrician for the Railroad Company. Gretchen comes back to her old home town about once a year to visit friends and relatives.

McCALL, Madge, 1921 - married to Don PARDEE, they are living at Baldwin.

McCALL, Roy, 1911 - has been teaching school most of the time since 1911, but he is now manager of the Shawnee Coal Company of Topeka. He married Miss Billie JARDEN of Topeka.

McCLANAHAN, Elizabeth, 1922 - Stenographer at the Park Davis Wholesale Drug Co., Kansas City, Missouri.

McCLANAHAN, Lewis, 1906 - deceased.

McGILL, Lola, 1922 - is now a student nurse at the St. Luke Hospital in Kansas City, Kansas.

McRAE, Bert, 1919 - telegraph operator at the Santa Fe offices in Topeka.

MORRIS, Jay, 1909 - married. He is in the insurance business at Detroit, Michigan.

MORRIS, Mildred, 1919 - married. They live on a farm near Sedgwick.

MORRISS, Wayne, 1916 - has been farming since he graduated from high school until last summer, he began to sell insurance for the Liberty Life Insurance Co. of Topeka.

NANCE (NACE), Mary, 1922 - is going to be a school teacher too. She is now a Soph. at K.U.

- RICHARDS, Richard, 1917 - Dick is another Santa Fe man. He is in Amarillo, Texas, working in the office. He is not married.
- RICHARDS, William, 1917 - Billie does not come to town much unless there is something special at lodge. Outside of a few trips a week to nearby towns, his farm keeps him pretty busy. He isn't married.
- SCHOTT, Lewis, 1916 - was always rather quiet when in high school and he isn't very noisy now. He is employed in the Santa Fe offices in Topeka. He is married.
- SCHROYER, Lenora, 1919 - taught school at Winter for two years. She has been working for the Beatrice Creamery Company in Topeka for about 3 years.
- SCHROYER, Ruth, 1922 - attended the Kansas State Teachers College at Emporia last summer and is now teaching school at Yarnold. She is married to Ross COLE, a former class mate.
- SCOTT, Ella - married R. STANWIX, a farmer, north of Lawrence. They own a large herd of good dairy cows and are making them pay. Ella is still as good natured as she used to be.
- SEHON, Curtis, 1921 - is a farmer and Associate Editor of the *Lecompton Sun* now for several years.
- SEHON, Helen, 1919 - "Happy" is married to H.W. HUNTER of the Hunter Brothers Grocery Co. of Lawrence. Yes, they have no children.
- SEHON, Phillip, 1918 - is a carpenter. He has been employed by the Garlinghouse Realty Co. for the last two years. He isn't married.
- SEHON, Russel, 1914 - is a carpenter. He was mill carpenter at the Bowersock Mill at Lawrence for six years. He is now doing finishing work on the new hotel at Topeka. He is married.
- SHELLY, Blanche, 1922 - The same could be said of Blanche as of Irene (SLAVENS), since both attended K.U. and both are teaching in the school here.
- SHIRLEY, Elmer, 1918 - "Smilie" does not have a job, he has a position with the National Supply Co., manufacturers and dealers of oil and gas well supplies. He is field scout and keeps the company in touch with the conditions and developments of different oil fields. He has Kansas, Nebraska and Colorado. If he thinks it would be profitable for the company to build a store at an oil field he tells them and usually a store is built and stocked at once. He isn't married.
- SHIRLEY, Frank - is still a Lecompton booster. He and his brother are some more of the alumni progressive farmers. He is not married.
- SHOTT, Ester, 1919 - "Bob" has been married for several years to Harry FLEENOR. They are now living at Pittsburg, Kansas, where Harry is employed by a newspaper firm. They have two children, a boy and a girl.
- SLAVENS, Irene, 1922 - attended K.U. last year but this year she is teaching in our grade school. She is a very industrious girl and Clarence SMITH says she is an excellent teacher.
- SMITH, Clarence, 1911 - has been teaching school almost every winter since he graduated. At present he is the principal of the grade school in Lecompton. There are about 85 pupils in the grade school here.
- SPANGLER, LePort, 1912 - thought he would like to be a newspaper man, so he studied to be a journalist and he is a success. LePort is now in Chicago.
- SPANGLER, LeRoy, 1912 - No, LeRoy has not been lucky, he has made himself by working hard in his high school and Kansas University days. Shortly after he graduated from K.U. he took up Civil Service work, making a good showing at this work he was given a position in a foreign consul. He is now Vice Consul to Bulgaria.
- SPANGLER, Myra, 1906 - Several years ago, Myra married a former class mate, Henry WIENRICH. Myra was one of the best musicians that ever graduated

- from the High School. She taught music in the grade and high school, having charge of all the musical plays, glee club work, etc. She and her husband and family now live in Philadelphia, Pennsylvania.
- TAYLOR, Frank, 1922 - studied hard and observed closely, this is how he learned to be a printer all by himself. He has charge of the press at the Liberty Life Insurance Company, of Topeka.
- TIMMONS, Irene, 1918 - has been a saleslady for a large department store in Denver for about two years. She isn't married.
- TODHUNTER, Fae, 1918 - This is the first winter Fae has not been teaching for some time. She now lives at Dores, Kansas.
- TUPPER, Paul, 1917 - graduated from K.S.A.C. He is now employed by the Topeka State Journal at Topeka.
- WALTERS, John, 1918 - Used to like to talk, and still does. With his job as agent for the Royal Vacuum Cleaners, he has a good line to give. He is in Topeka at present with his family.
- WIENRICH, Henry, 1905 - was one of our first "Grads" but he is making his mark in this old world. He is at the head of the Botany Department of the Pennsylvania State University.
- WINTER, Fred, 1905 - is also one of our first "Grads" and he is also making a showing in the world. He has already made three important electrical inventions for the electrical company he is with in New York.
- WINTER, Gladys, 1907 - has been with the Thompson Hardware Co., in Topeka for several years. She must enjoy her work because we never heard her complain. She isn't married.
- WINTER, Jeanne, 1915 - is kept very busy with her poultry and household work. She married Howard BRASS, who owns a good dairy farm close to the Victory Highway.
- WINTER, Lee, 1915 - married Mr. Roy GRESS of Lecompton. They are managing her father's ranch in Barber county.
- WINTER, Ship, 1917 - is a graduate of K.S.A.C. and is now principle of our own high school.

MRS. WIEDEMANN'S MEMORIES OF EARLY LAWRENCE SCHOOL DAYS

Taken from the Lawrence Daily Journal World, 6 Dec. 1941. Submitted by the Watkins Museum.

Mrs. WIEDEMANN recalls that first she attended school in a building across the street from her home, then later went to Turner Hall at Tenth and New York Streets. In the upper grades and for part of her high school course she was a pupil at the Old Unitarian Church, in the 900 block of Ohio, the same block in which her father later built a home and where she and Mr. WIEDEMANN lived with her parents for some years after their marriage.

The basement of the church was used for the lower grades and the main room for the upper grades and high school. It was heated by stoves in which green wood was burned and to keep the sap from dripping into the room, buckets were hung along the stove pipe one at each joint.

In 1866 the Old Central School was built, and here Mrs. WIEDEMANN finished her high school work. Miss Sarah BROWN and Mrs. CARPENTER taught high school classes, which were held in the upper rooms.

BLUE MOUND SCHOOL No. 29, 6 October 1884 - 5 March 1885

The following report was copied by Vivian Clough at the Watkins Museum.

NAME	AGE	NAME	AGE
BROWN, Lizzie	12	KNIGHTEN, Rena	16
CARSON, Daniel	12	LAWRENCE, George	6
CARSON, Frances	9	McNEES, Mabel	17
CARSON, George	14	McNEES, Oscar	15
CARSON, Henry	11	McNEES, Warren	12
CARSON, Mary Jane	6	McNURDO, Eddie	8
CARSON, Moses	8	SHELLY, Mike	10
CHADWICK, Ralph	8	SMITH, Frank	10
COWLES, Earle	6	TARPY, James	7
COWLES, Fred	15	TARPY, John	12
COWLES, Hally	10	TARPY, Mary	14
COWLES, Ina	8	TARPY, Willie	11
HAMILL, Bert	11	TUTTLE, Charlie	15
HAMILL, Claude	9	TUTTLE, Frank	14
HAMILL, Lillian	12	TUTTLE, Katy	6
HARVEY, Edward	14	TUTTLE, Nellie	12
KARNES, Eugene	6	TUTTLE, Rena	8
KEEFER, Mabel	10	WILLEY, John	11
KEEFER, Walter	12	WILLEY, Ralph	9
KNIGHTEN, Anne	12	WILLEY, Vida	13
		WOOD, Evans	14

Teacher, E.M. EMMETT

BLUE MOUND SCHOOL No. 29, 7 October 1885 - 12 March 1886

The following report was copied by Vivian Clough at the Watkins Museum.

NAME	AGE	NAME	AGE
BAKER, Bert	6	HAMILL, Lillie	14
BAKER, May	6	HAMER, Morris	16
CARSON, Daniel	14	HAMMER, E.	9
CARSON, Frances	10	HARVEY, Ed.	15
CARSON, George	15	KARNES, Eugene	7
CARSON, Henry	12	KEEFER, Mable	11
CARSON, Mary Jane	7	KNIGHTEN, Anna	14
CARSON, Moses	9	KNIGHTEN, Rena	17
CHADWICK, Edith	7	LAWRENCE, George	7
CHADWICK, Ralph	10	LAWRENCE, Stella	23
COWLES, Earl	7	MARSHALL, Grace	7
COWLES, F.S.	16	McNEES, Mable	18
COWLES, H.A.	11	McNEES, Oscar	16
COWLES, Ina	9	McNEES, W.D.	13
DAUGHERTY, Alex	8	MILLER, James	16
DAUGHERTY, Lillie	14	SCHELLY, Michael	11
DAUGHERTY, Lizzie	10	SMITH, Chas.	16
DAUGHERTY, Robert	12	SMITH, Frank	10
HAMILL, Bert	12	SMITH, Lulie	10
HAMILL, Claude	10	TUTTLE, Charles	16

Blue Mound School 1885 - 1886, continued

NAME	AGE	NAME	AGE
TUTTLE, Frank	14	WILLEY, Ralph	10
TUTTLE, Katy	7	WILLEY, Seremes	16
TUTTLE, Nellie	13	WILLEY, Vida	15
TUTTLE, Rena	9	WOOD, Evans	14
WILLEY, John	12		

Teacher, E.C. COWLES

BLUE MOUND SCHOOL No. 29, 6 October 1890 - 1 May 1891

The following report was copied by Vivian Clough at the Watkins Museum.

NAME	AGE	NAME	AGE
BAKER, Edith	12	KARNES, Erma	7
BAKER, Walter		KARNES, Eugene	12
BOWERS, Ray	8	KEEFER, Willie	12
BOWMAN, Johny	7	MAYWOOD, Maggie	10
CARSON, Frances	16	MARSHALL, Earl	10
CARSON, Henry	18	MARSHALL, Fay	6
CARSON, Mary	13	MARSHALL, Gracie	12
CARSON, Moses	14	MILLER, Eddie	9
COWLES, Bertha	7	PIPER, Ben	17
COWLES, Earl	13	PIPER, Carrie	12
COWLES, Ethel	5	PIPER, Charlie	6
COWLES, Ina	14	PIPER, Freddie	8
DeWITT, Gracie		PIPER, Jennie	10
DAILEY, Dan		PIPER, Nelson	14
DIVELBISS, Jesse	11	SMITH, Frank	17
FEARON, Vida	11	TARPY, James	14
HAMMER, Reka	14	TARPY, Martin	11
JOHNS, Edith	7	TUTTLE, Frank	20
JOHNS, Emily	14	TUTTLE, Irvin	9
JOHNS, Jennie	9	TUTTLE, Katy	13
JOHNS, Rosa	15	TUTTLE, Rena	14
JOHNS, Willie	12	TUTTLE, Willie	7
JONES, Lee	15	WILLEY, Ralph	13
KARNES, Edna	9	WOOD, Evans	20

Teacher, Birch E. TUTTLE

MEMORIES OF BLUE MOUND COLORED SCHOOL

Extracted from Memories of Early Days in Kansas, by Anna Smith IRWIN, written 8 Jul 1938, and available at the Kansas State Historical Society, Topeka.

The first school house built was for the colored people who could neither read nor write. It was located in the north east corner of the OGDON farm, now known as the DUNNING farm. Aunt Emma KILWORTH who was about 15 years old taught the school. Most of the pupils were colored. Queen HINES was very anxious to learn and sat by the door to watch her children who were playing outside. Anna BROOKS attended this school and told me what I have just written. (NOTE: Emma KILWORTH later became Mrs. JACOBS.)

DEER CREEK SCHOOL, KANWAKA TOWNSHIP, 1898

Submitted by Iona Spencer.

Annual Report of School District #48, county of Douglas, State of Kansas, for the year ending June 30, 1898. Made under official oath, and transmitted to the County Superintendent, this ___ day of ___ A.D. 1898. Signed: A.E. WILSON

64 students.

NAME	AGE	NAME	AGE
ADAMS, Ray	5	LAWRENCE, Charley	5
BERRY, Laura	8	LAWRENCE, Emma	11
BUCHEIM, Frank	19	LAWRENCE, Henry	7
BUCHEIM, Herman	16	LAWRENCE, Martha	9
BUCHEIM, Ida	12	NICHOLS, Alice	14
DAMM, Henry	8	NICHOLS, Anna	8
DAMM, Katie	5	NICHOLS, Charley	17
DAMM, Willey	10	NICHOLS, Elmer	10
DRAVIS, Fred	20	RAKE, Anna	11
DRAVIS, Mary	13	RAKE, Lottie	17
DRAVIS, Sopha	16	RAKE, Verna	9
DISTER, Joseph	10	SAIN, Lucy	18
DIVELBESS, Rosie	12	SHAW, Mabel	12
DIVELBESS, Sarah	18	SHAW, Mattie	14
EBERHART, Albert	15	SHAW, Roy	8
EBERHART, Amelia	17	SHAW, Sadie	16
HERSHAL, Charley	17	STOUT, Bennie	8
HERSHAL, Estella	14	STOUT, Bertha	14
HERSHAL, George	8	STOUT, Fern	12
HERSHAL, Henry	12	STOUT, Harry	5
HERSHAL, Willie	18	STOUT, Henry	10
IWIG, Sarah	12	STOUT, John	7
KIZER, Amelia	9	WILSON, Ethel	5
KIZER, Emly	5	WILSON, Elmer	16
KIZER, Jennie	11	WILSON, Frank	14
KIZER, Lula	14	WILSON, John	15
KIZER, Minnie	7	WILSON, Mary	10
KIZER, Oliver	16	WILSON, Ora	13
KIZER, Willie	17	WULFKUHLE, Anna	6
KOEHLER, Henry	18	WULFKUHLE, Fred	9
LAWRENCE, Anna	16	WULFKUHLE, Ema	10
LAWRENCE, August	14	WULFKUHLE, Will	12

MEMORIES OF TWIN MOUND SCHOOL

I went to a little red schoolhouse which stood about where the Twin Mounds store now stands. Later I went to the stone school house. One of my teachers in this school was Miss Grace SMITH, who became the wife of Elkanah HUDDLESTON and the mother of Mrs. Elmer BROWN. Later I went to Miss Frances LIPPY (Mrs. WENRICH). *Extracted from Reminiscence of Early Day Kansas, by Winnie Smith LYONS, written 1939, found in the Kansas Collection at Spencer Library, University of Kansas.*

BIG SPRINGS SCHOOL, DISTRICT 72, LECOMPTON TOWNSHIP, 1898

Submitted by Iona Spencer.

Annual Report of School District #72, county of Douglas, State of Kansas, for the year ending __. Made under official oath, and transmitted to the County Superintendent, this __ day of __ A.D. 1898.

Signed: W.E. STONE

64 students

NAME	AGE	NAME	AGE
BUCK, Fred	19	HOFFAMAN?, Pearl	5
CLARK, A.	8	HOGMAN?, Mamie?	7
CLARK, Rosa	5	LAWRENCE, E.	10
CLARK, T.	6	McQUISTIN, M.	19
CRISS, Reb	10	NOE, Will	10
CUSTARD, —	10	PADGET, Mary	18
CUSTARD, Ethel	15	PAINTER, Fred	19
DAMM, G.	5	RODGERS, A.	14
DAMM, J.	7	RODGERS, Earl?	5
DREYER, August	7	RODGERS, Edith	8
DREYER, Clarence	11	RODGERS, Elmer?	11
DREYER, Edith	9	RODGERS, Roy	12
DREYER, Gusie	12	SPENCER, Cora	17
DREYER, J.	7	SPENCER, Etta	18
DREYER, M.	10	SPENCER, H.	14
DUNCAN, Pearl	6	STONE, H.	14
DUROW, Chas.	8	STONE, H.V.	16
DUROW, Elroy	6	STONE, Jennie	11
DUROW, Eva	16	STONE, Nettie	18
DUROW, F.	14	THOMPSON, M.E.	11
FULTZ, Lewis	6	WARNER, Eva	20
HAGGERMAN, G.	10	WARNER, Will	18
HAGGERMAN, Triel?	11	WISE, Dema	6
HARTMAN, Annie	6	WISE, Denna	6
HARTMAN, G.	12	WISE, Eva	10
HARTMAN, Minnie	7	WORTHINGTON, Emily	11
HARTMAN, Will	13	WORTHINGTON, H.	10
HENRY, David	8	ZEBB, Annie	14
HENRY, Howard	6	ZEBB, Carrie	17
HENRY, J.	13	ZEBB, Eva	16
HENRY, Olive	15	ZEBB, George	7
HENRY, Will	11		

MISS COATHRUP, ENGLISH TEACHER

I was sent to school to a very charming English teacher Miss COATHRUP... She was engaged to teach French at the University of Kansas, but she had such a strong English accent that the University people were very much opposed to having her continue to teach because the students had difficulty understanding her. She came from a very fine family and she decided the only thing she could do was have a little school. From *Fond Memories of My Eighty Years in Lawrence*, by Claudia Pendleton Johnson (privately published, 1966), p.11. Submitted by the Watkins Museum.

FAIRVIEW PUBLIC SCHOOL, DISTRICT No. 21, WAKARUSA TOWNSHIP, 1913

Edna KOEHLER donated a little booklet, titled Public School Souvenir, to the Watkins Museum. The teacher gave a booklet to each of her students at the end of the year as a remembrance. Submitted by Judy Sweets.

Pearl PENCE, Teacher. School Officers: Chas. HOWARD, Director, M.B. BROWNLEE, Treas., Paul KOEHLER, Clerk.

PUPILS, 8th & 9th GRADES - Wm. BARNETT; Caroline BRESLER; Earl FLORY; Fred HOWARD; Helen HOWARD; Herbert McCLINTOCK.

PUPILS, 6th & 7th GRADES - Estella AYER; Clayborn BARNETT; Louise KOEHLER; Grace McCLINTOCK.

PUPILS, 5th GRADE - Howard FRANCIS; Kathryn HOWARD; Hilda KOEHLER; Violet MITCHEL.

PUPILS, 4th GRADE - Harold BROWN; Eldon ULRICH; William WELLS.

PUPILS, 3rd GRADE - Lucy BRESLER; Hattie LEESE; Golda MITCHEL; Virgil WALBORN.

PUPILS, 2nd GRADE - Edna KOEHLER; Carl MITCHEL; Harry WALBORN; Henry WELLS.

PUPILS, 1st GRADE - Sterling FRANCIS; Nannie HOWARD; Edward McCLINTOCK; Arnold MITCHEL; Mildred WALBORN.

LAWRENCE PUBLIC SCHOOL TEACHERS, 1867-1868

Extracted by the editor from the First Annual Report of the Board of Education, published by the Department of Public Instruction, City of Lawrence. A bound volume of reports 1868 through 1885 may be found at the Watkins Museum.

TEACHER	SCHOOL	SALARY
BALCOM, Lizzie E.	Second Primary (all 3 terms)	\$ 50 per mo
BEALS, M.B., Prin	Grammar (all 3 terms)	1,200 per yr
BROWN, Sarah A., Prin	Intermediate (1st term)	60 per mo
Asst	Grammar (2nd, 3rd term)	60 per mo
BROWNE, Anna F.	First Primary (1st term)	40 per mo
CARPENTER, M.E., Asst	Grammar (all 3 terms)	60 per mo
CARRUTH, Lucie A.	First primary (3rd term)	50 per mo
CHERRY, Amanda, Asst	Intermed. colored (1st term)	40 per mo
MORGAN, Julia A., Prin	Intermed. colored (1st term)	55 per mo
	Intermed. colored (2nd, 3rd term)	60 per mo
PERCY, Mary, Asst	Intermediate (all 3 terms)	45 per mo
RANDALL, Phebe, Asst	Third Primary (1st term)	40 per mo
Asst	Intermediate (2nd, 3rd term)	45 per mo
RUBY, D.C., Asst Prin	Intermediate (1st term)	75 per mo
TOLLES, M.E., Prin	Third Primary (1st term)	55 per mo
Prin	Intermediate (2nd, 3rd term)	60 per mo
WARREN, Lottie C.	Primary colored (all 3 terms)	50 per mo
WELLS, Mary A.	First Primary (2nd term)	50 per mo

During the first term, the First Primary School was held in one of the recitation rooms at the Central School House; the second and third Primary Schools in the basement of the Unitarian Church; the Intermediate School in the lower rooms of the Central School House, and the Grammar School in the upper rooms.

RECENT OBITUARIES OF EARLY DOUGLAS COUNTY RESIDENTS

Obituaries listed here are of persons who were born in Douglas County or moved here before 1911. The obituaries themselves usually give much more information. The edition of the Lawrence Journal World in which the obituary appeared is given in parentheses.

- BAILEY, Ralph W., of Lawrence, KS: b. 1 Dec 1899, Lawrence, KS; d. 19 Mar 1991, Lawrence, KS; bur. Memorial Park Cemetery; m. 28 Aug 1928, Lawrence, KS, Ida Mae ESHOM. (Wed., 20 Mar 1991)
- BEURMAN, Frank E., of Lawrence, KS: b. 22 Jan 1905, Lakeview, KS; d. 3 May 1991, Lawrence, KS; bur. Underwood Cemetery, Williamstown, KS; m. 1 Sep 1927, Kansas City, MO, Louise M. FORD. (Sun., 5 May 1991)
- BLEVINS, Mary Alice, of Eudora, KS: b. 6 Nov 1890, Bentonville, AR; d. 28 Feb 1991, Eudora, KS; bur. Oak Hill Cemetery, Lawrence, KS; m. 1913, Lawrence, KS Clarence Albert BLEVINS (d. 10 Mar 1966). (Fri., 1 Mar 1991)
- BROWN, Harriet Alberta, of Lawrence, KS: b. 11 Sep 1903, Lawrence, KS; d. 24 Dec 1990, Lawrence, KS; bur. Fairmount Cemetery, Denver, CO; m. 1 Jan 1925, George L. BROWN, Sr. (d. 20 Jun 1977). (Wed., 26 Dec 1990)
- COKER, Paul A., Sr., of Lawrence, KS: b. 10 Dec 1905, Wellsville, KS; d. 14 Mar 1991, Lawrence, KS; bur. Oak Hill Cemetery; m. Jun 1926, Berenice RUTHERFORD. (Fri., 15 Mar 1991)
- COWLES, M. Gladys, of Lawrence, KS: b. 11 Dec 1901, near Lawrence, KS; d. 21 Mar 1991, Lawrence, KS; bur. Oak Hill Cemetery; unmarried. (Sat., 23 Mar 1991)
- DIETZ, Rudolph, of Lawrence, KS: b. 30 Oct 1894, Willow Springs, KS, son of August and Magdalena (GUTZLER) DIETZ; bap. St. John's Evangelical Lutheran Church, Willow Springs; d. 22 May 1991, Lawrence, KS; bur. Memorial Park Cemetery; m. 31 Jan 1917, Culver, KS, Elsie Olive GARRISON (d. 26 Mar 1971). (Thur., 23 May 1991)
- DONALDSON, George R., of rural Tecumseh, KS: b. 26 Jul 1901, Minneapolis, MN; d. 29 Mar 1991, Topeka, KS; bur. Clinton Cemetery, Clinton, KS; m. 4 Apr 1926, at HUMPHREY home in Belvoir, KS, Cecile Faye HUMPHREY. (Sat., 30 Mar 1991)
- ELSTON, Jeannette, of Lawrence, KS: b. 28 Nov 1904, Tonganoxie, KS; d. 20 Sep 1990, Lawrence, KS; bur. Memorial Park Cemetery; m. Jun 1926, Lawrence, KS, Otto L. ELSTON (d. 1973). (Thur., 20 Sep 1990)
- FENTON, Jessie Elizabeth (KING), of Topeka, KS: b. 27 Jan 1900, Vinland, KS; d. 24 Mar 1991, Topeka, KS; bur. Vinland Cemetery; m. 1 Sep 1934, Baldwin, KS, Webb E. FENTON. (Mon., 25 Mar 1991)
- FLORY, Robert "Bob", of Salina, KS: b. Lone Star, KS, age 88 at death; d. 6 Mar 1991, Salina, KS; bur. Washington Creek Cemetery, near Lone Star, KS; m. Edna _____. (Fri., 8 Mar 1991)
- HADL, August Paul "Gus", of Lawrence, KS: b. 28 May 1904, rural Eudora, KS; d. 8 Jan 1991, Lawrence, KS; bur. Memorial Park Cemetery; m1. 1925, Lawrence, KS, Viola Marguerite TRANSMEIER (d. 1974); m2. 25 Jan 1975, Lawrence, KS, Julia Christena FOSTER. (Wed., 9 Jan 1991)
- HOBSON, Fern, of Baldwin, KS: b. 24 Sep 1904, rural Baldwin; d. 9 Feb 1991, Baldwin, KS; bur. Sutton Cemetery, west of Baldwin; m. 21 Oct 1921, Jerold H. HOBSON. (Sun., 10 Feb 1991)
- HULTEEN, Alberta S., of Lawrence, KS: b. 17 May 1904, Lawrence, KS; d. 30 Apr 1991, Lawrence, KS; bur. Oak Hill Cemetery. (Tues., 30 Apr 1991, and Thur., 2 May 1991)

Recent Obituaries of Early Douglas County Residents, continued

- HUMPHREY, Percy J., of rural Berryton, KS: b. 18 Oct 1903, Belvoir, Douglas Co., KS; d. 10 Dec 1990, at home of his daughter near Tecumseh, KS; bur. Clinton Cemetery, Clinton, KS; m. 2 Apr 1932, Lyndon, KS, LaVera Bell ROADY. (Tues., 11 Dec 1990)
- KISER, Laurenia, of Lawrence, KS: b. 2 Mar 1898, Bloomington, KS; d. 28 Mar 1991, Lawrence, KS; bur. Clinton Cemetery, Clinton, KS. (Thur., 28 Mar 1991 and Sat., 30 Mar 1991)
- KOLLENDER, Mabel E., of Lawrence, KS: b. 24 Jan 1905, Douglas Co., KS; d. 13 Feb 1991, Lawrence, KS; bur. Oak Hill Cemetery; m. William KOLLENDER (d. 25 Aug 1966). (Thur., 14 Feb 1991)
- LaBRANT, Lou L., of Baldwin, KS: b. 28 May 1888, Hinkley, IL; d. Mon., 25 Feb 1991, Lawrence, KS; unmarried. (Wed., 27 Feb 1991)
- LANGMUIR, Dr. Leona (BAUMGARTNER) ELIAS, of Edgartown, MA: b. 18 Aug 1902, Chicago, IL, daughter of William J. BAUMGARTNER; d. 16 Jan 1991, Chilmark, MA; m1. 1943, Nathaniel M. ELIAS (d. 1964); m2. 27 Jun 1970 Alexander D. LANGMUIR. (Fri., 25 Jan 1991)
- MALONE, Eula B. of Lawrence, KS: b. 9 Mar 1903, Elkhorn, NE; d. 22 Jan 1990, Lawrence, KS; bur. Oak Hill Cemetery; m. 29 Dec 1919, Kansas City, KS, Clarence MALONE (d. 22 May 1957). (Tues, 23 Jan 1990)
- McNAMARA, Evelyn, of Lawrence, KS: b. 29 Mar 1903, Knowledge Hill, KS; d. 17 Jan 1990, Lawrence, KS; bur. Oak Hill Cemetery; m. Roy S. McNAMARA (d. 1969). (Wed., 17 Jan 1990 and Thur., 18 Jan 1990)
- MURPHY, Anna Louise, of Tecumseh, KS: b. 24 Jun 1903, Galena, MO; d. 9 May 1991, Topeka, KS; bur. St. Peters Catholic Cemetery, Big Springs, KS; m. 12 Nov 1927, Lawrence, KS, Ben W. MURPHY (d. 11 Jun 1986). (Sat., 11 May 1991)
- OLINGER, Davida Charlotte, of Lawrence, KS: b. 9 Jan 1902, St. Paul, NE; d. 8 Feb 1991, Lawrence, KS; bur. Mount Hope Cemetery, Topeka, KS; unmarried. (Sun., 10 Feb 1991, and Mon., 11 Feb 1991)
- PETERSON, Earl W., of Lawrence, KS: b. 5 Mar 1900, Lawrence, KS; d. 2 Dec 1990, Lawrence, KS; bur. Oak Hill Cemetery. (Mon, 3 Dec 1990)
- PRATT, Morris Cecil, of Lawrence, KS: b. 14 Dec 1905, Vinland, KS, son of Frederick and Maggie Junkins (RANDALL) PRATT; d. 21 May 1991, Lawrence, KS; bur. Oak Hill Cemetery; m1. 13 May 1939, Skokie, IL, Clara A. NIEMEYER (d. 13 Oct 1959); m2. 15 Sep 1968, Chicago, IL, Rosella BURKE. (Wed., 22 May 1991)
- ROELOFSZ, Eva B., of Perry, KS: b. 23 Oct 1897, Lawrence, KS; d. 23 Feb 1991, Topeka, KS; bur. Perry Cemetery; m. 13 Sep 1917, Topeka, KS, Donald D. ROELOFSZ (d. 1968). (Mon., 25 Feb 1991)
- SCHWARTZ, Lester William, of Worden, KS: b. 18 Mar 1905, Spring Creek Farm, Worden, KS, son of Charles Clarence and Caroline Annabelle (LYONS) SCHWARTZ; d. 31 May 1991, Lawrence, KS; bur. Worden Cemetery; m. 10 Aug 1927, Franklin Co., KS, Lola Frances HOBBS. (Sat., 1 Jun 1991, and Sun., 2 Jun 1991)
- SEHON, Curtis, of Tacoma, WA: b. 17 Feb 1903, Lecompton, KS; d. 11 Jan 1991, Tacoma, WA; bur. Green Acres Memorial Park, Bellingham, WA; m. Barbara _____. (Thur., 24 Jan 1991)
- STURM, Bertha H., of rural Eudora, KS: b. 21 Jan 1902, Stull, KS; d. 13 Dec 1990, Wellsville, KS; bur. Clearfield Cemetery; m. 5 Sep 1928, Humboldt, KS, Daniel H. STURM. (Sun., 16 Dec 1990)
- TAYLOR, Francis (McCREATH), of Lawrence, KS: b. 16 Mar 1892, Douglas Co., KS; d. 25 Feb 1991, Lawrence, KS; bur. Oak Hill Cemetery; m. 18 Jun 1923, Lawrence, KS, Charles B. TAYLOR (d. 19 Jul 1958). (Tues., 26 Feb 1991)



Queries are free to members. They should state at least two facts to gain best results. Queries are also free to nonmembers, but must concern Kansas related ancestors of fifty years or earlier. Please send queries and copies of replies to the Pioneer Editor.

GRISWOLD, LITTLE, NEVITT, PETTIGREW, STAINBROOK, WEIDMAN

Seek information on Peter STAINBROOK, b. ca. 1780 PA, d. ca. 1838 IL or TN. When and where in PA did he m. Mary C. LITTLE? When and where did she die? Also wish information on their children: Frederick, Maria (m. John A. GRISWOLD), Elizabeth (m. Allen J. NEVITT), Margaret, Jane Little (m. Uriah WEIDMAN), Katherine (m. Jonathan PETTIGREW), Daniel and Sarah Ann. Mrs. Fay Stainbrook TALLEY, 2020 Emerald Drive, Lawrence, KS 66046.

LAWRENCE, YOST

Seek information on Isaac LAWRENCE and Sarah Katherine YOST, m. 3 Jun 1858 in Marion Co., MO, and their children. Family moved to KS ca. 1864. Children are: Andrew W., b. 1859; William S., b. 1861; Mary E., b. 1863; Ida D., b. 1865; Charles Grant, b. Mar 1870 in Bourbon Co. Were there any more children after Charles? Whom did the children marry? Where did the family go after they left Marion Twp., Bourbon Co. after July 1870? Birth years are estimated from the July 1870 census. Charles married in NE, Jun 1892, lived briefly in CO, and moved with the railroad up to British Columbia in the early 1900's. Cindy GRIFFITHS, #122-16350 - 14th Ave., Surrey, B.C., Canada V4A 8J8.

BEACHMAN, FRENCH, HASS, HEIGHTSHOE, HOTCHKISS, LANE, LAW, MOODY, NICHOLAS, PATTEE, RAMSEY, ROBERISON, TYER, WILLIS

Rose MENZ of Perry, IA found in her attic a box of over 150 photos, an old plush album, several accounts, and some booklets connected to the FRENCH family of Perry, and donated these photos to the French Family Association. Many of the photos are not identified. The FFA is seeking descendants. Identified photos include Mr. and Mrs. George H. FRENCH, Leonard Austin FRENCH (b. 13 Jun 1885, NH), Cad Mae FRENCH, Willie FRENCH, Edith FRENCH (d. 17 Jun 1888, age 20), Carrie FRENCH, Ella HOTCHKISS (b. 1875). Several photos are of men in military uniform. Related names or friends of the family include NICHOLAS, HASS, PATTEE, TYER, HOTCHKISS, HEIGHTSHOE, LANE, WILLIS, LAW, MOODY, ROBERISON, RAMSEY, and BEACHMAN. All photos were professionally taken, mounted on thick cardboard in a cardboard frame, or tin types dating pre-1860. Photography studios were in Decatur, AL; Adel, Angus, Clinton, Council Bluffs, Des Moines, Dubuque, Indianola, Osage, Perry, Webster City, IA; Champaign, Chicago, IL; Horton, Leavenworth, Parsons, KS; Boston, MA; Minneapolis, MN; Lincoln, Omaha, NE; Syracuse, NY; Pierre, SD; Tacoma, WA; Burlington, Fond du Lac, Madison, West Bend, WI. French Family Association, 521 River View Drive, San Jose, CA 95111-2661.

BOLEYN, PERDUE, SEGER, TALLEY

Need information on the descendants of Mary E. TALLEY, who married Francis Harold SEGER; Willie TALLEY; Kate June TALLEY, who married George Washington PERDUE; and Joseph TALLEY. Their parents were William B. TALLEY, Jr. and Catherine (BOLEYN) TALLEY. Mary married in 1890 and Kate married in 1891 in Solano Co., CA. Also need information on Armistead TALLEY who was in Solano Co. in 1860, and in MO. Lloyd M. TALLEY, 2020 Emerald Drive, Lawrence, KS 66046.

JACKSON

Need help finding the burial site of Josh JACKSON, who died 28 Sep. 1902, at age 54. We would like to return the tombstone to its correct location. Watkins Community Museum, 1047 Massachusetts, Lawrence, KS 66044, (913) 841-4109.

SOME RECENT ADDITIONS TO THE DOUGLAS CO., KS GENEALOGICAL SOC. LIBRARY

- Boddie, John B. *Colonial Surry* (Genealogical Pub. Co., Baltimore, 1974, reprint of 1948 edition). Donated by Ula Davis. Contains Virginia records.
- Clemens, William Montgomery. *North and South Carolina Marriage Records from the Earliest Colonial Days to the Civil War* (Genealogical Pub. Co., Baltimore, 1975). Donated by Ula Davis.
- Currier-Briggs, Noel. *Colonial Settlers and English Adventurers - Abstracts of Legal Proceedings in Seventeenth Century English and Dutch Courts Relating to Immigrant Families* (Genealogical Pub. Co., Baltimore, 1971). Donated by Ula Davis.
- Dallas County Historical Soc. *The Dallas County, Missouri Story 1841 - 1971* (Litho Printers, Cassville, MO, 1974). Donated by Ula Davis.
- Doane, Gilbert Harry. *Searching for Your Ancestors, The How and Why of Genealogy* (University of Minnesota Press, Minneapolis, 1948). Donated by Ula Davis.
- Dobson, David. *Directory of Scottish Settlers in North America, 1625 - 1825, Vol. 1* (Genealogical Pub. Co., Baltimore, 1984). Donated by Ula Davis.
- Hotten, John Camden. *The Original Lists of Persons of Quality ... who Went from Great Britain to the American Plantations 1600 - 1700 ...* (Genealogical Pub. Co., Baltimore, 1978). Donated by Ula Davis.
- Meade, Bishop William. *Old Churches, Ministers and Families of Virginia* (Genealogical Pub. Co., Baltimore, 1978). Donated by Ula Davis.
- Nelson, William. *New Jersey Marriage Records 1665 - 1800* (Genealogical Pub. Co., Baltimore, 1982). Donated by Ula Davis.
- Robinson, Jeannie F. J. and Bartlett, Henrietta C., ed. *Genealogical Records, Manuscript Entries of Births, Deaths and Marriages, Taken from Family Bibles 1581 - 1917* (Genealogical Pub. Co., Baltimore, 1972). Donated by Ula Davis. Contains New York records.
- Wheeler, Richard Anson. *History of the Town of Stonington, County of New London, Connecticut, From Its First Settlement in 1649 to 1900, with a Genealogical Register of Stonington Families* (Genealogical Pub. Co., Baltimore, 1977). Donated by Ula Davis.
- Whitley, Edyth Rucker. *Marriages of McMinn County, Tennessee 1821 - 1864* (Genealogical Pub. Co., Baltimore, 1983). Donated by Ula Davis.

DOUGLAS COUNTY, KANSAS, GENEALOGICAL SOCIETY, INC.
BY-LAWS

As amended May, 1991.

Article I: Name

This organization shall be a non-profit organization known as the Douglas County, Kansas, Genealogical Society, Inc..

Article II: Purpose

The purpose of this organization shall be to promote interest in genealogical and historical study and research and to conduct such projects as shall contribute to that end which includes the acquisition and maintenance of a genealogical library.

Article III: Eligibility

Any individual interested in promoting the objectives of the society is eligible for membership. Prospective members may attend two meetings as guests before being required to pay annual dues.

Article IV: Officers

Section One: Officers shall be president, vice-president-president-elect, recording secretary, corresponding secretary, treasurer, librarian, genealogist, membership, publications, pioneer editor, newsletter editor and they shall comprise the Board. The executive board shall consist of president, vice-president-president-elect, recording secretary, corresponding secretary, and treasurer. Three members of the executive board shall constitute a quorum. The board shall meet between regular meetings. Action of the Board shall be by simple majority, with the president voting only in case of a tie vote.

Section Two: Officers shall serve a two-year term and shall not serve more than two consecutive terms in one office. Individuals shall not be eligible to serve as officers until they have been dues-paying members for six months.

Section Three: The fiscal year shall run from July 1 to June 30. Officers shall be elected at the annual meeting in April, and assume duties on July 1. Vacancies in the offices except that of president shall be filled by election at the next regular meeting and shall complete the unexpired term.

Article V: Parliamentary Procedure

The meetings shall be conducted under Roberts Rules of Order, revised.

Article VI: Duties of Officers

Section One: The duties of the president shall be to preside at all meetings of the society and the executive board; to appoint all committees; and shall be an ex-officio member of all committees except the nominating committee and auditing committee.

Section Two: The vice-president-president-elect shall assume the presidential duties delegated by the president, or in the absence or incapacity of the president, or in case the office shall become vacant. The vice-president-president-elect also serves as program chair.

Section Three: The recording secretary shall keep the minutes and records of board meetings and general meetings under the direction of the president.

Section Four: The corresponding secretary answers correspondence at the president's request, reserves meeting room, puts announcements of meetings in the paper and answers membership inquiries.

Section Five: The treasurer shall handle the funds, have a depository therefore and duly account for the same by presenting a report at all board meetings and general meetings of the society. A special auditing committee consisting of three (3) members shall be appointed by the president at the beginning of each fiscal year and shall present a report to the members at the next regularly scheduled meeting. All funds

shall be deposited in the name of the society.

Section Six: The librarian shall have custody of all genealogical and historical material of the society and shall maintain a catalogue of such materials and make such arrangements as the society directs for placement of the materials acquired by the society and shall be chair of the library committee.

Section Seven: The genealogist shall be responsible for all requests for genealogical research from which funds are received, and the accounting to the treasurer for said funds. The genealogist shall have a copy of each publication of the society including Pioneer indices.

Section Eight: The membership chair shall receive forms and checks, keep an up to date membership list, issue membership cards, alert calling committee to new members, maintain mailing label list.

Section Nine: Publications.

Section Ten: The Pioneer editor shall be responsible for the publication and mailing of The Pioneer, a quarterly publication.

Section Eleven: The Newsletter editor shall be responsible for the publication and mailing of the Newsletter, a quarterly publication.

Article VII: Meetings

Unless otherwise directed by either the executive board or a majority of members present at a regular or special business meeting, the monthly business meeting of the Douglas County, Kansas, Genealogical Society, Inc. shall convene at 7:30 p.m. on the second Tuesday of each month. Seven (7) members of the organization shall constitute a quorum. Action of the organization at regular or special business meetings shall be by simple majority, unless otherwise indicated in the by-laws. The president (or vice-president-president-elect in the absence of the president) with approval of the executive board, has the power to call special meetings if the need arises. If there is either a change in the monthly business meeting or a special business meeting is scheduled, all members must be notified by either telephone or mail as soon as possible.

Article VII: Committees

The president shall appoint such committees as deemed necessary, including nominating and auditing committees, and special projects committees as the organization directs.

Article IX: Dues

Annual dues shall be \$15.00 per member, per fiscal year, plus an additional \$2.00 per each additional member of the same household; payable on July 1. Membership fees received after April 1 shall be credited to the following fiscal year. Members joining before April 1 shall receive all issues of the quarterly for that fiscal year.

Article X: Amendments

These by-laws may be amended at a regular meeting of the society by a two-thirds (2/3) vote of members present, provided the proposed amendment has been submitted in writing at the previous regular meeting.

Article XI: Dissolution

On the dissolution of the Douglas County, Kansas, Genealogical Society, Inc., after making provisions for payment of all liabilities of the society, the officers shall dispose of all its assets exclusively for charitable or educational purposes as shall at the time qualify as an exempt organization under the appropriate section of the Internal Revenue Code.

INDEX, THE PIONEER, Vol. XIV, No. 4

- | | | | |
|---------------------------|-------------------------|--------------------------|------------------------|
| ABBE | ASTON | BARRON | BIGELOW |
| Nellie, 165 | W.D., Mrs., 149 | James Lloyd, 149 | Oliver, 167 |
| ABRAHAM | ATHERTON | BARROW | BIGGS |
| Louis Jerome, 149 | J.F., 159 | James Stephens, 149 | Lawrence Julian, 167 |
| Raymond C., 149 | AYER | BARTEAUX | BIGSBY |
| ADAIR | Estella, 184 | Arthur B., 165 | Guy, Mrs., 149 |
| Ruth May, 149 | AYRES | A.B., 164 | BIHR |
| ADAMS | Harriet, 160 | Ella Anna, 165 | Samuel Wilks, Jr., 149 |
| Ray, 182 | BABCOCK | Lizzie, 164 | BINGLER |
| ALBACH | Wealthy Consuelo, 149 | BARTELDES | Alberta Luckey, 167 |
| John Henry, 149 | BAHNMAIER | Otto, 171 | Ola, 171 |
| J. Henry, 165 | Elmer, 176 | Otto A., 149 | BISHOP |
| ALDER | George "Cutie", 175 | BAUGHMAN | Samuel D., 150 |
| Eugene Charles, 160 | Geo., Mrs., 176 | Ted, 175 | BLACK |
| ALFORD | Mike, 175 | BAUM | Florence Lucile, 150 |
| Theodore C., 167 | BAILEY | Theresa Rosa, 149 | BLACKBURN |
| ALLEN | Austin, 149 | BAUMGARTNER | Vera Edith, 150 |
| Herman C., 149 | LaForce, 149 | Leona, 186 | BLACKMAR |
| Mrs. Mary G., 149 | Ralph W., 185 | William J., 186 | Winifred, 171 |
| Sarah Frances, 149 | BAKER | Wm. Jacob, 149 | BLAIR |
| ALLISON | Bert, 180 | BAXTER | Gracia, 150, 167 |
| Bertha, 171 | Edith, 181 | Neal, Rev., 175 | James S., 150 |
| Lawrence M., 149 | May, 180 | BAYLES | BLEVINS |
| ALTER | Walter, 181 | Ernest Edward, 149 | Clarence Albert, 185 |
| Ada McClelland, Mrs., 149 | BALCOM | Ernest Edward, Mrs., 149 | Mary Alice, 185 |
| ANDERSON | Lizzie E., 184 | BEACHMAN family, 187 | BLISS |
| Belle, 165 | BALDRIDGE | BEALS | Florence E., 150 |
| Gladys Camilla May, 149 | Cora, 159 | M.B., 184 | BLODGETT |
| Hazel "Andy", 175 | BALDWIN | BEATTY | Warren Mandeville, 150 |
| Laura, 165 | Helen M., 165 | Jerome, 171 | BLOOD |
| Louisa V., 165 | BAMBERGER | BECK | H.M., 164 |
| ARGO | Bernice Fay, 149 | Ruth Elizabeth, 149 | BLOTZ |
| Bershie C., 165 | BANKER | BEELER | Clarence Weaver, 150 |
| ARMSTRONG | Clenn Victor, 149 | Dollie H., 167 | BOLEYN |
| Nan R., 149 | BANKS | BEERY | Catherine, 188 |
| Ruth Irene, 149 | Herman, 175 | Byron Ashby, 149 | BOND |
| ARNETT | John, 175 | BELL | Jay, 171 |
| Grace, 175 | LaPetite Ida, 165 | Minnie, 163 | Rosa, 150 |
| Ili Maud, 149 | BARBER | BENEDICT | BOWERS |
| Ora, 175 | Emma, 160 | Mary, 159 | Ray, 181 |
| ARNOLD | Perry Bigelow, 149 | BENSON | BOWES |
| George, 149 | Ward Seymour Henry, 149 | John Leland, 149 | Charles C., 163 |
| George, Mrs., 149 | BARNES | BENTON | C.C., 163 |
| ARTER | Alla M., 164, 165 | Guy B., 159 | BOWMAN |
| Jessie M., 165 | John Roland, 149 | BERGER | Johny, 181 |
| ASENDORF | J.R., Mrs., 149 | Charlotte R., 165 | BOYD |
| William Fred, 149 | Luther, 167 | BERRY | Maggie A., 165 |
| ASHER | Nellie, 149 | Laura, 182 | BOYNTON |
| Alice, 171 | BARNETT | BERTSCHINGER | A.J., Mrs., 150 |
| Dudley, Mrs., 149 | Clayborn, 184 | Wright, 175, 176 | BRADY |
| Henry, 149 | Wm., 184 | BEURMAN | Agnes Marie, 150 |
| | | Frank E., 185 | BRASS |
| | | | Howard, 179 |

BRASS, cont.
James F., 175

BRESLER
Caroline, 184
Lucy, 184

BREWSTER
Miss, 170
Ray Quincey, 150

BROEKER
Louise Marie, 150

BROOKS
Anna, 181
Anna M., 164

BROWN
Elmer, Mrs., 182
George L., Sr., 185
Harold, 184
Harriet Alberta, 185
Hattie M., 165
Irwin Schilling, 150
Lizzie, 180
Lola Bell, 150
Lucille Crozier, 150
Martha S., 150
Miss, 170
Nathan Wallace, 150
Sarah, 179
Sarah A., 184

BROWNE
Anna F., 184
Marie Alberta, 150

BROWNLEE
Esther, 171
M.B., 184

BRUCE
Charles H., 165
E.L., 163

BRUNE
Frank Ezra, 150
Wesley Edward, 150

BRUSH
Olive Pierson, Mrs., 150

BUCHHEIM
Frank, 182
Herman, 182
Ida, 182

BUCK
Fred, 183

BUNN
Edna, 171
John William, 150

BURDICK
Harold DeForest, 167

BURGERT
Alice C., 150

BURKE
Lois Louise, 150
Rosella, 186

BURNS
Mary E., 165

BURROWS
Zelta, 171

BURTON
James, 175

BUTLER
Florence Vale, 150

BYRD
Alice H., 165

CADY
Hamilton P., 150
H.P., Mrs., 150

CALDWELL
Eldie Franklin, 150
Kate May, 150

CALVERT
Frederick Wm., 150

CANAVAN
Lila Marguerite, 150

CARL
Owen, Mrs., 150

CARLSON
Margaret, 175
Mrs., 175

CARMEAN
Cyrene, 164

CARPENTER
Izetta Pearl, 150
Mrs., 179
M.E., 184
Raymond Hamilton, 150
W.T., 164

CARR
Louisa Belle, 165

CARRUTH
Lucie A., 184
Willie, 163
W.H., 163

CARSON
Daniel, 180
Frances, 180, 181
George, 180
Henry, 180, 181
Mary, 181
Mary Jane, 180
Moses, 180, 181

CARTER
Almira Wood, 150
Anna, 167
Frances, 150

CARTER, cont.
Ora, 171

CHADWICK
Edith, 180
Ralph, 180

CHALKLEY
Genevieve H., Mrs., 150

CHAPMAN
C.J., 164
F.M., 164

CHERRY
Amanda, 184
Cora M., 164, 165

CHRISTIAN
Georgie, 164

CHRISTINE
Laurence Nelson, 150

CHURCH
Basil, 150

CHURCHILL
A. May, 165
Frank H., 165
Lillie, Mrs., 150
Whitman A., 165

CLARK
Arthur W., 150
A., 183
John Warren, 150
Rosa, 183
T., 183
Wm. N., 159

CLARKE
Edith M., 150
Florence Greeley, 161
Fred, Mrs., 150
Mary Agnes, 165

CLAYTON
Ross Herbert, 150

CLELAND
Sadie, 150

CLEVENGER
Gertrude, 172

CLINGMAN
Ord C., 150

COATHRUP
Miss, 183

COE
Clyde G., 150

COFFELT
Gola William, 150

COFFMAN
Cecelia, 172

COGHILL
Robert DeWolfe, 150

COKER
Paul A., Sr., 185

COLE
Mabel, 175
Ross, 175, 178

COLEBERD
Robert Edward, 150

COLEMAN
A.R., Mrs., 150

COLLIER
Alice, 165
Alice A., 164

COLLINS
Mary, 150

CONE
Mary A., 164
Nellie J., 165

COOK
Geneva Ellen, 151
Persis Bell, 151

COOKE
Julius Edgar, 151

COPELAND
Leroy N., 151

COPP
Clarence R., 151

CORBIN
Alberta Linton, 151

CORY
C.E., Mrs., 151

CORYELL
Lillie L., 164

COURTNEY
Fletcher Delos, 167

COVEY
Anna, 175

COWGILL
Russell, Mrs., 151

COWLES
Bertha, 181
Earl, 180, 181
Earle, 180
Ethel, 181
E.C., 181
Fred, 180
F.S., 180
Hally, 180
H.A., 180
Ina, 180, 181
M. Gladys, 185

COX
C.E., 163
Erum Morris, 165

CRADY
Alta, 175

CRAIG
 Anne C., 163
CRAMER
 Charles, 163
CRANDALL
 Ellsworth G., 165
 H.D., 163
CRAWFORD
 C.C., 151
CRISS
 Reb, 183
CRUM
 Frank, 164
CRUZAN
 Albert, 151
CUNNINGHAM
 Arthur Wm., 151
 Mabel, 159
CURRY
 Ralph F., 151
CUSTARD
 Ethel, 183
 —, 183
CUTLER
 Florence E., 165

DAHLENE
 Edward, 151
 Edward, Mrs., 151
 Oscar, 151
 Oscar, Mrs., 151
DAILEY
 Dan, 181
DAMM
 G., 183
 Henry, 182
 J., 183
 Katie, 182
 Willey, 182
DARK
 Clarence "Darkie", 176
DARLING
 Grace, 151
DART
 Edna, 151
 Edna Rachel, 167
DAUGHERTY
 Alex, 180
 Lillie, 180
 Lizzie, 180
 Robert, 180
DAVIDSON
 Paul, 176
DAVIS
 Frank H., 165

DAVIS, cont.
 Leander, 164
 Silas Irving, 151
 Ula, 188
DAY
 Lloyd, 176
 Pearl Lewis, 177
DEAN
 Frances E., 165
DEANE
 Frank M., 165
DEIBEL
 Marie, 151
DERSHEM
 Elsie, 151
DEWITT
 Gracie, 181
DIAS
 Mina Perky, Mrs., 151
DICK
 William Scott, 151
DIET
 Magdalena (GUTZLER), 185
DIETZ
 August, 185
 Rudolph, 185
DILLARD
 Mary Jane, 151
DINSMOOR
 Paul Addison, 151
DISTER
 Joseph, 182
DIVELBESS
 Rosie, 182
 Sarah, 182
DIVELBISS
 Jesse, 181
DODD
 Leslie Harold, 151
DODDS
 Caryl, 151
 C.J., Mrs., 151
 Frank, 151
DOLBEE
 Cora, 151, 172
 Myrtle Elizabeth, 151
DONALDSON
 George R., 185
DOWNS
 Cornelia Mitchell, 151
DRAVIS
 Fred, 182
 Mary, 182
 Sopha, 182

DREYER
 August, 183
 Clarence, 183
 Edith, 183
 Gusie, 183
 J., 183
 M., 183
 Nora, 176
DRYER
 Nora, 175
DUFFEE
 Lloyd, 151
DUMMER
 Kinnie, 176
DUNCAN
 Geo. Parker, 165
 Pearl, 183
DUNKLEY
 Geo., Mrs., 151
DUNNING farm, 181
DUROW
 Chas., 183
 Elroy, 183
 Eva, 183
 F., 183
DYCHE
 Lewis Lindsay, 151
 Ruth Ophelia, 151

EARLY
 Walter, 176
EBERHART
 Albert, 182
 Amelia, 182
 I.F., Mrs., 151
EDMISTON
 Roy H., 151
EDSON
 George Thomas, 167
EDWARDS
 Isaac Franklin, 159
 Virginia S., 165
ELIAS
 Nathaniel M., 186
ELLIOTT
 Jeanette Herriott, 151
ELLISON
 Alonzo G., 165
 A.G., 164
ELSTON
 Jeannette, 185
 Otto L., 185
EMBERS
 Grace, 148
 Robert, 148

EMERY
 Agnes, 151, 165
 P.E., Mrs., 151
 Sarah M., 165
EMICK
 William Earl, 151
EMMETT
 Eliza, 163
 Eveline, 151
 E.M., 180
 Hattie, 163
ENGEL
 Agnes E., 151
 Dorothea, 151
 Elmer Franklin, 151
 Herman Busch, 151
ENGLE
 M. Ella, 165
ENGSTROM
 Ida Maria, 165
ESHOM
 Ida Mae, 185
EVANS
 Arthur, 151
 Arthur, Mrs., 151
 Edith, 172
 Nellie Reece, 151
EVERETT
 Edna, 151

FARIS
 Hervey S., 151
FARLEY
 Hattie H., 165
FARREN
 Florence A., 164
FAUCETT
 Ella, 164
FEARING
 Olin K., 151
FEARON
 Vida, 181
FENTON
 Jessie Elizabeth (KING), 185
 Webb E., 185
FERRIS
 Emily Harriet, 151
FIEGENBAUM
 B.F., 152
FINNEY
 Frank, 164
 Thomas, 163
FISCHER
 Elfriede Christine, 152

FISCHER, cont.	FRIEND	GILMAN	GUTZLER
Erna Clara Jaedicke, 152	Paul Holston, 152	Edith E., 165	Magdalena, 185
FISH	FRINK	Harry R., 165	
Lillian Virginia, 152	L.H., Mrs., 152	GILMORE	HACKMAN
FITZGERALD	FRISBIE	Annie, 152	Lucy, 152
Edgar James, 152	S.C., 164	Charles M., 152	HADL
FLAGG	FRY	Gertrude, 152	August Paul "Gus", 185
Donald Sergeant, 152	Flora, 164	Isabel Elizabeth, 152	HADLEY
Paul Eldridge, 152	FUGATE	Jerome O., 152	Flora, 164
FLEENOR	Jessamine, Mrs., 152	Josephine, 152	Laura, 163
Betty, 176	FULTZ	GLEED	HAELSIG
Harry, 176, 178	Lewis, 183	Charles, 163	Otto Herman, 152
FLEER		J.W., 163	HAGGERMAN
Emma Ida, 152	GALLOO	Willie, 163	G., 183
FLINN	Eugenia, 152	GLENN	Triel?, 183
Julia Georgiana, 152	GAMES	Bertha, 176	HAIR
Julia G., 165	Minnie, 159	Harry "Sam", 176	Mame (MURRAY), 159
Sarah, 163	GANDER	Harve, 176	HALDERMAN
FLINT	G.M., 152	Harvey, 176	Winifred, 165
Leon Nelson, 152	GANT	Ruth, 175, 176	HALE
FLORY	Susie, 172	Starr, 175	John, 164
Earl, 184	GARDNER	GOOD	HALL
Edna, Mrs., 185	Lulu, 152	Ora L., 165	E.F., Miss, 163
Robert "Bob", 185	May, 152	GORRILL	HAMER
FLUKE	May E., 161	Galen A., 152	Morris, 180
Berenice, 172	Ruby, 172	Marshall Alexis, 152	HAMILL
FORD	GARRISON	William Robert, 152	Bert, 180
Louise M., 185	Elsie Olive, 185	GOULD	Bertrand, 152
FOSTER	GARVIN	George, 152	Claude, 180
George O., 152	Daisy, 152	GRAVES	Lillian, 180
George O., Mrs., 152	GASKILL	Alfred J., 152	Lillie, 180
James Ralph, 152	Grace Helen, 152	GRAY	HAMMER
Julia Christena, 185	GEELAN	Arthur S., 165	E., 180
FOX	Amos, 176	Frances, 168	Reka, 181
Helen June, 152	GENTRY	GREENLEES	HANNA
Paul Samuel, 152	Laura, 165	Agnes, 172	H.J., Mrs., 152
Shirley, 172	GIBBONS	James Andrew, 152	HARLEY
FRANCIS	Margaret, 176	Lois Ann, 152	Thomas, 152
Howard, 184	GIBSON	Nellie Louise, 152	HARMS
Sterling, 184	Clyde, 176	GRESS	Herbert A., 152
FREARK	GILES	Roy, 179	HARPER
Christine Beatrice, 152	Tillie, 163	GRIESA	Iva Belle, 152
FREDERICKSON	GILL	William, 172	Leta, 152
Rosa, 167	Anna Lee, 152	William S., 152	HARRIS
FRENCH	Helen, 152	W.S., Mrs., 152	Ellen (KARNS), 148
Bernice Mary, 168	GILLET	GRIFFITHS	Eugene, 148
Cad Mae, 187	F.E., 164	Cindy, 187	Kate, 163
Carrie, 187	GILLHAM	GRISWOLD	Mary, 164
Edith, 187	Clara Scotia, 152	John A., 187	Nellie Lois, 168
Estella, 177	GILLMORE	Maria (STAINBROOK), 187	HARTMAN
George H., 187	Charles, 172	GROVENOR	Annie, 183
George H., Mrs., 187	GILLULI	Charles, 163	G., 183
Leonard Austin, 187	A.R., 164	GUNN	Minnie, 183
Willie, 187	GILLUM	Everett, 152	Will, 183
FRENCH family, 187	Mattie, 168		

HARVEY
Edward, 152, 180
Ed., 180
HASKELL
Hattie B., 165
HASS family, 187
HATCH
Ida E., 164
HAVENHILL
L.D., 153
HAWK
Anna, 168
HAWORTH
Erasmus, 153
HAYNE
H.W., Mrs., 153
HAYS
M.L., 163
HAZELTINE
Eliza, 163
HEIGHTSHOE family, 187
HELLSTROM
Rudolph, 174
HEMPHILL
Margaretta C., 165
HENDERSON
William S., 153
HENRY
David, 183
Howard, 176, 183
Howard, Mrs., 153
John Blakeslee, 153
J., 183
Olive, 183
Thomas B., 153
Will, 183
HENSHAW
Barcaly W., 165
Leland D., 165
HERRON
Willie, 164
HERSHAL
Charley, 182
Estella, 182
George, 182
Henry, 182
Willie, 182
HESS
Edith Idella, 153
Ervin Russell, 153
John A., 153
HESTER
Nina, 153
HIGGINS
Ella Anderson, Mrs., 153

HILDINGER
Pauline Virginia, 153
HILL
Aeo, 153
Alfred Gibson, 153
Arthur, 153
Fritz, 176
Irving, 153
Jack, 176
Madge, 176
Sarah, 176
HILSMAN
Itasca Powell, 153
HINES
Queen, 181
HINTON
R.P., 163
HOADLEY
Eva Marcella, 165
W., 164
HOBART
Charles Harrison, 153
HOBBS
Lola Frances, 186
HOBSON
Fern, 185
Jerold H., 185
HODGSON
Blanche, 168
Charlotte, 172
HOFFAMAN
Pearl, 183
HOGG
Archibald, 153
Ira D., 153
HOGMAN
Mamie?, 183
HOLLISTER
W.S., 164
HOLLOWAY
H.A., Mrs., 153
John, 176
HOLMES
Charles B., 153
Gertie, 165
Opal A., 153
HOOD
G.J., 153
HOOGLAND
Katie, 164
HOOPES
Helen Rhoda, 153
HOOVER
Carrie, 159

HORR
Worthie H., 153
HORTON
Alice Y., 165
Eva Ammen, 165
Richard S., 165
HOSFORD
C.B., Mrs., 153
HOSTETTER
Marie Miller, 153
HOTCHKISS
Ella, 187
HOTCHKISS family, 187
HOUSTON
Lloyd, Mrs., 153
HOWARD
Anna Belle, 172
Chas., 184
Fred, 184
Helen, 184
Kathryn, 184
Nannie, 184
HOWELL
Jassamine K., 165
HOWLAND
Constance Genevieve, 161
Marcella, 165
HUDDLESTON
Elkanah, 182
HUDSON
Nell, 153
HUEY
Everett, 175
HUGHES
Lawrence D., 153
HULL
Myra Elsa, 153
HULTEEN
Alberta S., 185
HUMPHREY
Cecile Faye, 185
Percy J., 186
HUNGERFORD
Herbert, 153
HUNTER
Geneva C., 153
H.W., 178
Samuel John, 153
HUNTLEY
H.H., 177
HUSBAND
Agnes, 153
HUTCHINGS
Josephine E., 165

HUTT
William Lehman, 168
HYDE
Martha, 165
ICE
Ellen, 172
ILIFF
Zella, 176
INGHAM
Winter, 177
IRWIN
Anna Smith, 181
ISE
Frank Harold, 153
John, 153
John, Mrs., 153
IVES
Mary, 159
IWIG
Sarah, 182
JACKSON
Bessie, 177
Jesse, 177
Josh, 188
Louise "Birdie", 177
JACOBS
Benjamin, 165
Mrs., 181
JARDEN
Billie, Miss, 177
JENNINGS
Frank, Mrs., 153
JEWETT
John Mark, 153
JOHNS
Edith, 181
Emily, 181
Jennie, 181
Rosa, 181
Willie, 181
JOHNSON
Claudia Pendleton, 183
Laura, 174
Thurston L., 153
William Hamilton, 153
Wm. Savage, Mrs., 153
JONES
Ethel Ann, 153
Jacob Oscar, 153
Lee, 181
Lena Grace, 172
Lucy Isabella, 168

KARNES
Edna, 181
Erma, 181
Eugene, 180, 181

KARNS
Ellen, 148

KATHERMAN
Maude, 172

KEEFER
Mabel, 180
Mable, 180
Walter, 180
Willie, 181

KEITH
Mary Helen, 153

KELLEY
Carl David, 153
Milton William, 153

KELLY
Sherwin Finch, 153

KENNEDY
Belle, 153
Charles Todd, 153
Elizabeth Margaret, 153
Fred, Mrs., 154

KENNEY
Ruth, 154

KETCHUM
Pauline, 154

KETTERING
Charlie, 177

KEYS
William J., 165

KIEFER
Everett Duane, 154

KILWORTH
Emma, 181
John L., 165

KIMBALL
Cora Lena, 165

KING
Jessie Elizabeth, 185

KISER
Laurenia, 186

KIZER
Amelia, 182
Emly, 182
Jennie, 182
Lula, 182
Minnie, 182
Oliver, 182
Willie, 182

KLISS
Roy D., Mrs., 154

KNIGHTEN
Anna, 180
Anne, 180
Rena, 180

KOEHLER
Edna, 184
Henry, 182
Hilda, 184
Louise, 184
Paul, 184

KOEHRING
Dorothy May, 154

KOLLENDER
Mabel E., 186
William, 186

KORB
John Herman, 154

KREBS
Anna Margaret, 154
Julius John, 154

KRIEGE
Otto E., 165

KRUSE
Henry Otto, 154

KUHN
Charles "Boe", 177

LaBRANT
Lou L., 186

LaCROSS
Gertrude Martha, 154

LaHUE
Mildred, 177

LAMBERT
Miss, 175

LAMBORN
A.C., 164

LAMER (LEAMER)
Anna "Tom", 177

LANE
Lenorah Sophia, 168
Oscar Jasper, 154

LANE family, 187

LANGMUIR
Alexander D., 186
Leona (BAUMGARTNER),
Dr., 186

LAPTAD
Evadne Marie, 168
Peter, 168

LAW
Marcellus Seaton, 154

LAW family, 187

LAWRENCE
Andrew W., 187

LAWRENCE, cont.
Anna, 182
August, 182
Charles Grant, 187
Charley, 182
Emma, 182
E., 183
George, 180
Henry, 182
Ida D., 187
Isaac, 187
Martha, 182
Mary E., 187
Sarah Katherine (YOST),
187
Stella, 180
William S., 187

LAWSON
Paul Bowen, 154

LE VAPTAD, 168

LEAR
Veta Blanche, 154

LEARNED
E.R., Mrs., 154
Roscoe E., 165

LEESE
Hattie, 184

LEIBENGOOD
Nelle, 154

LENIG
Olive, 173

LESCHER
Addie, 165

LeSEUR
O.C., 154

LEWIS
Lois, 177
Pearl, 177
Ralph, 177

LINDLEY
Corydon Endsley, 154
Georgia Elizabeth, 154

LINDNER
Henry, 163

LINTON
Elfrida, 168

LIPPY
Frances, 182

LITTLE
Mary C., 187

LOGAN
Joe, 177

LONG
Carrie, 173
Catherine, 168

LOUGH
Mary (BENEDICT), 159
Samuel A., 159

LUPHER
LaDora Grace, 154

LUPTON
Claribel Lytle, 154
Edwin Henry, 154

LUTHER
Herbert, 173

LYLES
Leo Marvin, 154

LYMAN
George, 154

LYNN
George, 154

LYONS
Caroline Annabelle, 186
Charles H., 165
Laura E., 165
Winnie Smith, 182

MacGREGOR
Helen, 154

MACK
Alberta, 154

MAFFET
Maud, 173

MAFFETT
Maude A., 154

MAGILL
Van Hooper, 154

MALLARD
Sarah, 164

MALLORY
B.J., 164

MALONE
Clarence, 186
Eula B., 186

MANLEY
Robert C., 154

MANN
Delbert Martin, 154
Millie, 154

MANTER
William B., 165

MARCH
George Rareback, 173

MARKHAM
Carrie (HOOVER), 159
Dora Clementine, 159
W.C., 159

MARKLEY
Lola, 173

MARKS

Adele Elsie, 168
Josie, 165

MARM

Anna, 154

MARSHALL

Earl, 181
Fay, 181
Grace, 180
Gracie, 181
Harold, Mrs., 154
W.K., 164

MARTIN

Alvin E., 165
Carol Lucile, 154
Elma, 164
Sibyl, 154
Wilfred Everett, 154
William, 165

MARVEL

Esther, 159

MASON

Ray Benjamin, 154

MAUPIN

Oakland L., 154

MAYWOOD

Maggie, 181

McALLASTER

Apphia J., 165
A.B., 164

McANDLESS

Allen, 164

McCALL

Darryl, 177
Gretchen, 177
Madge, 177
Roy, 177

McCANLES

Eva Josephine, 154
Joseph C., 154

McCLANAHAN

Elizabeth, 177

McCLANNAHAN

Lewis, 177

McCLINTOCK

Edward, 184
Grace, 184
Herbert, 184

McCOLLOCH

F.B., Mrs., 154

McCONNELL

A.W., 164

McCORMAC

Cora (BALDRIDGE), 159

McCREATH

Catherine Elizabeth, 154
Francis, 186

McCURDY

Anna H., 165
ANNIE, 164

McDONALD

Ira Malcolm, 154

McELHANNY

Robert Campbell, 154

McELHINNY

John Gregg, 154

McFARLAND

Charles, 163

McFARLINE

Benjamin W., 165

McGILL

Lola, 177

McHENRY

Lloyd Alfred, 154

McKEEVER

William Arch, 154

McKENSIE

Viva Hazeltine, 168

McMURRAY

Arthur, 154

McNAMARA

Evelyn, 186
Roy S., 186

McNEES

Mabel, 180
Mable, 180
Oscar, 180
Warren, 180
W.D., 180

McNURDO

Eddie, 180

McQUISTIN

M., 183

McQUISTON

Mary, 165
Wm. M., 165
W.M., 164

McRAE

Bert, 177

McVEY

Roy Vernon, 154

MEANS

Hugh, 154

MELVIN

Frank Edgar, 154
George Kimball, 155
Rufus Edmond, 155
R.E., Mrs., 155

MENGER

Edith, 168
Louis Herman, 155

MENZ

Rose, 187

MERRITT

Florence Maude, 155

MERRYWEATHER

L.H., 165

MERWIN

Bruce W., 155

MESSINGER

Willis, 159

METCALF

Miss, 170
Wilder S., 155

MILLER

Blanche Helen, 155
Eddie, 181
E., 163, 164
Florence Maude, 155
Frank C., 165
F.C., 163
Harry Edward, 155
James, 180
Lena Vivian, 155
Lizzie J., 163
Louis Franklin, 155
Miss, 170, 175
Stella Vanera, 155
Vanroy, 155

MITCHEL

Arnold, 184
Carl, 184
Golda, 184
Violet, 184

MITCHELL

Alexander Baldwin, 155
A.B., Mrs., 155
Caroline, 168
James H., 155
Margaret Helen, 155
Ulysses Grant, 155

MOAK

Arthur, 163

MODINE

Annie L., 165
John E., 165

MONTGOMERY

John Alexander, 155
John H., 155
Mollie, 163

MOODIE

Hubert, 155

MOODY

Rebecca, 171, 173

MOODY family, 187

MOORE

Susie H., 166
S.P., 164

MORGAN

Carl, 168
Julia A., 184
Murzelle, 155
Rose R., 155

MORIN

Sue, 173

MORRIS

Jay, 177
Mildred, 177

MORRISON

Charles W., 163
Ralph Edwin, 155

MORRIS

Wayne, 177

MORROW

Robert, 163

MORSCHER

Mr., 170

MOTTER

Birdean Ida, 159

MOWRY

Hatty, 164

MOYS

Blanche R., 166
Fay Cecillia, 155

MOZELY

Annie, 163

MURPHY

Anna Louise, 186
Ben W., 186

MURRAY

Anna E., 166
Joseph W., 155
J.W., Mrs., 155
Lucetta, 166
Mame, 159
Mary, 163, 166, 168

MYERS

Edith, 155
Mattie, 173

NAISMITH

Helen, 155

NANCE (NACE)

Mary, 177

NEAL

Paul Rexford, 155

NEUENSCHWANDER	OLMSTEAD	PENCE	PRATT, Cont.
Elsie, 155	Herbert Wolcott, 155	Pearl, 184	Maggie Junkins
NEUMANN	OLNEY	PENDLETON	(RANDALL), 186
Warren Randolph, 155	Frank Hart, 155	Emma Helen, 156	Morris Cecil, 186
NEVITT	OLSON	PERCY	PREISACH
Allen J., 187	Elmer L., 155	Mary, 184	Minnie W., 166
Elizabeth (STAINBROOK),	OLSSON	PERDUE	PRENTISS
187	Elmer L., 155	George Washington, 188	Frank, 156, 164
NEWBY	OSBURN	PERKINS	PREYER
Elmer, 173	S.E., 164	Clement, 173	Mary, 156
NEWLIN	OSMOND	Marie, Mrs., 156	PRICE
Elmira, 163	Josie P., 166	Otis Edward, 156	Edwin Fletcher, 156
Flora A., 166	OWENS	PERKY	E.F., Mrs., 156
Joseph, 163	Alpha Loretta, 155	Clara M., 166	Ralph Ray, 159
NEWMAN	O'BRYON	Mina, 166	PRIDEY
Mildred, 155	Laura M., 166	PETERSON	Gertrude, 164
NICHOLAS family, 187	William, 166	Earl W., 186	PRIESTLY
NICHOLS	O'LEARY	George Oscar, 156	Gertrude, 156
Alice, 182	Raphael Dorman, 155	PETTIGREW	PRIETLY
Anna, 182	R.D., Mrs., 155	Jonathan, 187	William, 166
Charley, 182	O'NEIL	Katherine (STAINBROOK),	PUFFETT
Elmer, 182	Mr., 161	187	Dale Howard, 156
NICHOLSON	PADGET	PHENICIE	QUINLAN
Katherine, 159	Mary, 183	Ruth, 173	Cassie Alma, 156
NIEMEYER	PAINTER	PHILLIPS	Virginia Josephine, 156
Clara A., 186	Fred, 183	Carl, 156	
NIGH	PALMER	Frank Dewey, 168	
Livonia, 164	Mary Margaret, 155	May, Mrs., 156	
NOE	Nellie Coline, 166	PICKENS	RABOURNE
Will, 183	PARDEE	Minnie, 156	Emma Pauline, 156
NORTHROP	Don, 177	PICKRELL	RAKE
Austa A., 155	PARK	Ida, 164	Anna, 182
NORWOOD	Alice, 164	PIERSON	Lottie, 182
Robert, Mrs., 177	Edson, 164	Hilda C., 166	Verna, 182
NOWLIN	PARKER	PIPER	RAMSAY
Nadine, 155	A.E., 164	Ben, 181	Terrence Eugene, 169
NUNGESSER	J.H., Mrs., 155	Carrie, 181	RAMSEY family, 187
Ella, 155	Mary, 173	Charlie, 181	RANDALL
OATMAN	PATTEE family, 187	Freddie, 181	Maggie Junkins, 186
Ray, Mrs., 155	PATTERSON	Jennie, 181	Phebe, 184
ODGEN	Blanche Lyndell, 155	Nelson, 181	RANDOLPH
R.C., Mrs., 155	PATTON	PLASKET	Wm. Marcus, 156
OGDEN	Dora, 166	Emma E., 159	RANKIN
Geneva S., 155	Mary, 166	POEHLER	Alice Mary, 169
John H., 163	PEACE	Clara H., 166	Floyd V., 156
Raymond Clifton, 155	Larry M., 155	Oscar H., 166	Herbert, 173
OGDON farm, 181	PEAIRS	POPENOE	Madonna, 173
OLIN	Helen Haskell, 156	Mabel Annie, Mrs., 156	RAPP
Arvin S., 155	PEARSON	PORTER	Hattie A., 159
OLINGER	Lydia Christian, 156	Mabel W., 166	RAUB
Davida Charlotte, 186	PEASE	Olive, 169	Lorna Marie, 156
OLIVER	C.L., 164	POTTER	Martha, 156
Hannah, 155	PECK	Earl, 156	RAYMOND
Julia T., 164	Arthur S., 156	PRATT	Fred N., 156
		Frederick, 186	

READ
 Nettie, 163
 REARICK
 Anna J., 156
 REDING
 Katherine, 156
 REED
 C.I., Mrs., 156
 Georgiana, 159
 REEDY
 L.M., 164
 Reeves M., 166
 REEVES
 Ray, Mrs., 156
 RENNER
 Marion John, 156
 REYNOLDS
 Albert, 164
 Cora Irene, 156
 William H., 166
 RICE
 Anita Bertha, 156
 H.A., Mrs., 156
 Martin Everett, 156
 Raymond F., 156
 RICH
 Abbie B., 164
 RICHARDS
 Richard "Dick", 178
 William "Billie", 178
 RICHARDSON
 Albert, 163
 A., 163
 RIGGS
 Henry Clay, 156
 Kate Louise, 156
 May Fuller, 162
 May F., 156
 Richard, 167, 171
 RILING
 Edward T., 156
 John, 156
 RINEHARD
 Wm. G., 156
 RINEHART
 Blanche, 173
 Hattie, 156
 RISING
 Edna Rose, 156
 George, 156
 George, Mrs., 156
 ROADY
 LaVera Bell, 186
 ROBERISON family, 187
 ROBERTS
 Chas. W., 159
 Nellie, 173
 Roy, 174
 ROBERTSON
 Robert Lorin, 156
 ROBINSON
 Cecilia Margaret, 156
 John Harlock, 169
 W.R.B., 156
 W.R.B., Mrs., 156
 ROCKLUND
 Emily, 169
 RODGERS
 A., 183
 Earl?, 183
 Edith, 183
 Elmer?, 183
 Gertrude Octavia, Mrs., 156
 Kerby, Mrs., 177
 Roy, 183
 ROE
 Alta, 174
 ROELOFSZ
 Donald D., 186
 Eva B., 186
 ROGERS
 Annie Isabel, 156
 Sidney Mark, 156
 ROLLER
 Rose, 175
 ROSECRANS
 Vincent Judson, 156
 ROSS
 Eddie, 166
 ROTHBERGER
 Fred, Mrs., 176
 ROTHROCK
 Ada, 166
 RUBY
 D.C., 184
 RUSH
 Sarah Margaret, 157
 RUSS
 Wm. W., 157
 RUSSELL
 Lloyd, 157
 RUTHERFORD
 Berenice, 185
 SAIN
 Lucy, 182
 SALVESON
 Floyd Wilson, 157
 SALVESON, cont.
 Floyd W., Mrs., 157
 SANKEE
 Ruth Eugenia, 157
 SAUNDERS
 Jessie L., 166
 SAYRE
 Lucius, 169
 SCHAEFFER
 Helen Barbara, 169
 SCHELLY
 Michael, 180
 SCHEURER
 Fred Logan, 157
 SCHMIDT
 Edgar, Mrs., 157
 SCHMUCKER
 George, 164
 Kate, 163
 Mary, 166
 Sadie, 166
 SCHNEIDER
 Carrie Louise, 169
 SCHOTT
 Lewis, 178
 SCHREIBER
 Fred Carl, 157
 SCHREINER
 Walter R., 157
 SCHROYER
 Lenora, 178
 Ruth, 178
 SCHUMAN
 Margaretha, 157
 SCHWARTZ
 Caroline Annabelle (LYONS), 186
 Charles Clarence, 186
 Lester William, 186
 SCOTT
 Ella, 178
 Lilian, 159
 SEALS
 William W., 166
 SEARLE
 Annie Ida, 166
 SEARS
 Alice Peabody, 157
 Burton, 174
 SEGER
 Francis Harold, 188
 SEHON
 Barbara, Mrs., 186
 Curtis, 178, 186
 Helen, 178
 SEHON, cont.
 Phillip, 178
 Russel, 178
 SELIG
 August Lewis, 157
 SELLARDS
 Laura, 169
 Mae, 157
 SEMON
 Florence M., 157
 SEXTON
 Ray, Mrs., 157
 SEYMOUR
 Campbell, 166
 SHAFFER
 Ervin, 177
 SHANKLIN
 Flo, 169
 SHANNON
 Winnifred, 157
 SHAW
 Mabel, 182
 Mattie, 182
 Roy, 182
 Sadie, 182
 SHELDON
 Lizzie S., 157
 SHELLY
 Blanche, 178
 Mike, 180
 SHERWOOD
 Noble P., 157
 SHILLERTON
 Dewey, 157
 SHINN
 Henry Arthur, 157
 SHIRLEY
 Elmer "Smilie", 178
 Frank, 178
 SHOTT
 Ester "Bob", 178
 SIMMONS
 Chas., Dr., 157
 SIMPSON
 C.H., 157
 SIRPLESS
 Eleanor, 157
 SIRPLUSS
 Mantie F., 174
 SKAGGS
 Melly, 164
 SKINNER
 Jennie, 169
 SKOFSTAD
 James Oscar, 157

SKOFSTAD, cont.
Lottie, 157

SLAVENS
Irene, 178

SLOMAN
Ida, 164

SMITH
Chas., 180
Clarence, 178
Eugene Gregory, 169
Frank, 180, 181
Grace, 182
Leo Frisby, 157
Lizzie Gertrude, 166
Lottie E., 169
Lulie, 180
Mary, 157
Mrs., 170
Vera Grace, 157

SPANGLER
Adolph James, 169
Caroline B., Mrs., 157
Irma Bauman, 157
Karl Bauman, 157
LePort, 178
LeRoy, 178
Myra, 178

SPAULDING
Gertrude M., 162

SPENCER
Cora, 183
D.H., 157
D.H., Mrs., 157
Etta, 183
H., 183

SPICER
Miriam Russell, 157

SPRAY
Murray, 164
W.A., 164

STAINBROOK
Daniel, 187
Elizabeth, 187
Fay, 187
Frederick, 187
Jane Little, 187
Katherine, 187
Margaret, 187
Maria, 187
Mary C. (LITTLE), 187
Peter, 187
Sarah Ann, 187

STANDING
Maud, 174

STANLEY
Arnold Archibald, 157
Lloyd, 174

STANTON
Alta, 162
Amida, 157

STANWIX
R., 178

STEINBERG
Arthur, 166

STERLING
Cara, Mrs., 157
Charles Morgan, 157
Eugenie, 167
Genevieve, 169
Harriette, Mrs., 157
M. Wilson, 157

STEVENS
J.B., 164
Wm. C., 157

STEVENSON
Edward, 157
Ferne, 157
Harriet M., 157
Nellie May, 169

STEWART
Clarence Churchill, 157
James McLeod, 157
J.M., Mrs., 157
Maude, 159

STILWELL
Anna, 164

STIMPSON
Edward F., 157

STONE
Anna, 157
Etta, 166
H., 183
H.V., 183
Jennie, 183
Nettie, 183
Sadie M., 157
W.E., 183

STOUT
Bennie, 182
Bertha, 182
Fern, 182
Harry, 182
Henry, 182
John, 182

STRACHAN
Norman Fraser, 157

STRONG
Charles, 163

STUART
Celia, Mrs., 157
E.A., 164

STUBBS
Ella Mae, 166

STUCKER
Harry N., Mrs., 157

STURM
Bertha H., 186
Daniel H., 186

SUTHERLAND
Henry, 163
H., 163

SUTLIFF
Herbert, 163

SWADLEY
Ida W., Mrs., 158

SWANSON
Carl, 158

SWEENEY
Anna Louise, 158

TAIT
Ralph Shannon, 158

TALLEY
Armistead, 188
Catherine (BOLEYN), 188
Fay (STAINBROOK), 187
Joseph, 188
Kate June, 188
Lloyd M., 188
Mary E., 188
William B., Jr., 188
Willie, 188

TARPY
James, 180, 181
John, 180
Martin, 181
Mary, 180
Willie, 180

TAYLOR
Charles B., 186
Francis (McCREATH), 186
Frank, 179

TEETER
Edna, 158

TEMPLIN
Olin, 158
Olin, Mrs., 158

TENNEY
A.R., 163
E.B., 164
William, 163
W.E., 163

TERRELL
Eppinetta Valaria, 158

TESTER
Allen Crawford, 158
Allen C., Mrs., 158

THIELE
Walter G., 158

THOMAS
Mary T., 158
Ruth Laura, 158

THOMPSON
Agnes, 158
Hallie A., 158
Herbert, 158
Kate, 174
Miss, 170
M.E., 183

TIMMONS
Irene, 179

TODHUNTER
Fae, 179

TOLLES
Ada C., 166
M.E., 184

TOPHAM
Laura, 174

TOWNE
Louise I., 158

TRANSMEIER
Viola Marguerite, 185

TREECE
Elbert Lee, 158

TREWORGY
Pearl, 169

TUCKER
John H., 158
Sadie, 163

TUPPER
Mary Edna, 158
Paul, 179

TUTTLE
Birch E., 181
Charles, 180
Charlie, 180
Frank, 180, 181
Irvin, 181
Katy, 180, 181
Nellie, 180, 181
Rena, 180, 181
Willie, 181

TYER family, 187

UHRLAUB
Rudolph Reinhart, 158

ULRICH
Eldon, 184
Grace Pauline, 158

VanBUREN
Mary A., 166

VAWTER
Jamieson, 158

VLIET
M. Maude, 164

WADE
Dora, 164

WAGNER
Rosella D., 166

WAGSTAFF
Helen, 158

WAHL
Minnie, 169

WALBORN
Harry, 184
Mildred, 184
Virgil, 184

WALKER
Elizabeth, Mrs., 158
Minnie B., 164

WALL
George D., 158

WALLING
Lalia V., 158

WALTERS
John, 179

WARNER
Eva, 183
Will, 183

WARREN
Lottie C., 184

WATKINS
Katie, 166
Mabel, 158

WATSON
Carrie M., 158
Charles Hoyt, 158

WEAVER
Arthur Bullene, 158
Gertrude, Mrs., 158

WEBSTER
Frank, 166

WEIBEL
Leo N., 158

WEIDMAN
Jane Little
(STAINBROOK), 187
Uriah, 187

WEINGARTNER
Henry, 158
WELKER
Joseph Edward, 158

WELLS
Henry, 184
Mary A., 184
William, 184

WENRICH
Frances, Mrs., 182

WEST
Blanche Estelle, 169

WEYBRIGHT
Serena E., 166

WHEELER
Frances, 174
John Jefferson, 158
J.J., Mrs., 158
Mabel Ranney, 158
Maro, 174

WHERRY
Linnie, 170

WHITCOMB
S.L., Mrs., 158

WHITE
Ben, 158
B.E., Mrs., 158
Edith K., 158
E. Ambrose, 158
Homer A., 158
Nettie, 166
Spurgeon C., 166

WIEDEMANN
Ed, 174
Louise Augusta, 162
Luis A., 158
Mrs., 179
Mr., 179

WIENRICH
Henry, 178, 179

WIGGINS
Ida Bell, 166

WIGHT
Annie Ida, 166
Lucy Abby, 166
Lucy A., 158

WILCOX
Mina, Mrs., 158
Zillah M., Mrs., 158

WILDER
Elizabeth, 174
Harry L., 166
Lizzie M., 166

WILHELMI
Ilsa Emma, 158

WILHOIT
J.W., Mrs., 158

WILLEY
John, 180, 181
Ralph, 180, 181
Seremes, 181
Vida, 180, 181

WILLIAMS
C.C., Mrs., 158
Dick, Mrs., 158
Frank, 166
Lillie, 170

WILLIS
Walter A., 166

WILLIS family, 187

WILSON
A.E., 182
Camilla, 174
Eleanor Jane, 170
Elmer, 182
Esther M., 158
Ethel, 182
Frank, 182
Jasper B., 158
John, 182
Kathryne Marie, 159
Mary, 182
Miss, 170
Ora, 182
Samuel, 166

WINCHELL
Arthur T., 148
Mary Lou, 148

WINSTON
John Clarence, 159

WINTER
Fred, 179
Gladys, 179
Jeanne, 179
Lee, 179
Ship, 179

WISE
Dema, 183
Denna, 183
Eva, 183

WOLF
Frank Ezra, 159

WOLFE
B.L., 159

WOLWORTH
Laurence, Mrs., 159

WOOD
Anne E., 166
Emma, 163
Evans, 180, 181

WOODARD
Parke Harold, 159

WOODBURN
F.T., Mrs., 159

WOODBURY
Blanche, 159, 170
Richard, 174

WOODRUFF
F.L., 164
Rosa M., 166
Sybil, 159
Zena Marie, 159

WOODWARD
Mary, 166

WORTHINGTON
Emily, 183
H., 183

WRIGHT
Lu L., 166

WULFKUHLE
Anna, 182
Ema, 182
Fred, 182
Will, 182

WYLER
Carl Louis, 166

YAHN
Wm. F., 159

YOST
Sarah Katherine, 187

YOUNG
James Arthur, 159
Percy, 159

ZEBB
Annie, 183
Carrie, 183
Eva, 183
George, 183

ZIMMERMAN
A., 164

