

Skin Injury Prevention Strategies

Nicole Helgeson, MSN, RN, CNOR
Brooke Nohner, BSN, RN
Courtney Van Vickie, MSN, RN, CNOR



CentraCare – St. Cloud Hospital

- o Level II Trauma Center, staffed 24/7
- o Average of 1400 surgeries/month
- o Average of 16,000 surgeries/year
- o Surgeries include everything except:
 - o Peds Trauma, transplants, and burns

Reporting process

- o Variance Reporting
- o RCA/SME Process

MDH – Reportable Health Events

Surgical Events

- Surgery performed on wrong body part that is not consistent with informed consent.
- Surgery performed on the wrong patient.
- Retention of a foreign object in patient after surgery.
- Death during or immediately after surgery of a normal, healthy patient.

Care Management

- Irretrievable loss of an irreplaceable specimen.
- Stage 3, 4 or unstageable ulcers acquired after admission to a facility.

Hospital Acquired Pressure Injury (HAPI) Prevalence

What are the risk factors associated with HAPIs?

- Friction, pressure, shear, moisture
- Poor nutrition, poor fluid balance
- Sedation/Anesthesia

How many patients are affected?

- 14% of all inpatients experience HAPIs (39.3% of ICU patients)
- 2.5 million patients per year in the United States

How much does it cost?

- \$10,700 per patient

Best Practices

Fundamentals:

- Risk Assessment and interventions
- Support Surfaces
- Repositioning (all phases if applicable)
- Communication/Teamwork
- Documentation
- Education for staff

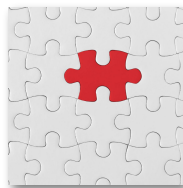

What pieces to the puzzle is your department

Risk Assessment



WHAT IS THE SCOTT TRIGGERS TOOL?



WHAT ARE THE PATIENT CRITERIA?

Perioperative Specific

Scott Triggers

Patient is at High Risk for Developing Pressure Ulcer

ASA Score 3 or Greater
Surgery Time Over 3 Hours (180 Minutes)?
Scott Triggers Score
Pre-Op Interventions

Interventions

Pre-Op Interventions	<input type="checkbox"/> Pre-op skin assessment <input type="checkbox"/> Designated bouffant <input type="checkbox"/> Pre-op warming <input type="checkbox"/> Heavymat for safe patient handling <input type="checkbox"/> Designated bouffant <input type="checkbox"/> Preoperative dressing <input type="checkbox"/> Skin folds clean and dry <input type="checkbox"/> Hand-off
Intra-Op Interventions	<input type="checkbox"/> Linens clean, dry and wrinkle free <input type="checkbox"/> Decrease layers under patient <input type="checkbox"/> Moisture wicking pads in place <input type="checkbox"/> Specialty mattress/gel/foam <input type="checkbox"/> Free float heels <input type="checkbox"/> Pad bony prominences <input type="checkbox"/> ROM/Micro shifts <input type="checkbox"/> Intra-op warming <input type="checkbox"/> Hand-off <input type="checkbox"/> Preoperative dressing
Post-Op Interventions	<input type="checkbox"/> Early movement/repositioning post-op <input type="checkbox"/> Use pillows or wedges to redistribute pressure <input type="checkbox"/> Early skin assessment in post-op <input type="checkbox"/> Hand-off

Exam



Special Co



Let's take the  pressure off!

- Policy changes for intraoperative positioning
- ROM to microshifting
- 2-hour alert (BPA)
- Documentation changes

Pressure Injury Prevention	
Lower Body	<input type="checkbox"/> Pressure Points Checked <input type="checkbox"/> Pressure Points Padded <input type="checkbox"/> ROM <input type="checkbox"/> Micro Shift <input type="checkbox"/> See Anesthesia Record <input type="checkbox"/> Unable (see comment)
Upper Body	<input type="checkbox"/> Pressure Points Checked <input type="checkbox"/> Pressure Points Padded <input type="checkbox"/> ROM <input type="checkbox"/> Micro Shift <input type="checkbox"/> See Anesthesia Record <input type="checkbox"/> Unable (see comment)
Head	<input type="checkbox"/> Pressure Points Checked <input type="checkbox"/> Pressure Points Padded <input type="checkbox"/> ROM <input type="checkbox"/> Micro Shift <input type="checkbox"/> See Anesthesia Record <input type="checkbox"/> Unable (see comment)

Brooke's Story

New Nurse
Precasting
Vascular patient
-Diabetic
-Poor wound healing
-Many co-morbidities to increase risk of pressure injury
Hemodynamically unstable
Unsure if case would go
Case time was set for 3 hours (no flags)
-Case went for 12 hours
Patient returned to OR later that night.
On-Call
-Patient coming from ICU- intubated, restrained, etc.
-Case went for 6 additional hours
Why does any of this matter?
-Barriers to care!
-What is in the forefront? Was it skin?



RCA Reflections

(Root Cause Analysis)

Open to suggestions.

Missing a piece to a puzzle that wasn't on the table. Skin was NOT on my radar!

How can we set our nursing staff up for success?

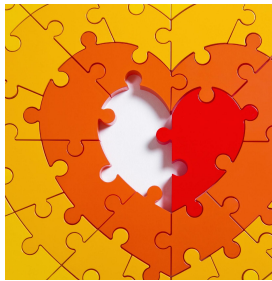

Action Plan

How can we make HAPI prevention an automatic for staff, even when there are many barriers to care?

Practice Change at our facility: All cases over 3-hours get preventative dressing

Presented at Surgery Education Days

Personal practices

- Foley Catheter = Pressure Dressing
- Part of Hand-Off Report
- Customize your charting (Scott Triggers Placement)
- Team change: Bin of dressings on top of vascular cart

You know your surgeon!

"If it might run long, put one on"

As circulators, this is one of our biggest strengths!



Meet Stanley

•70-year-old male

•BMI 22

•Came to ER with NSTEMI, initial angiogram completed that day.

•Two days later underwent CABG x3.

- 7-hour procedure.
- Mepilex was in place.

•Complications included cardiogenic shock, ileus, and multiple days on vasopressors in ICU.

•4 days post op CABG, noted reddened coccyx.

•Unstageable on POD 12.



Lessons Learned

Surgery

- Long Case (contributing factor)
- No charting on repositioning/micro shifting

Floor

- Inadequate repositioning
- Nutrition screening missed
- No preventative dressings placed

Things we Can't Control

- Length, Type, Position of surgery
- Medications (vasopressors)
- Patient refusal

Action Plans

Surgery

- Skin Education
 - Documentation of interventions (Scott Triggers)
- Gel pad vs. foam padding vs. new mattresses

Floor

- Education
- Tip sheets for new hires on skin/repo
- Nutrition BPA

Meet Tony

- Male in his 40s
- BMI = 46.7
- Surgery: Exploratory lap for small bowel obstruction with necrotic bowel. Inguinal hernia repair with mesh.
- 4 Liters irrigation to abdominal cavity. JPx2, NG, foley. To ICU for pressors.
- Intubated x3 days
- WOC consulted POD 1 for skin fold erythema.
- POD 3 - extubated. Encephalopathy post extubation.
- POD 6 - new coccygeal hospital acquired deep tissue injury.
- POD 18 - Unstageable ulcer.



Meet Linda

- Female in her 70s
- Multiple comorbidities.
- Surgical Procedure: AAA repair with multiple stenting and angioplasty.
 - 7-hour procedure.
- WOC involved 3 days post op. Deep tissue injury – hospital acquired.



Lessons Learned and Action Plans

Lessons Learned:

- Pressure injury screening did not occur.
- Preventative dressing not in place.

- Scott Triggers	
Age 62 or Older?	<input type="checkbox"/> Yes <input checked="" type="checkbox"/> No
BMI <19 or >40?	<input type="checkbox"/> Yes <input checked="" type="checkbox"/> No
ASA Score 3 or Greater?	<input type="checkbox"/> Yes <input checked="" type="checkbox"/> No
Surgery Time Over 3 Hours 150 Minutes?	<input type="checkbox"/> Yes <input checked="" type="checkbox"/> No
Consider Preventative Dressing	
Scott Trigger Score	
Patient is at High Risk for Developing Pressure Ulcer	

Action Plans:

- Education
- EMR Enhancements
 - Yellow Banner
 - Positioning transferring to inpatient units
- Pressure reduction methods
 - Mattress inspections vs. new mattresses
- Skin audits/Skin Champions

Positioning Pressure Points Activity

Do you know which pressure points your patients are at risk for related to the position they are in?

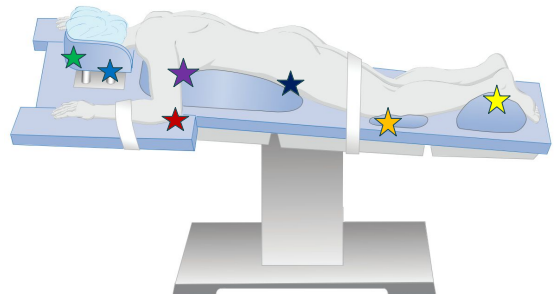
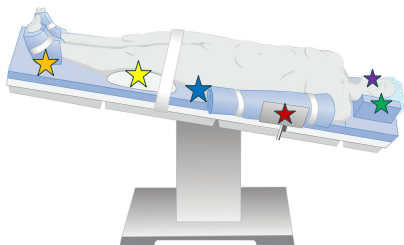

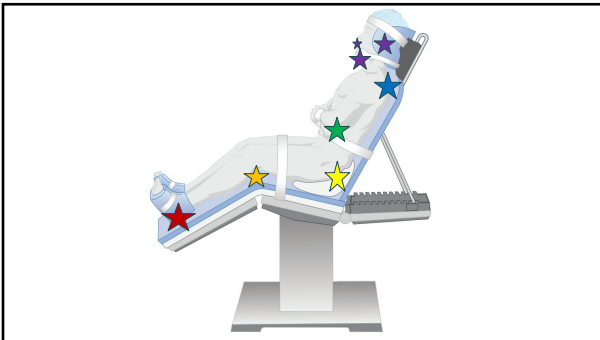
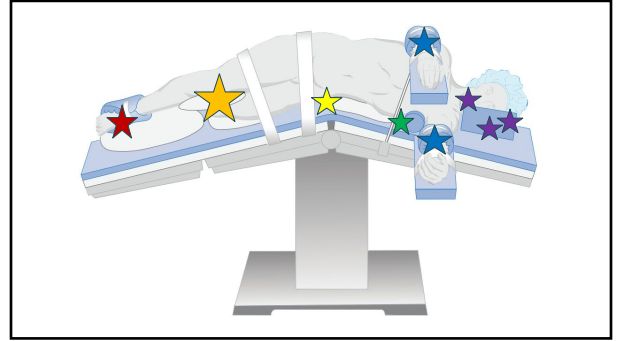
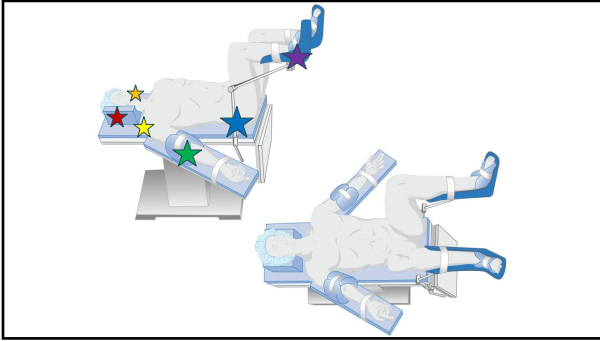

The Missing Pieces to the Puzzle

- Risk assessments
- Support Surfaces
- Interventions based on risk
- Prophylactic Dressings
- Documentation
- Handoff

References

- Agency for Healthcare Research and Quality (2022). *Agency for Healthcare Research and Quality: A Profile*. [Agency for Healthcare Research and Quality](#). Retrieved from [https://www.aHRQ.org](#)
- Garmon, J. (2019). Pressure induced skin and soft tissue injury in the emergency department. *Emergency Medicine Journal: BMJ*, 36(10), 631-634. <https://doi.org/10.1136/emmer-2018-207807>
- Han, D, Kang, S, Kim, I, et al. (2020). Prolonged stay in the emergency department is an independent risk factor for hospital-acquired pressure ulcer. *International Wound Journal*, 20(2), 259-267. <https://doi.org/10.1111/iwj.13266>
- Kyle, E. (2024). *Positioning the Patient: Guidelines for Perioperative Practice*. Denver, CO: Association of periOperative Registered Nurses. [Positioning the Patient | AORN](#)
- Kyle, E. (2024). *Guideline Essentials: Positioning the Patient*. Guidelines for Perioperative Practice. Denver, CO: Association of periOperative Registered Nurses. [Positioning the Patient | AORN](#)
- Minnesota Department of Health (2024). *Minnesota's 29 Reportable Adverse Health Events*. [Minnesota's 29 Reportable Adverse Health Events](#). [https://dhs.mn.gov](#)
- Schub, T (2021). *Pressure Injuries: Prevention - Support Surfaces*. CINAHL Nursing Guide EBSCO Publishing. (Ipswich, Massachusetts), 2021 Aug 13.
- Serrano, L. M., González Méndez, Carrasco Cebollero, Lima Rodríguez (2017). Factores de riesgo asociados al desarrollo de úlceras por presión en unidades de cuidados intensivos de adultos: revisión sistemática. *Medicina Intensiva*, Volume 41, Issue 6, 2017, Pages 539-546, ISSN 0210-5691.
- The Joint Commission (2022). *Quick Safety Issue 25: Preventing pressure injuries*. [Quick Safety Issue 25: Preventing pressure injuries](#) (Updated March 2022) | The Joint Commission
- The Joint Commission (2018). *Quick Safety 43: Managing medical device-related pressure injuries*. [Quick Safety 43: Managing medical device-related pressure injuries](#) | The Joint Commission

Let's Connect!

Courtney Van Vickie, MSN, RN, CNOR

VanVickieC@centracare.com

Nicole Helgeson, MSN, RN CNOR

Nicole.Helgeson@centracare.com

