

INVITATION FOR BID

CITY OF NEW BEDFORD, MASSACHUSETTS NEW BEDFORD PUBLIC SCHOOLS

FENCE INSTALLATION SERVICES



IFB # 23300060

Due: Tuesday, November 29, 2022, at 2:00 PM E.S.T.

Jonathan F. Mitchell
Mayor

New Bedford Public Schools
455 County Street
New Bedford, MA 02740

TABLE OF CONTENTS

ADVERTISEMENT	3
INSTRUCTIONS TO BIDDERS	4
BID REQUIREMENTS	12
SCOPE OF WORK AND SPECIFICATIONS	15
DRAWINGS	25
FORMS	
BID FORM	32
SAMPLE CONTRACT	35
PAYMENT BOND	45
CERTIFICATE OF NON-COLLUSION & TAX COMPLIANCE	47
VOTE OF CORPORATION OR LLC CERTIFICATE OF INCUMBENCY	48
OSHA CERTIFICATION	50
CONTRACTOR CERTIFICATION	51
PUBLIC CONTRACTOR DEBARMENT	52
QUALIFICATIONS & REFERENCE FORM	53
EQUAL EMPLOYMENT OPPORTUNITY PACKAGE	58
W-9	65
MA PREVAILING WAGE RATES	66



CITY OF NEW BEDFORD, MASSACHUSETTS
Invitation for Bid #23300060
Fence Installation Services

The City of New Bedford, Purchasing Department, in conjunction with the New Bedford Public Schools, is soliciting sealed bids for Fence Installation Services located at six schools throughout New Bedford, Massachusetts 02740. The bid process and award of this Contract will be under the provisions of M.G.L. Chapter 149. The estimated budget for this project is \$148,000.00 and the estimated substantial completion date is June 30, 2023.

Contract documents may be obtained and/or examined electronically by visiting the City's website <https://www.newbedford-ma.gov/purchasing/> on or after **Thursday, November 03, 2022**.

A site visit will be conducted for the benefit of all potential bidders on **Tuesday, November 15, 2022 at 9:00 a.m.** See bid document for the full list and order of walkthrough locations.

Sealed bids will be received by the Purchasing Department until **Tuesday, November 29, 2022 at 2:00 p.m. E.S.T.** All bids must be submitted via mail or in-person delivery to the Purchasing Department, 133 William Street, Room 208, New Bedford, MA 02740 during business hours (8:00 a.m. – 4:00 p.m.) until the above time and date. Immediately following the deadline for bids, all bids received within the time specified will be publicly opened and read aloud. Bidders can participate in the bid opening at Purchasing's office and the opening will also be live streamed via Zoom audio. Instructions for participating are posted on the City's website under the Purchasing page. It is strongly recommended to submit bids via mail delivery services. Bidders must email purchasing@newbedford-ma.gov to confirm they have submitted a bid. The bid **must** clearly state on the exterior that it is for IFB # 23300060 New Bedford Schools Fence Installation Project, attention to the Purchasing Department. Bids received after the above time and date will be rejected and returned unopened. Emailed and/or faxed bids will not be accepted.

If, at the time of the scheduled bid opening, City Hall is closed due to uncontrolled events such as fire, snow, ice, wind, or building evacuation, the bid opening will be postponed to the same time on the next normal business day. It is strongly recommended that bids are mailed or delivered in advance of the due date and time. The time clock on the wall above the counter of the Purchasing Department will determine the time of the bid opening.

Attention is called to the fact that supplies furnished as part of this Contract are exempt from the Sales and Use Tax. All bids submitted should take this factor into consideration and be calculated accordingly. The contract will be awarded within sixty (60) calendar days after the bid opening. The time for award may be extended by mutual agreement between the City and the awarded bidder. No Bidder may withdraw his/her bid for a period of sixty (60) calendar days, after the actual date of the opening thereof. Bids **must** include **ALL DOCUMENTS** required by the Invitation for Bid. The Awarding Authority reserves the right to waive any informality, reject any or all bids, or accept other than the lowest priced bid if the City determines that it is in the best interests of the City.

Each bid shall be accompanied by a bid deposit that is five percent (5%) of the bid amount. Bid deposits may be in the form of Certified Check, Certificate of Deposit, or Bid Bond made payable to the City of New Bedford, Massachusetts. The Awarded Bidder must furnish a 50 percent (50%) Payment Bond with a surety company acceptable to the City.

Minimum Wage Rates as determined by the Commissioner of the Department of Workforce Development under the provision of the Massachusetts General Laws, Chapter 149, Section 26 to 27H, as amended, apply to this project. It is the responsibility of the Contractor, before bid opening, to request if necessary, any additional information on Minimum Wage Rate for those tradespeople who may be employed for the proposed work under this contract.

Awarding Authority
City of New Bedford
Purchasing Department
Molly Gilfeather, Director of Purchasing

CITY OF NEW BEDFORD, MASSACHUSETTS

FENCE INSTALLATION

BID NO. 23300060

INSTRUCTIONS TO BIDDERS

ARTICLE 1. QUALIFICATIONS OF BIDDERS

1.1 Bidders may be investigated by the City of New Bedford (CITY) to determine if they are qualified to perform the Work. All Bidders shall be prepared to submit within five days of CITY's request, written evidence of such information and data necessary to make this determination.

1.2 The investigation of a Bidder will seek to determine whether the Bidder is adequate in size, is authorized to do business in the jurisdiction where the Project is located, has had previous experience, whether available equipment and financial resources are adequate to assure CITY that the Work will be completed in accordance with the terms of the Contract, and to provide any other information which will help determine whether that Bidder is qualified to perform the Work. The amount of other work to which the Bidder is committed may also be considered.

1.3 In evaluating Bids, CITY will consider the qualifications of only those Bidders whose Bids follow the prescribed requirements.

1.4 CITY reserves the right to reject any Bid if the evidence submitted by, or the investigation of, such Bidder fails to satisfy CITY that such Bidder is properly qualified to carry out the obligations of the Contract Documents and to complete the Work contemplated therein.

1.5 The Bidders shall provide three (3) references that are satisfactory to the City by completing the Bidder's Qualification & Reference Form, which will serve to illustrate the ability of each Bidder's firm in accordance with these specifications. The references must be from prior contracts, preferably performed within the last 3 years, be similar in size and scope to this contract bid, and include contact names, email addresses, and telephone numbers. CITY reserves the right to reject any Bid if any reference indicates that the Bidder did not perform satisfactorily.

ARTICLE 2. COPIES OF CONTRACT DOCUMENTS

2.1 Bidders must use complete sets of Contract Documents in preparing Bids; neither CITY nor ARCHITECT shall be responsible for errors or misinterpretations resulting from any Bidder's use of incomplete sets of Contract Documents.

2.2 CITY and ARCHITECT only make copies of Contract Documents available for the purpose of obtaining Bids on the Work and do not confer a license or grant for any other use.

ARTICLE 3. EXAMINATION OF CONTRACT DOCUMENTS AND SITE

3.1 Before submitting a Bid, each Bidder must (a) examine the Contract Documents thoroughly, (b) visit the site to become familiar with local conditions that may in any manner affect cost, progress or performance of the Work, and (c) shall comply with Federal, State and local laws, ordinances, rules and regulations that may in any manner apply to the Work or affect cost, progress or performance of the Work.

3.2 All Bidders are specifically instructed to visit the site of the Work, to ascertain personally, by investigation and observation, the locations of the various starting points of the Work, the extent and character of the Work to be performed, and to familiarize themselves with existing conditions at the site. All Bidders shall verify in the field all dimensions and measurements that are given in the specifications or

indicated on the drawings and shall call to the attention of the City any errors, or discrepancies, that s/he may ascertain prior to bidding. Failure of any Bidder to visit the site, existing buildings, and to examine the Contract Documents, shall not in any way relieve said Bidder of any obligation with respect to its bid or of any responsibility under the Contract Documents.

3.3 Before submitting a Bid, Bidders may, at their own expense, make such additional investigations and tests as they may deem necessary to determine their Bid for performance of the Work in accordance with the time, price, and other terms and conditions of the Contract Documents.

3.4 On request, CITY will provide each Bidder access to the site on days and at times mutually agreeable to both CITY and Bidder to conduct such investigations and tests as each Bidder deems necessary for the submission of a Bid.

3.5 The lands upon which the Work is to be performed, rights-of-way for access thereto, and other lands designated for use by the Awarded Bidder in performing the Work are identified in the Supplementary Conditions, General Requirements, and/or in the Drawings.

3.6 The submission of a Bid shall constitute an incontrovertible representation by the Bidder that the Bidder has complied with every requirement of these Instructions to Bidder and that the Contract Documents are sufficient in scope and detail to indicate and convey understanding of all terms and conditions for performance of the Work.

ARTICLE 4. INTERPRETATIONS

4.1 All questions about the meaning or intent of the Contract Documents shall be received in writing by the City of New Bedford at purchasing@newbedford-ma.gov no later than **Friday, November 18, 2022 at 4:00 p.m. E.S.T.**

4.2 Written clarifications or interpretations will be issued by Addenda no later **Wednesday, November 23, 2022**. Only questions answered by formal written Addenda shall be binding. Oral and other clarifications or interpretations shall be without legal effect. Addenda will be emailed to all bidders of record as well as placed on the City's website under the Purchasing page.

4.3 Bidders are responsible to verify the number of Addenda issued and to secure any needed copies from the **Purchasing webpage** before submitting a bid.

ARTICLE 5. BID SECURITY

5.1 Each Bid must be accompanied by cash, bid bond, or a certified check on a treasurer's or cashier's check issued by a responsible bank or trust company, payable to City of New Bedford, Massachusetts. The Bid Security shall be in the amount stated in the Invitation for Bid. The Bid Security shall be sealed in a separate envelope from the Bid and then attached to the envelope containing the Bid. All Bid Securities except those of the three lowest responsible and eligible Bidders will be returned within five calendar days, after opening of the Bids. All Bid Securities will be returned on the execution of the Agreement or if no award is made, within sixty (60) calendar days, after the actual date of opening of the Bids, unless forfeited under the conditions herein stipulated. Bid Bonds shall be retained by the City.

5.2 In case a Bidder to whom a Contract is awarded shall fail or neglect to execute the Contract and furnish the satisfactory bonds within the time specified, CITY may determine that the Bidder has abandoned the Contract, and thereupon the Bid Forms and acceptance shall be null and void and the Bid Security accompanying the Bid Form shall be forfeited to CITY as liquidated damages for such failure or neglect and to indemnify said CITY for any loss which may be sustained by failure of the Bidder to execute the Contract and furnish the bonds as aforesaid, provided that the amount forfeited to CITY shall not exceed the difference

between the Bid Price of said Bidder and that of the next lowest responsible and eligible Bidder, and provided further that, in case of death, disability, or other unforeseen circumstances affecting the Bidder, such Bid Security may be returned to the Bidder. After execution of the Contract and acceptance of the bonds by CITY, the Bid Security accompanying the Bid Form of the Awarded Bidder will be returned.

ARTICLE 6. PAYMENT AND OTHER BONDS

6.1 The Awarded Bidder must furnish a 50 percent (50%) Payment Bond of a surety company qualified to do business under the laws of the Commonwealth and satisfactory to the City, and in the sum of 50% of the contract price, the premiums for which are to be paid by the Awarded Bidder and are included in the Contract Price.

6.2 All required Bonds shall be furnished prior to execution of the Contract.

6.3 The required Bonds' standard forms are contained herein in this IFB.

ARTICLE 7. BID FORM

7.1 Each Bid shall be submitted on the Bid Form on the perforated pages appended to the Project Manual. The Bid Form shall be removed and submitted separately. All blank spaces for Bid prices must be filled in with the unit price for the item or the lump sum for which the Bid is made.

7.2 Bid Forms shall be completed in ink or by typewriter. The Bid price of each item on the form shall be stated in words, and in figures. If unit prices are required on the Bid Form, discrepancies between unit prices and their respective total amounts will be resolved in favor of the unit prices. Discrepancies between words and figures will be resolved in favor of words. Discrepancies between the indicated sum of any column of figures and the correct sum thereof will be resolved in favor of the correct sum.

7.3 Bids by corporations shall be executed in the corporate name by the president or a vice-president (or other corporate officer accompanied by evidence of authority to sign) and the corporate seal shall be affixed and attested by the secretary or an assistant secretary. The corporate address and state of incorporation shall be shown below the signature.

7.4 Bids by Limited Liability Companies shall be executed in the Limited Liability Company's name by the Manager (or other Limited Liability Company officer/representative accompanied by evidence of authority to sign.) The Limited Liability Company address and state where the Limited Liability Company was formed shall be shown below the signature.

7.5 Bids by partnerships shall be executed in the partnership name and signed by a partner, whose title shall appear under the signature. The official address of the partnership shall be shown below the signature.

7.6 All names on the Bid Form shall be typed or printed below the signature.

7.7 The Bid shall contain an acknowledgement of receipt of all Addenda (the numbers of which shall be filled in on the Bid Form).

7.8 The address to which communications regarding the Bid are to be directed shall be shown.

7.9 One copy of each Bid shall be submitted in a sealed opaque envelope bearing on the outside the Bidder's name, address, and the Project Title for which the Bid is submitted. (If forwarded by mail, Bid, and sealed envelope marked as described above shall be enclosed in another envelope with the notation "BID

ENCLOSED" on the face and addressed as indicated in the Invitation for Bid.) The Bid Security shall be submitted in a separate envelope from the Bid and attached to the envelope containing the Bid.

ARTICLE 8. RECEIPT OF BIDS

81 Sealed Bids shall be received at the time and place indicated in the Invitation for Bid.

82 Bidders are cautioned that it is the responsibility of each individual Bidder to assure that their Bid is in the possession of the responsible official or the designated alternate prior to the stated time and at the place of the Bid Opening. City is not and shall not be held responsible for Bids delayed by mail and/or delivery services of any nature.

83 Bidders submitting the form for General Bids shall complete and submit the required attachments with their Bid (Note, the following list of attachments is provided solely for informational use of the Bidder. It is the responsibility of the Bidder to determine and submit all those forms that are required with the Bid):

- Form for General Bids
- Bid Deposit
- City of New Bedford Non-collusion and Tax Compliance Form
- City of New Bedford Vote of Corporation or LLC Certificate of Incumbency and Authority
- OSHA Certification Requirement
- Contractor Certification
- Bidder's Qualifications and Reference Form
- Bidder's Certificate of Understanding
- Schedule of Participation – D/MBE and D/WBE
- Letter of Intent
- Contractor Identification Statement
- Bidder's Certification
- Unavailable Certifications
- Request for Waiver (if required)
- W-9

ARTICLE 9. MODIFICATION AND WITHDRAWAL OF BIDS

91 Bids may be modified only by an appropriate document duly executed in the manner that a Bid must be executed and delivered to the place where Bids are to be submitted at any time prior to the opening of Bids.

92 Bids may be withdrawn prior to the scheduled time (or authorized postponement thereof) for the opening of Bids.

93 Any Bid received after the time and date specified shall not be considered. No Bid may be withdrawn for a period of sixty (60) calendar days, after the actual date of the opening of the Bids.

ARTICLE 10. AWARD OF CONTRACT

10.1 The Contract will be awarded to the lowest responsible and eligible Bidder (Awarded Bidder). Such a Bidder shall possess the skill, ability, and integrity necessary for the faithful performance of the work. The term "lowest responsible and eligible Bidder" as used herein shall mean the Bidder whose Bid is the lowest of those Bidders possessing the skill, ability, and integrity necessary to the faithful performance of the Work.

10.2 City reserves the right to reject all Bids, to waive all informalities if it is in City's best interest to do so, and the right to disregard all nonconforming, non-responsive, and/or conditional Bids.

10.3 A Bid which includes for any item a Bid Price that is abnormally low or high may be rejected as unbalanced.

10.4 CITY also reserves the right to reject the Bid of any Bidder that CITY considers to be unqualified relative to Article 1 above.

10.5 If the Contract is to be awarded, CITY will give the Awarded Bidder a Notice of Award within sixty (60) calendar days, after the actual date of the opening of the Bids. All Bids shall remain open for sixty (60) calendar days, after the actual date of the opening of the Bids but CITY may, at CITY's sole discretion, release any Bid and return the Bid Security prior to that date.

10.6 Minor informalities are errors of form that do not cast doubt on the intended meaning of the Bid or the qualifications of the Bidder. If a mistake and the intended offer are both clearly evident in a Bid, the City may correct the mistake to reflect the intended correct offer and notify the Bidder in writing of the correction. In the event that a mistake is evident, but the correct intended offer is not, the City may permit the Bidder to withdraw their Bid.

ARTICLE 11. EXECUTION OF CONTRACT

11.1 When CITY gives a Notice of Award to the Awarded Bidder, then within ten (10) calendar days, after the date of receipt of such notification Awarded Bidder shall submit all applicable Contract Documents to CITY. Within twenty (20) calendar days, thereafter CITY will deliver one fully signed copy to Awarded Bidder. CITY will furnish the Contract for electronic signature via DocuSign.

ARTICLE 12. SAFETY AND HEALTH REGULATIONS

12.1 This project is subject to the Safety and Health regulations of the U.S. Department of Labor set forth in Title 29 CFR, Part 1926 and to all subsequent amendments, and to any applicable Massachusetts regulations and the Awarded Bidder shall comply with the requirements of these regulations.

12.2 The Awarded Bidder shall comply with the Department of Labor Safety and Health Regulations for Construction promulgated under the Occupational Safety and Health Act of 1970 (PL-91-596) and under Section 107 of the Contract Work Hours and Safety Standards Act (PL-91-54).

12.3 The Awarded Bidder and all subcontractors shall furnish to the City, with the first certified payroll report, documentation indicating that each employee has successfully completed 10 hours of an OSHA course in construction safety and health. This course must be approved by the United States Occupational Health and Safety Administration.

12.4 The Awarded Bidder shall have a competent person or persons, as required under the Occupational Safety and Health Act, on the Site to inspect the Work and to supervise the conformance of the Work with the regulations of the Act.

ARTICLE 13. WAGE RATES

13.1 Minimum Wage Rates as determined by the Commissioner of the Department of Workforce

Development under the provision of the Massachusetts General Laws, Chapter 149, Section 26 to 27H, as amended, apply to this project. Bidders shall, before Bid opening, request if necessary, any additional information on Minimum Wage Rates for those tradespeople who may be employed on this project. A prevailing wage rates sheet for this project is enclosed in this Invitation for Bid.

ARTICLE 14. MASSACHUSETTS GENERAL LAW ON PROCUREMENT

14.1 The bidding and award of the Contract shall be in full compliance with Chapter 149 of the General Laws of the Commonwealth of Massachusetts as last revised.

ARTICLE 15. INSURANCE AND INDEMNIFICATION

15.1 Prior to commencement of this Contract, the Awarded Bidder shall obtain at its own cost and expense, the required insurance from insurance companies licensed in their state, carrying a Best's Financial Rating of "A-" or better, and shall provide evidence of such insurance to the City of New Bedford (City). The policies or certificates thereof shall provide that thirty (30) days prior to cancellation or material change in the policy, notices of same shall be given to the CITY by registered mail, return receipt requested, for all of the following stated insurance policies. All notices shall name the Awarded Bidder and identify the Contract.

15.2 If at any time any of the policies required herein shall be or become unsatisfactory to the CITY as to form or substance, or if a company issuing any such policy shall become unsatisfactory to the CITY, the Awarded Bidder shall upon notice to that effect from the CITY, promptly obtain a new policy, submit the same to the CITY for approval and submit a certificate thereof. Upon failure of the Awarded Bidder to furnish, deliver and maintain such insurance, the Contract, at the sole election of the CITY may be declared suspended, discontinued, or terminated. Failure of the Awarded Bidder to provide and maintain any of the required insurance shall not relieve the Awarded Bidder from any liability under the Contract, nor shall the insurance requirements be construed to conflict with or otherwise limit the contractual obligations on the Awarded Bidder concerning indemnification. Prior to contract award, the CITY may waive the requirement of coverage type or amount if not reasonably available and if the City deems it to be in CITY's best interest to do so.

15.3 Awarded Bidder shall maintain Workers Compensation, General Liability, Automobile Liability, Umbrella, and Pollution Liability Insurance Policies for the minimum amount required by the Awarded Bidder or as outlined below, whichever limits and coverages are higher. Insurance coverages and certificates shall be provided and include City of New Bedford as an additional insured (except for the Workers Compensation), on a primary and non-contributory basis, on all liability policies. All such insurance as is required of the Awarded Bidder shall be provided by Awarded Bidder or on behalf of all subcontractors to cover subcontractor operations performed. The Awarded Bidder shall be held responsible for any modifications, deviations, or omissions in the compliance with these requirements by the subcontractors. Minimum required insurance limits (coverage on an occurrence basis):

Commercial General Liability:

- \$2,000,000 Products/Completed Operations Aggregate
- \$2,000,000 General Aggregate
- \$1,000,000 Any One Occurrence

Employers Liability (Coverage "B" on the Workers Compensation Policy)

- \$ 500,000 Each Accident
- \$ 500,000 Each Employee for Injury by Disease

- \$ 500,000 Aggregate for Injury by Disease
- Alternate Employer Endorsement is required

Commercial Automobile

- \$1,000,000 Combined Single Limit/Bodily Injury and Property Damage
- \$1,000,000 Hired/Non-Owned Auto

Umbrella/Excess Liability

- \$2,000,000 Any One Occurrence
- \$2,000,000 Aggregate

15.4 To the fullest extent permitted by law, the Awarded Bidder or any subcontractor who does not carry worker's compensation insurance coverage, as required herein, to protect him or herself personally from work-related injuries hereby releases, holds harmless, and indemnifies the CITY from any injuries that may occur to the Awarded Bidder himself during the course of the project. In no way does this provision affect the absolute duty of every Awarded Bidder and subcontractor to provide worker's compensation insurance coverage to each and every one of their employees and himself according to the provisions of this Contract and all applicable state and federal laws.

15.5 To the fullest extent permitted by law, the Awarded Bidder hereby acknowledges and agrees that it shall indemnify, hold harmless, and defend the CITY, and any of the officers, directors, employees, agents, affiliates, subsidiaries and partners of the CITY, from and against all claims, damages, losses and expenses, including but not limited to, attorney's fees, arising out of or resulting from the performance of the Awarded Bidder's work under this Contract, provided that any such claim, damage, loss or expense (1) is attributable to bodily injury, sickness, disease, or death or injury to or destruction of tangible property (other than to the Work itself) including loss of use resulting therefrom, and (2) is caused in whole or in part by any acts or omissions of the Awarded Bidder, its employees, agents or sub-contractors, or anyone directly or indirectly employed by any of them or anyone whose acts any of them may be liable.

15.6 The Awarded Bidder hereby acknowledges its obligation under the forgoing paragraph to indemnify the City of New Bedford against judgments suffered because of the Awarded Bidder's work and to assume the cost of defending the CITY against claims as described in the forgoing paragraph.

15.7 All Insurance Certificates must contain a clause indicating that certificate holders be given a minimum of 30 days written notice prior to the cancellation of Awarded Bidder's insurance, except for nonpayment. Awarded Bidder must furnish the certificate referred to above as an express condition precedent to the Awarded Bidder's duty to make any progress payments to contractor pursuant to this Contract.

15.8 THE AWARDED BIDDER MUST FURNISH THE CITY OF NEW BEDFORD WITH A SIGNED CONTRACT AGREEMENT AND CERTIFICATE OF INSURANCE IN COMPLIANCE WITH THIS CONTRACT BEFORE THE CONTRACT IS SIGNED.

ARTICLE 16. SPECIAL REQUIREMENTS

16.1 The Awarded Bidder must meet all specifications. Any bid which does not meet these requirements, is nonresponsive, incomplete, conditional, and/or obscure, will be rejected. Any bid which contains additions not called for, and/or irregularities of any kind, is non-responsive and will be rejected. The attention of all Bidders is called to General Laws Chapter 156D, which requires in part that, not later than 10 days after it commences transacting business in the commonwealth, a foreign corporation deliver a certificate to the

secretary of state for filing. Bidders required to be registered with the Secretary of State in the Massachusetts Corporate Database must use the same business name in their bidding documents as is listed in the Database for that business. All Bidders must use the same business name throughout all bidding documents, and for the Successful Bidder, throughout all contract documents. Examples of these documents include the bid form, vote of corporation, W-9, and certificate of insurance. Any Bid with multiple and/or inconsistent business names for one business may be rejected by the City.

ARTICLE 17. TAX EXEMPT

17.1 The City will provide the Awarded Bidder for this Project with an Exempt Purchase Certificate and Number issued pursuant to Chapter 14, Acts of 1966, Section 1, Subsection 6 (E) and (F) which will exempt the project cost from the Massachusetts sale tax. Bidders are instructed not to include the sales tax in the Bid Price.

ARTICLE 18. PROJECT SCHEDULE

IFB Available	Thursday, November 3, 2022
Site Visits at 6 Schools	Tuesday, November 15, 2022 at 9:00 a.m.
Questions Due to City of New Bedford	Friday, November 18, 2022 at 4:00 p.m.
Responses to Questions/Addenda Issued	Wednesday, November 23, 2022
Bids Due to City of New Bedford	Tuesday, November 29, 2022 at 2:00 p.m.
Contract Award – Estimated	December 2, 2022
Completion Date – Estimated	June 30, 2023

END OF SECTION - INSTRUCTIONS TO BIDDERS

BID REQUIREMENTS

1. GENERAL DESCRIPTION

Bidders are invited to submit bids for fence installation services to include dumpster fence enclosures for the New Bedford Public Schools. All items on the Bid Form must be bid on. If item cannot be supplied, place N/A on corresponding line of bid price sheet. Each Bidder must furnish the following with its bid and failure to comply with these requirements will result in disqualification of the bidder.

2. STAFF: CORI

New Bedford Public Schools shall perform criminal history checks on all prospective employees performing work under this bid. Prospective employees whose criminal history check discloses issued not accepted by New Bedford Public Schools shall not be allowed on school property.

3. SUB-CONTRACTING

It is mutually understood and agreed that the Successful Bidder shall not assign, transfer, convey, sublet, or otherwise dispose of the contract or his right, title, or interest therein, or his power to execute such contract, or any part thereof to any person, company, or corporation, without the previous written consent of the New Bedford Public Schools. No subcontractor for any portion of the work is allowable by the contractor without prior written approval by the New Bedford Public Schools.

4. SAFETY

Contractor(s) shall practice acceptable safety precautions so as not to cause harm to any persons or property while performing services under this bid or any resulting contract. Contractor shall follow industry safety standards and use only industry approved safety equipment in accordance with the manufacturer's specifications in the performance of all duties. Contractor shall always maintain all equipment in proper and safe operating conditions in accordance with the manufacturer's specifications. Contractor must be cognizant of safety at all times and take necessary safety precautions, to not cause harm to any persons or property while performing services under this bid or any resulting contract. Contractor(s) shall exercise extreme caution around students, staff, visitors or pedestrians and parked cars.

Contractor(s) shall clearly mark all work areas that might endanger the health and safety of students, staff, occupants, guests, or any other persons. Contractor will provide such signs, markers and barricades as required to identify all work areas and minimize inherent dangers.

A. All application, material handling, and associated equipment shall conform to and be operated in conformance with OSHA safety requirements.

B. Comply with applicable Federal, State, Local and Owner health and safety requirements.

5. METALS

NBPS shall retain salvage rights on any replaced material. However, if the replaced material is of no value to NBPS, it will be the responsibility of the Contractor to dispose of the material.

6. REFERENCES

The Bidders shall provide three (3) references that are satisfactory to the City, which will serve to illustrate the ability of each Bidder's firm in accordance with these specifications. The references must be from prior contracts, preferably performed within the last 3 years, be similar in size and scope to this contract bid and include contact names and telephone numbers. If any reference

indicates that the lowest bidder did not perform satisfactorily, the City will reject the low bidder and award the contract to the second lowest bidder.

7. OSHA CONSTRUCTION TRAINING

M.G.L. Chapter 30, Section 39S, states that any person, submitting a bid for or signing a contract to work on, the construction, reconstruction, alteration, remodeling or repair of any public work by the Commonwealth Massachusetts and/or the New Bedford Public Schools and estimated by the Award Authority to cost more than \$10,000 shall certify on the bid, or contract, under penalties of perjury, that all employees to be employed at the work will have successfully completed a course in construction safety and health approved by the United States Occupational Safety and Health Administration that is at least 10 hours in duration.

8. PRICE SUBMISSION

All bidders must provide a total price for each location and a total lump sum price all work listed on the Bid Form. All fees are all-inclusive of all related costs that a Bidder will incur to provide the noted services in compliance with this bid, including, but not limited to: employee wages and benefits, clerical support, overhead, profit, licensing, insurance, materials, supplies, tools, equipment, long distance telephone calls, document copying and motor vehicle fuel. Materials and parts shall be included in this fee.

9. EQUIPMENT FEES

NBPS requires that the Contractor have proper equipment to perform the work listed in this specification. Should the Contractor require to utilize equipment not normally utilized, the contractor is required to rent or purchase the equipment to complete this project.

10. NON-PERFORMANCE

In the event that the contractor does not fulfill its obligations under the terms and conditions of this contract, the New Bedford Public Schools shall notify the contractor in writing. If the contractor continues to neglect the terms and conditions of the contract the New Bedford Public Schools may select to terminate the contract. Under no circumstances shall monies be due to the contractor in the event that the contract is terminated under non-performance.

11. PRE-BID MEETING

A non-mandatory Pre-Bid Meeting/Walkthrough will start at the Winslow Elementary School, 561 Allen Street, in the parking lot on Tuesday, November 15, 2022, at 9:00 AM. See following table for the full list and order of walkthrough locations. The purpose of this visit is for the vendors to acquaint itself with any and all jobsite conditions and to identify, inspect and inventory the materials. Questions concerning the contents of the project and procedural aspects of the bid will be answered at this time; however, the Director may require that some questions be delivered in writing prior to a response. Any questions not answered during this conference will be responded to in writing and an addendum will be sent to all bidders. All prospective bidders are encouraged to attend; however, if bidders do not plan to attend the walkthrough, any questions or request for information must be submitted in writing to the Director four (4) days prior to the proposal submission deadline. The identified date will be the only opportunity for bidders to tour the building sites during normal class hours. Each bidder is recommended to visit the site prior to submitting its bid.

WALKTHROUGH LOCATIONS

#	School	Address	Estimated Time
1	Winslow Elementary School	561 Allen Street	9:00 AM
2	Rodman Elementary School	497 Mill Street	9:30 AM
3	Brooks Elementary School	212 Nemasket Street	10:00 AM
4	Pacheco Elementary School	261 Mt. Pleasant Street	10:30 AM
5	Swift Elementary School	2203 Acushnet Avenue	11:00 AM
6	Campbell Elementary School	145 Essex Street	11:30 AM

END OF SECTION – BID REQUIREMENTS

SCOPE OF WORK AND SPECIFICATIONS

1. SCOPE

The Scope of Services includes the installation of fence services to include dumpster fence enclosures for the New Bedford Public Schools. All work listed in this specification is required to be completed by **June 30, 2023**.

2. BID BOND

Five percent (5%) of the bid amount.

3. PAYMENT BOND

The successful bidder must submit a payment bond in the amount fifty percent (50%) of the bid amount.

4. PREVAILING WAGE

Contractor shall pay all of its employees, including any and all approved subcontractors, at least the legal minimum wages as determined by the United States Department of Labor and the Department of Labor Prevailing Wage as Attached.

5. INVOICING/PAYMENT

Contractor must accept a Purchase Order for payment. Contractor shall not commence any work without first obtaining a Purchase Order. The purchase order number must be referenced on the invoices.

Prior to submitting an invoice, the Contractor shall confirm that the entire project is completed and the installation is acceptable with the NBPS project manager at the designated location. All items covered in this bid shall be subject to inspection and acceptance or rejection. Inspection may include a school visit to verify production capacity. Inspection shall include inspection of delivered materials and supplies.

Invoices shall be mailed to:

New Bedford Public Schools
Department of Facilities Operations
256 Parker Street
New Bedford, MA 02740

6. PROTECTION

- A. The Contractor shall use precautions necessary to provide for the safety of property owner, visitors to the site, and all connected with the work of this project.
- B. All existing school facilities both above and below ground shall be protected and maintained free of damage. Existing facilities shall remain operating during the period of construction unless otherwise permitted. All access roadways must remain open to traffic unless otherwise permitted.
- C. Cranes and delivery vehicles may be placed only where approved by the Owner. No crane will be utilized while the school building is occupied.

7. CONTRACTOR

Contractor(s) must provide, at Contractor's own expense, all equipment, labor, materials, supplies,

tools, etc. necessary to perform all of the required services under this bid and any resulting contract. NBPS shall not be responsible for trip charges and or service charges. Contractor's technicians shall be supplied with common repair & replacement parts including but not limited to; commonly used fence materials, basic maintenance kits, specialty tools, fence material cutters and sealers in order to reduce down time. The contractor shall provide all necessary lifts and ladder equipment for installations above ground level if equipment is required. Contractor shall possess expertise to install, service and or repair fence materials or other fence items.

8. CLEAN UP

Upon completion of the work, Contractor shall clean up the area where the work was performed and Contractor shall remove any debris generated by the repairs from NBPS premises. At no time, will Contractor discard debris into any NBPS Refuse container. Fencing materials to be replaced shall be completely removed and disposed of by the Contractor. Areas associated with the repairs shall be cleaned of all old debris prior to replacement.

9. DIG SAFE

The successful bidder must contact Dig Safe at 811 prior to installing the fence work to mark any utilities.

10. ORDER PLACEMENT

Contractor shall be responsible for verifying measurements for each order unless NBPS representatives' places order directly.

11. FENCE FABRIC WIRE

Add 9-gauge fence fabric throughout the project.

12. TENSION WIRE

Add 9-gauge tension wire throughout the site.

13. FENCE TIES

Add 9-gauge fence ties separated at 18".

BLACK VINYL CLAD CHAIN LINK FENCE AND GATES

SECTION 02820

PART I - GENERAL

1.01 SCOPE OF WORK

- A. The work under this Section consists of furnishing and installing vinyl coated chain link fence fabric and hardware and framework of various heights as shown in this specification and as specified herein including all labor, materials and equipment necessary to finish the work complete in place.

1.02 REFERENCE STANDARDS

- A. References herein to any technical society, organization, group or body is made in accordance with the following abbreviations:
 - 1. ASTM American Society for Testing Materials
 - 2. AWS American Welding Society

1.03 QUALITY ASSURANCE

- A. All fencing shall conform to the specifications of the Chain Link Fence Manufacturer's Institute and as specified herein.

1.04 PRODUCT DELIVERY, STORAGE AND HANDLING

- A. Deliver material in manufacturer's original packaging with all tags and labels intact and legible. Handle and store material in such a manner as to avoid damage.

PART II - MATERIALS

2.01 VINYL CLAD STEEL POSTS, RAILS AND BRACES

- A. General
 - 1. All fence pipe for posts, rails, and all braces and appurtenances shall be vinyl clad, schedule 40 round, seamless hot dip galvanized pipe conforming to ASTM-A-120-1 or approved equal.
 - 2. All structural shapes shall be vinyl clad and galvanized in conformance with ASTM Designation A123.
 - 3. All vinyl clad materials shall be fusion bonded in accordance with ASTM F668 Class 2B.
- B. End, Corner and Pull Posts
 - 1. Fence up to and including 5'-0" in height: 2.375" O.D. pipe, 3.65 lbs. per linear foot.
 - 2. Fence over 5'-0" in height: 2.875" O.D. pipe, 5.79 lbs. per linear foot.
 - 3. Fence over 10'-0" in height: 4.00" O.D. pipe, 9.11 lbs. per linear foot.
 - 4. Maximum Spacing 10'-0" on Center.
- C. Line Posts (10'-0" Maximum Spacing)
 - 1. Fence up to 5'-0" in height: 1.90" O.D. pipe, 2.28 lbs. per linear foot.
 - 2. Fence over 5'-0" in height: 2.375" O.D. pipe, 3.12 lbs. per linear foot.
 - 3. Fence over 10'-0" in height: 2.875" O.D. pipe, 5.79 lbs per linear foot.
- D. Gate Posts
 - 1. Gate posts for single leaf gates six (6) feet or less in width: 2.875" O.D. pipe, 4.64 lbs. per foot

min.

2. Gate posts for single leaf gates six (6) to twelve (12) feet in width: 4.00" O.D. pipe, 6.56 lbs. per foot.

E. Rails

1. All rails shall be 1.66" O.D. pipe weighing 2.27 lbs. per linear foot furnished in manufacturer's standard lengths of approximately 21'-0" with outside sleeve type couplings, at least six (6) inches long for each joint – one (1) coupling in each five (5) to have expansion spring. Provide means for attaching rails securely to each corner, pull and end post. Rails shall form continuous brace from end to end of each run of fence.

F. Post Bracing Assembly

1. 1.66" O.D. pipe weighing 2.27 lbs. per linear foot (for horizontal braces). Provide at each side of corner and pull posts and at end posts for fence six (6) feet or higher.

2.02 CHAIN LINK FABRIC (VINYL CLAD)

- A. Chain Link fence fabric shall be factory coated 6-gauge core wire with a min .02-inch-thick coating of plasticized polyvinyl-chloride Class 2B Fused and Bonded applied by the fusion method over a thermoset plastic bonding agent. The bond shall exhibit equal or greater strength than the cohesive strength of the vinyl. All cut ends shall be coated with vinyl at the factory. **Fabric shall be 1.25" mesh and black in color.**
- B. Top and bottom of fabric shall have knuckled selvage, both sides.

2.03 FITTINGS AND ACCESSORIES (VINYL CLAD)

- A. All accessories shall be vinyl clad in accordance with paragraph 2.01 above and galvanized in conformance with ASTM Designation A153.
- B. Post Caps
Furnish and install tight fitting pressed steel or malleable iron caps, designed as a weather tight closure cap. Provide one (1) pass-through looped cap for each line post, and one (1) acorn style cape for each end or corner post. Where top rail is used, provide looped cap tops to permit passage of top rail.
- C. Tension Bars
 1. One (1) piece length equal to full height of fabric with minimum cross section of 3/16" x 3/4", conforming to ASTM Designation A123. Provide one (1) stretcher bar for each end post and two (2) for each corner and pull post.
 2. Tension bands and brace bands, if utilized, shall be 7/8" x 12 gauge beveled, galvanized, sized to fit pipe sizes and furnished with galvanized fasteners. Galvanizing shall conform with ASTM Designations A123 or A153 as they pertain.
- D. Rail Clamps
 1. Rail clamps shall be standard clamps (boulevard clamps) furnished complete with fasteners with ASTM Designation A153.
- E. Fabric Bands for Tying Fabric
 1. Fabric shall be attached using a BAND-IT band and buckle system

2. Bands shall be 0.020" thickness, 200/300 series stainless steel ½" wide bands, with a minimum breaking strength of 850 lbs., ½" band capacity ear-loct design buckles to be manufactured with 0.050" thick material, 201/301 series stainless steel.

- F. Fittings, lugs, clamps and other accessories shall be steel conforming to ASTM Designation F626 and galvanized in conformance with ASTM Designation A153.

2.04 ANCHORING CEMENT

- A. Cement for anchoring posts in sleeves embedded in concrete walls shall be "POR-ROK", as manufactured by Hallemite (Lehn and Fink Industrial Products, Division of Sterling Drugs, Inc.), Montage, New Jersey, or approved equal.
- B. "Sika Cola-Due" by the Sika Co. C. "Five Star Grout" the Five Star Co. Or approved equal.

2.05 CEMENT CONCRETE

- A. Cement concrete for post footings shall conform to Section 03300 of these Specifications.

PART III - EXECUTION

3.01 POST INSTALLATION

- A. Install new vinyl coated chain link fence in the location(s) shown on the Contract Drawings, and as approved by the Owner's Representative.
- B. Excavation for post footings as herein before specified in Section 02300 of these Specifications, shall be in firm undisturbed or compacted soil. Post footing diameters vary according to post sizes required and are in accordance with attached details. Excavate hole depths six (6) inches lower than post bottom with bottom of posts set not less than thirty-six (36) inches below surface when in firm, undisturbed soil. Where ledge is encountered, the Contractor shall notify the Owner's Representative to determine method of installation. Payment for any additional work required when installations are in ledge shall be in accordance with methods described in SPECIAL CONDITIONS of these Specifications.
- C. Place concrete around posts in a continuous pour, tamp for consolidation. Check each post for vertical and top alignment and hold in position during placement and finishing operation. Crown the top of the concrete footings to pitch water away from posts.
- D. Under bituminous pavements, tops of footings are to be finished smooth and are to pitch one (1) inch from the posts to the outside edge of the foundation.
- E. In mower strip locations, form top twelve (12) inches square and finish to match mower strip with 1/4" pitch away from posts.
 1. If applicable, top of fence footings at players' benches and cement concrete mower strips shall terminate six (6) inches below pavement finish grade.

3.02 FENCE ERECTION

- A. Top and Bottom Rails
 1. Top and bottom rails shall form a continuous brace from end to end of each fence run. In addition, all end and corner posts shall be braced to the nearest line post with center brace rails. Outside sleeve type top rail coupling shall be placed a maximum of twelve (12) inches from line posts.

- B. Middle Rails 1. All chain link fencing six (6) feet or more in height shall have a continuous middle rail.
- C. Brace Assemblies 1. Furnish and install braces and appurtenances so posts are plumb when diagonal rod is under proper tension. All "tension" assemblies shall conform to ASTM 567 and the MASS DPW Standard Specifications Section M.8.09
- D. Fabric
 - 1. The fabric shall be installed on the "public" or "sports field" side of the fence.
 - 2. All fabric shall be aligned so that the top row of the fabric mesh is tied to the top rail, and so that the bottom selvage of fabric mesh stands one (1) inches above the finish grade of the lawns, pavements or concrete wall grade and that the bottom row of the fabric mesh is tied to the bottom rail.
 - 3. Fabric shall be properly stretched and securely fastened to the posts and rails, and between posts the top and bottom of the fabric shall be fastened to the horizontal braces as herein specified, and approved by the Owner's Representative. Fabric shall be stretched uniformly taut and as tight as possible, true to line and grade and complete in all details. Install tension bars at corners.
 - 4. The fabric shall be fastened to end and corner posts with tension bars and stretcher bar bands spaced at one (1) foot intervals.
- E. Stretcher Bars
 - 1. Thread through fabric and secure to posts with approved metal bands spaced not over twelve (12) inches O.C.
- F. Fabric Bands
 - 1. Fabric Bands shall be placed at the intervals indicated on the details and securely fastened to all fence posts. 2. All bands shall be pulled tight and raw ends of steel bands shall be secured in buckle by folding ear tabs around steel bands as per manufacturer's recommended installation procedure. No sharp edges shall protrude from band-it buckles. Band will be PVC coated, color to match fabric and framework.
- G. Fasteners
 - 1. Install nuts for tension band and hardware bolts on side of fence opposite fabric side unless directed otherwise by the Owner's Representative.

3.03 GATE FRAMES (WHERE APPLICABLE)

- A. Gate frames shall be galvanized steel 1.90" O.D. standard weight pipe, 2.72 pounds per linear foot. Gates shall be fabricated using welded construction with all welds ground smooth and coated with 3.0 mil. thickness of cold galvanizing compound. Gates must be properly braced to eliminate any possible sagging condition. For gates over eight (8) feet in height, provide additional horizontal and vertical interior members to ensure proper strength.
- B. Fabric shall be installed with hookbolts and tension bars on all four (4) sides and attached to gate frame at twelve (12) inches on center.

- C. Hardware materials shall be hot dipped galvanized steel. All moveable parts (e.g., hinges, latch, keeper, and drop bar) shall be field coated with PVC touch-up paint, provided by the manufacturer.
- D. Hinges shall be of sufficient structural strength and design to support gate leaf and to permit easy and trouble-free operation. Non-lift-off type hinge design shall permit the gate to swing 180 degrees inward or outward in accordance with the Contract Drawings
- E. All gates shall be equipped with a positive type latching device capable of retaining the gate in a closed position and have provision for padlock. Latches shall permit operation from either side of gate and must be approved by the Owner's Representative prior to the installation. Refer to details for latch device.
- F. Gate keepers shall be provided for each gate leaf over five (5) feet wide. Gate keeper shall consist of mechanical device for securing free end of gate when in full open position.
- G. Double gates: Provide drop rod to hold inactive leaf. Provide gate stop pipe to engage center drop rod. Provide locking device and padlock eyes as an integral part of the latch, requiring one padlock for locking both gate leaves.
- H. Gate Installation
 - 1. Check gate posts for vertical alignment and maintain in position during placement and finishing operations.
 - 2. Set keeper, stops, sleeves into concrete.
 - 3. Install gates plumb, level and secure for full opening without interference.
 - 4. Attach hardware by means which will prevent unauthorized removal.
 - 5. Adjust hardware for smooth operation.

3.03 FINISH PROTECTION

- A. During the fence installation, care shall be taken to avoid damaging the vinyl clad or galvanized surfaces of the fence components. All scratches and abrasions shall be thoroughly corrected in a manner satisfactory to the Owner's Representative before final acceptance.

DECORATIVE ALUMINUM FENCES AND GATES

SECTION 32 31 00

PART 1 GENERAL

1.1 SECTION INCLUDES

- A. Ornamental rackable aluminum fence system (A2 Commercial)

1.2 PROJECT CONDITIONS

- A. Verify actual locations of walls and other construction contiguous with fencing and gates by field measurements before fabrication and indicate measurements on drawings. Provide allowance for trimming and fitting onsite.

1.3 COORDINATION AND SCHEDULING

- A. Coordinate installation of anchorages for fencing and gates. Furnish setting drawings, templates, and directions for installing anchorages, including sleeves, concrete inserts, anchor bolts, and items with integral anchors that are to be embedded in concrete or masonry. Deliver such items to the Project Site in time for installation.
- B. Schedule installation so wall attachments are made only to completed walls. Do not support systems temporarily by any means that do not satisfy structural performance requirements.

1.4 WARRANTY

- A. Manufacturer's Warranty: Provide manufacturer's standard 10 year limited warranty, from the date of purchase, against defects in materials and workmanship including protection against cracking, peeling, blistering, and corrosion (rusting).

PART 2 PRODUCTS

2.1 MANUFACTURERS

- A. Acceptable Manufacturer: Fortress Fence Products, which is located at: 1720 N. First St.; Garland, TX 75040; Toll Free Tel: 866-323-4766; Email: [request info \(Specifications@fortressbp.com\)](mailto:requestinfo@fortressbp.com); Web: <http://www.fortressfence.com> or equal.
- B. Substitutions: Requests for substitutions will be considered in accordance with provisions of Section 01 60 00 - Product Requirements or equal.

2.2 SITE FENCING AND GATES

- A. Ornamental Rackable Aluminum Fence Systems:
 - 1. Basis of Design: Hidden picket to rail fastener system offering high quality aesthetics. Notched Rail and Pre- Punched Post design.
 - 2. A2 Commercial Aluminum Fencing System as manufactured by Fortress Fence Products, a division of The Fortress Company or equal.
 - 3. Standards Compliance: ASTM F2957 for commercial applications. Meets or exceeds.
 - 4. Available Racking: 28 inch (710 mm), vertical.
 - 5. Rails: 1-1/2 inches (38 mm).
 - 6. Pickets: 3/4 inches (19 mm).
 - 7. Gate Uprights: 2 inches (51 mm).
 - 8. Air Spaces: 3-3/4 inches (95 mm).
 - 9. Panel Styles:
 - a. Configuration: 2 rail.
 - b. Style: Flat Top, Extended Bottom (FT).

- c. Style: Flat Top, Flat Bottom (FT/FB).
- 10. Panel Dimensions:
 - a. Width: 72 inches (1829 mm).
 - b. Height: 48 inches (1219 mm).
 - c. Height: 54 inches (1372 mm).
 - d. Height: 60 inches (1524 mm).
 - e. Height: 72 inches (1829 mm).
- 11. Gate Styles: Walk Gates, Flat/ 48 inches (1219 mm).
- 12. Gate Styles: Welded Drive Gate, Flat: 72 inches (1829 mm).
- 13. Posts and Accessories:
 - a. Posts, End, Line, Corner, Gate: 2-1/2-inch square
 - b. Cap: Pressed dome.
 - c. Wall mount bracket.
 - d. Post base and adapter cover.
 - e. Swivel bracket.
 - f. Gate latch and Hinge kit
- 14. Finish: Powder coating. Architectural grade.
 - a. Color: Gloss Black
- 15. Fastening Connections:
 - a. Rail to Post: Slip fit into routings and then secured to the post with one No. 12-14 (0.162-inch minor diameter) by 2-1/2 inch (64 mm) long, hex-washer head, galvanized steel, self-drilling screw
 - b. Picket Retainers to Rail: Snap fit into rail - no mechanical connections.

PART 3 EXECUTION

3.1 EXAMINATION

- A. Examine areas and conditions under which the work is to be installed, and notify the Contractor in writing, with a copy to the Owner and the Architect, of any conditions detrimental to the proper and timely completion of the work. Do not proceed with the work until unsatisfactory conditions have been corrected.

3.2 PREPARATION

- A. Stake layout showing locations of gates and posts per submitted shop drawings.
 - 1. Contact "CALL BEFORE YOU DIG" prior to beginning any excavation work
- B. Contact applicable authorities and take necessary precautions prior to beginning any excavation work.

3.3 INSTALLATION

- A. Install fences in accordance with manufacturer's written instructions and in accordance with authorities having jurisdiction. Installation shall conform to the specifications referenced elsewhere in this Section and as indicated on the Drawings.
- B. Concrete Set Posts: Drill hole in firm soil. Posts holes will be a minimum of 36 inches deep (environmental conditions or local codes may require a greater depth). Fence post shall be spaced 72 inches plus or minus 1/4 inch on-center to accommodate installation of brackets on 2-1/2-inch square post. For non-level installations, the on-center post spacing must be measured along the grade.
- C. Refer to Division 3 for concrete specification. Recommend minimum 28-day compressive strength of 3,000 psi. Crown concrete at top to shed water.
- D. On-center post spacing per manufacturer's drawings.
- E. For non-level installations the on-center post spacing must be measured along the grade. Ensure that

fence sections are parallel to grade within 1/4 inch (6 mm) in 12 feet (3658 mm).

- F. Install brackets onto fence section and posts as indicated in manufacturer's printed instructions for specific fence style. Attach fence sections to brackets with approved fasteners and techniques to ensure that fence sections are parallel to grade within 1/4" in 12 feet.
- G. Install gate in accordance with manufacturer's printed instructions and approved signoff. Do not mount gate from wall of a structure. Provide gate post on both sides of a gate. For double drive gate installation, provide concrete center drop to foundation depth and drop rod retainers at center. Lubricate to ensure smooth operation and verify proper latch operation.

3.4 CLEANING

- A. Remove cutting and drilling chips that are attached to the fencing, post, brackets, or additions to prevent corrosion.
- B. Repair scratches and other installation-incurred damage. Using a spray paint of the appropriate color that includes a zinc additive, repaint and seal any scratches or holes drilled in the fencing, post, brackets, or additions to prevent rust from forming. Clean up debris and unused material and remove from site.
- C. Clean up debris and unused material and remove from site.

3.5 PROTECTION

- A. Protect finishes from damage during construction period with temporary protective coverings approved by manufacturer. Remove protective coverings at time of Substantial Completion.
- B. Restore finishes damaged during installation and construction period so no evidence remains of correction work. Return items that cannot be refinished in field to shop; make required alterations and refinish entire unit or provide new units.

END OF SECTION

DRAWINGS

Winslow Elementary School



Scope of Work

-INSTALL (320 LF) OF 6' NEW FENCE

Work includes all labor and materials. Required fence installation tasks:

1. Add (320 LF) of 6' black vinyl coating fence fabric and poles evenly spaced at the locations above (see attached goggle map).
2. Install fence posts at 6' - 8' intervals and 6' height.
3. NOTE: Fence shall be 10' away from the edge of grass on either side from monument.

Swift Elementary School

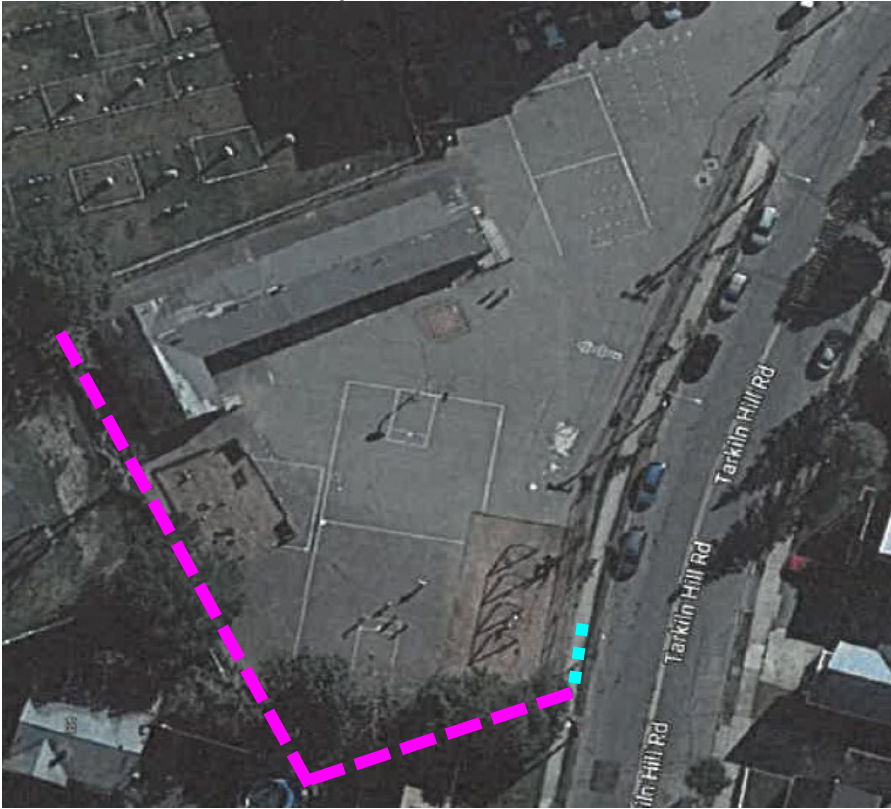

Scope of Work

- REPLACE (250 LF) OF 4' FENCING AROUND SITE (paint poles in silver to match)
- REPAIR (25 LF) OF 6' FENCING AROUND SITE (paint poles in silver to match)

Work includes all labor and materials. Required fence installation tasks:

1. Replace (250 LF) of 4' silver fence fabric. (see attached goggle map).
2. Repair (25 LF) of 6' silver fence fabric. (see attached goggle map).
3. Install fence posts at 6' - 8' intervals and 4' height.
4. Paint and straighten existing poles fence poles in silver utilizing metal exterior paint to match current poles.

Brooks



Scope of Work

- REPLACE (820 LF) OF 4' FENCING AROUND SITE (paint poles in black)
- REPLACE (110 LF) OF 4' FENCING AROUND SITE (paint poles in black)
- ADD NEW (710 LF) OF 4' BLACK VINYL FENCING AROUND SITE

Work includes all labor and materials. Required fence installation tasks:

1. Replace (820 LF) of 4' silver fence fabric with new black vinyl chain link around site. (see attached goggle map).
2. Replace (110 LF) of 4' silver fence fabric with new black vinyl chain link at main entrance.
3. Add (710 LF) of 4' new black vinyl chain link around site.
4. Install fence posts at 6' - 8' intervals and 4' height.

Pacheco



Scope of Work

- ADD NEW (400 LF) OF 6' BLACK VINYL CHAIN LINK FENCING AROUND SITE
- ADD NEW (100 LF) OF 4' BLACK VINYL CHAIN LINK FENCING AROUND SITE
- ADD NEW (10 LF) OF 6' BLACK VINYL CHAIN LINK FENCING AT BOTH DUGOUTS

Work includes all labor and materials. Required fence installation tasks:

1. Add (400 LF) of 6' black vinyl chain link around the site. (see attached goggle map).
2. Add (100 LF) of 4' black vinyl chain link around the site. (see attached goggle map).
3. Add (10 LF) of 6' black vinyl chain link at each dugout (5' each).
4. Install fence posts at 6' - 8' intervals and 4' height.

Campbell

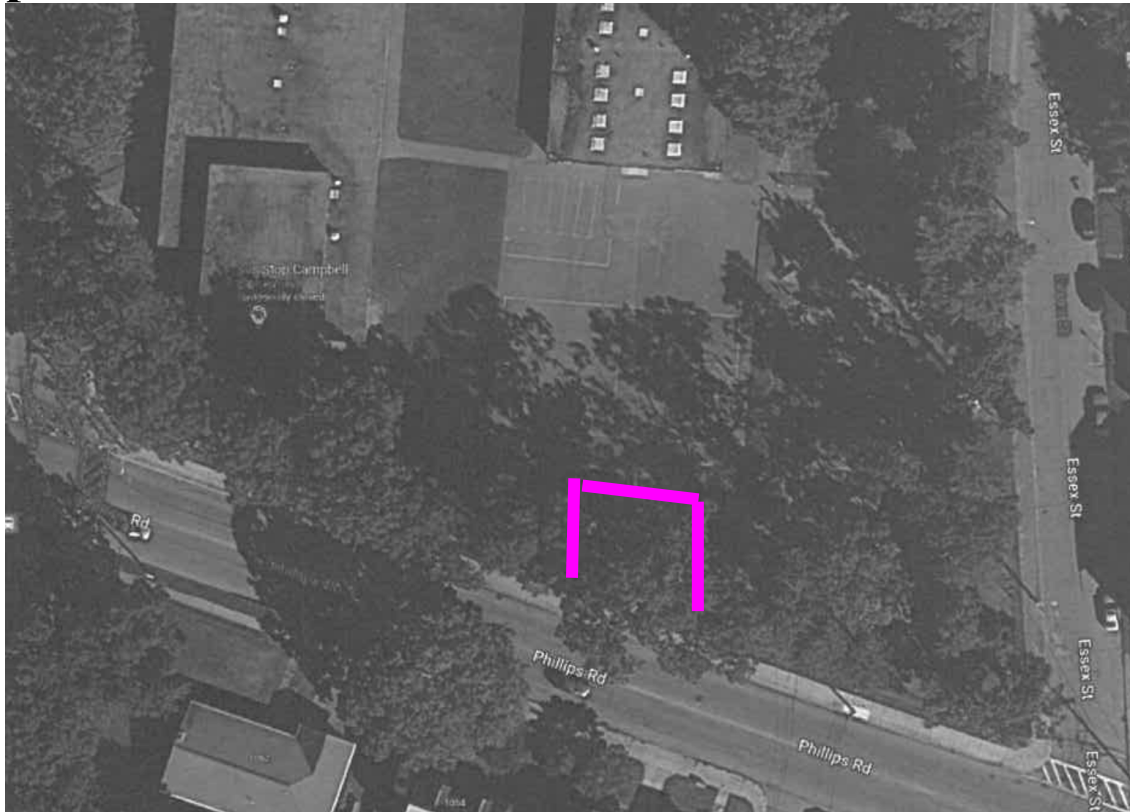

Scope of Work

-ADD NEW (200 LF) OF 4' BLACK VINYL CHAIN LINK FENCING AROUND SMALL PLAYGROUND

Work includes all labor and materials. Required fence installation tasks:

1. Add (200 LF) of 4' black vinyl chain link around the small playground. (see attached goggle map).
2. Add two (2) 4' black vinyl chain link single gates
3. Install fence posts at 6' - 8' intervals and 4' height.

Rodman Elementary School

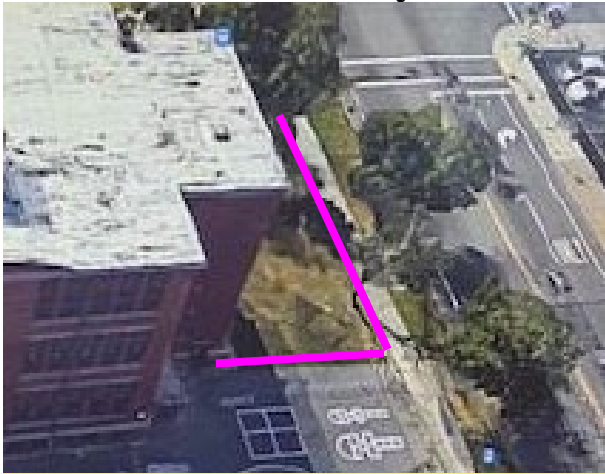

ALTERNATE



Scope of Work

- ADD NEW (250 LF) OF 4' BLACK ALUMINUM WROUGHT IRON FENCING
- ADD NEW (2) 4' BLACK ALUMINUM WROUGHT IRON SINGLE GATES

Work includes all labor and materials. Required fence installation tasks:

1. Add (250 LF) of 4' black aluminum wrought iron fence. (see attached goggle map).
2. Add (2) 4' black aluminum wrought iron fence single gates.
3. Install fence posts at 6' - 8' intervals and 4' height.

ALTERNATE (Summit Street side)

Work includes all labor and materials. Required fence installation tasks:

1. Add (250 LF) of 4' black aluminum wrought iron fence. (see attached goggle map).
2. Add (2) 4' black aluminum wrought iron fence gates.

FENCE LOCATIONS

School	Address	Fence		Gates	
		LF	Size (H)	Single	Double
Winslow Elementary School	561 Allen Street	320	6'	0	0
Swift Elementary School	2203 Acushnet Avenue	250	4'	0	0
		50	6'	0	0
Brooks Elementary School	212 Nemasket Street	920	4'	0	0
		710	4'	0	0
Pacheco Elementary School	261 Mt. Pleasant Street	510	6'	2	1
Rodman Elementary School	497 Mill Street	250	4'	2	0
Campbell Elem School	145 Essex Street	200	4'	2	0

FENCING (alternates)

1	Rodman Elem School	497 Mill Street	250	4'	2	0
---	--------------------	-----------------	-----	----	---	---

END OF SECTION

CITY OF NEW BEDFORD

Mayor Jonathan F.
Mitchell

BID FORM FOR GENERAL BID

IFB #23300060 New Bedford Schools Fence Installation

DATE: _____

**TO: CITY OF NEW BEDFORD
C/O NEW BEDFORD PURCHASING DEPARTMENT 133 WILLIAM
STREET, ROOM 208
NEW BEDFORD, MASSACHUSETTS 02740**

- A) The Undersigned proposes to furnish all labor and materials required for the New Bedford Schools Fence Installation Project located at six New Bedford Elementary Schools in accordance with the enclosed Contract Documents.
- B) This bid includes Addenda numbered: _____.
- C) The proposed contract price is:

SCHOOL	FENCE		GATES		TOTAL COST
	LF	SIZE (H)	SINGLE	DOUBLE	
Winslow Elementary School	320	6'	0	0	\$
Swift Elementary School	250	4'	0	0	\$
	50	6'	0	0	\$
Brooks Elementary School	920	4'	0	0	\$
	710	4'	0	0	\$
Pacheco Elementary School	510	6'	2	1	\$
Rodman Elementary School	250	4'	2	0	\$
Campbell Elem School	200	4'	2	0	\$

TOTAL BID AMOUNT:

\$ _____ (numerical)

_____ Dollars _____ Cents
(Written)

ALTERNATES

#	SCHOOL	FENCE		GATES		TOTAL COST
		LF	SIZE (H)	SINGL E	DOUBLE	
1	Rodman Elem School	250	4'	2	0	\$

Awarding Authority Line

Miscellaneous Repair Costs	This line is for NBPS to add for misc. fence repairs	\$10,000.00
----------------------------	--	-------------

D) The undersigned agrees that, if he is selected as General Contractor, s/he will, within ten (10) calendar days, after presentation thereof by the awarding authority, furnish a Labor and Materials Payment Bond, of a surety company qualified to do business under the laws of the Commonwealth and satisfactory to the Awarding Authority, and in the sum of the contract price, the premiums for which are to be paid by the General Contractor and are included in the Contract Price.

The undersigned hereby certifies that he is able to furnish labor that can work in harmony with all other elements of labor employed or to be employed on the work and that will comply fully with all laws and regulations applicable to awards made subject to Massachusetts General Laws Chapter 149.

The undersigned further certifies under the penalties of perjury that this bid is in all respects bona fide, fair and made without collusion or fraud with any other person. As used in this subsection the word "person" shall mean any natural person, joint venture, partnership, corporation or other business or legal entity.

The undersigned further certifies under penalty of perjury that the said undersigned is not presently debarred from doing public construction work in the Commonwealth under the provisions of M.G.L. Section 29F of chapter 29, or any other applicable debarment provisions of any other chapter of the General Laws or any rule or regulation promulgated there under.

The undersigned hereby certifies, under penalty of perjury, that the said undersigned has paid all State Taxes (Income Taxes, Unemployment Taxes, Excise Taxes, Real Estate Taxes, etc., etc. due in compliance with the Tax Laws of the Commonwealth of Massachusetts M.G.L. Chapter 30C Sections 47A thru 49A.

The undersigned further certifies that the said undersigned shall comply with the City of New Bedford "Bidders Affirmative Action Requirements, as contained in the bidding requirements of these project specifications.

Date: _____ Company: _____

Name of General Bidder: _____

(Print)

Name of General Bidder: _____
(Authorized Signature) (Title)

Business Address: _____

Telephone #: _____

Email: _____

Note: If the bidder is a corporation, indicate the State of Incorporation under the signature and affix the Corporate seal; if a partnership, give full names and residential address if different from the business address.

SAMPLE CONTRACT

THIS AGREEMENT made this _____ day of _____ in the year Two Thousand and Twenty-Two, between _____, with a usual place of business at _____, hereinafter called the CONTRACTOR, and the City of New Bedford, acting by its New Bedford Public Schools, with a usual place of business at 133 William Street, New Bedford, MA 02740, hereinafter called the CITY.

The CONTRACTOR and the CITY, for the consideration hereinafter named, agree as follows:

1. Scope of Work

The Contractor shall furnish all labor, materials, equipment and insurance to perform all work required for the project known as the New Bedford Schools Fence Installation Project, in strict accordance with the Contract Documents and all related Drawings and Specifications. The said Documents, Specifications, Drawings and any supplemental general conditions are incorporated herein by reference and are made a part of this Agreement.

2. Contract Price

The City shall pay the Contractor for the performance of this Agreement, subject to additions and deductions provided herein, in current funds, the sum of _____.

3. Commencement and Completion of Work and Liquidated Damages

It is agreed that time is of the essence of this Agreement. The Contractor shall commence and prosecute the work under this Agreement upon execution hereof and shall complete the work on or before June 30, 2023, unless the City elects to extend this time frame via change order.

- A. **Definition of Term:** The Term "Substantial completion" shall mean the date certified by the City when construction is sufficiently complete, in accordance with the Contract Documents, so the City may occupy the project, or designated portion(s) thereof, for the use for which it is intended.
- B. **Time as Essential Condition:** It is understood and agreed that the commencement of and substantial completion of the work are essential conditions of this Agreement. It is further agreed that time is of the essence for each and every portion of the Contract Documents wherein a definite and certain length of time is fixed for the performance of any act whatsoever; and where under the Contract Documents any additional time is allowed for the completion of any work, the new time fixed by such extension shall be of the essence of this Agreement. It is understood and agreed that the times for the completion of the work are reasonable, taking into consideration the average climatic range and usual industrial conditions prevailing in this locality.
- C. **Progress and Completion:** Contractor shall commence work promptly upon execution of this Agreement and shall prosecute and complete the work regularly, diligently and uninterruptedly at such a rate of progress as will insure Substantial Completion within the stipulated number of calendar days.
- D. **Liquidated Damages:** It is expressly agreed between the Contractor and the City that the Contractor will be responsible for all damages which may arise due to the Contractor's failure to substantially complete the work within the above specified time. If the Contractor shall neglect, fail or refuse to complete the work within the specified number of days, or any extension thereof authorized by the City, Contractor agrees, as a part of the consideration for the execution of this Contract by the City, to pay the City the amount specified herein, not as a penalty, but as liquidated damages for such breach of contract as hereinafter set forth, for each and every calendar day, excluding Saturdays, Sundays and legal Holidays, that the Contractor shall be in default of Substantial completion after the date specified in the Agreement. Due to the impracticability and extreme difficulty of fixing and ascertaining the

actual damages the City would in such event sustain, said amount is agreed to be the amount of damages which the City would sustain, and said amount shall be retained from time to time by the City from current periodic estimates. The amount of liquidated damages shall be \$300.00 per day.

4. Performance of the Work

A. Direction of the Work: The Contractor shall supervise and direct the Work, using his best skills and attention which shall not be less than such state of skill and attention generally rendered by the contracting profession for projects similar to the Project in scope, difficulty and location. The Contractor shall maintain adequate supervisory personnel at the project site during the performance of the Work. He shall be solely responsible for all construction means, methods, techniques, sequences and procedures and for coordinating all portions of the Work under the Agreement.

B. Responsibility for the Work:

(1) The Contractor shall be responsible to the City for the acts and omissions of his employees, Subcontractors and their agents and employees, and other persons performing any of the Work under a contract with the Contractor. This obligation shall also extend to the presence on the Site of suppliers of materials or equipment, their employees, contractors, and agents engaged in the work.

(2) The Contractor shall not be relieved from his obligations to perform the Work in accordance with the Contract Documents either by the activities or duties of the City in its administration of the Agreement, or by inspections, tests or approvals required or performed by persons other than the Contractor.

C. Permits and Fees: Unless otherwise expressly provided, the Contractor shall secure and pay for all permits and fees, licenses and inspections necessary for the proper execution and completion of the Work which are customarily secured after execution of the Agreement and which are legally required at the time the bids are received, and the same shall at all times be the property of the City and shall be delivered to the City upon completion of the Project.

D. Notices, Compliance with Laws:

(1) The Contractor shall give all notices and comply with all federal, state and local laws, ordinances, rules, regulations and lawful orders of any public authority bearing on the performance of the Work. The Contractor shall provide the City with reproductions of all permits, licenses and receipts for any fees paid. The City represents that it has disclosed to the Contractor all orders and requirements known to the City of any public authority particular to this Agreement.

(2) If the Contractor observes that any of the Contract Documents are at variance with applicable laws, statutes, codes and regulations in any respect, he shall promptly notify the City in writing, and any necessary changes shall be accomplished by appropriate modification.

(3) If the Contractor performs any Work which he knows or should know is contrary to such laws, ordinances, rules and regulations, and without such notice to the City, he shall assume full responsibility therefor and shall bear all costs attributable thereto.

(4) In the performance of the Work, the Contractor shall comply with all applicable federal, state and local laws and regulations including those relating to workplace and employee safety. The Contractor shall notify the City immediately of any conditions at the place of the work which violate said laws and regulations and shall take prompt action to correct and eliminate any such violations.

- E. Project Superintendent: The Contractor shall employ a competent superintendent and necessary assistants who shall be in attendance at the Project site at all times during the progress of the Work. The superintendent shall represent the Contractor and all communications given to the superintendent shall be as binding as if given to the Contractor. Important communications shall be confirmed in writing. Other communications shall be so confirmed on written request in each case.
- F. Progress Schedule: The Contractor, immediately after being awarded the Contract, shall prepare and submit for the City 's information an estimated progress schedule for the Work. The progress schedule shall be related to the entire Project to the extent required by the Contract Documents, and shall provide for expeditious and practicable execution of the Work.
- G. Drawings, Specifications and Submittals:
- (1) The Contractor shall maintain at the site for the City one record copy of all Drawings, Specifications, Addenda, Change Orders and other Modifications, and "As-Built" Drawings and Specifications in good order and marked currently to record all changes made during construction, and approved Shop Drawings, Product Data and Samples. These shall be delivered to the City upon completion of the Work.
 - (2) By approving and submitting Shop Drawings, Product Data and Samples, the Contractor represents that he has determined and verified all materials, field measurements, and field construction criteria related thereto, or will do so, and that he has checked and coordinated the information contained within such submittals with the requirements of the Work and of the Contract Documents.
 - (3) The Contractor shall not be relieved of responsibility for any deviation from the requirements of the Contract Documents by the City 's approval of Shop Drawings, Product Data or Samples unless the Contractor has specifically informed the City in writing of such deviation at the time of submission and the City has given written approval to the specific deviation. The Contractor shall not be relieved from responsibility for errors or omissions in the Shop Drawings, Product Data or Samples by the City's approval thereof.
 - (4) The Contractor shall direct specific attention, in writing or on resubmitted Shop Drawings, Product Data or Samples, to revisions other than those requested by the City on previous submittals.
 - (5) No portion of the Work requiring submission of a Shop Drawing, Product Data or Sample shall be commenced until the submittal has been approved by the City. All such portions of the Work shall be in accordance with approved submittals.
- H. Protection of the Work and City 's Property: The Contractor shall at all times safely guard the City 's property from injury or loss in connection with this Agreement. He shall at all times safely guard and protect his own work, and that of adjacent property from damage. The Contractor shall replace or make good any such damage, loss or injury. The Contractor shall clean the work area and restore it to its original condition upon completion of the work.
- I. Quality of the Work: The Contractor shall perform the work in a good, workmanlike manner. The Contractor hereby guarantees that the entire work constructed by him under the Agreement will meet fully all requirements thereof as to quality of workmanship and materials. The Contractor hereby agrees to make at his own expense any repairs or replacements made necessary by defects in materials

or workmanship supplied to him that become evident within one (1) year after the date of the final payment, and to restore to full compliance with the requirements set forth herein any part of the work constructed hereunder, which during said one (1) year period is found to be deficient with respect to any provisions of the Contract Documents. The Contractor also agrees to hold the City harmless from claims of any kind arising from damage due to said defects. The Contractor shall make all repairs and replacements promptly upon receipt of written orders for same from the City. If the Contractor fails to make the repairs and replacements promptly, the City may do the work and the Contractor shall be liable to the City for the cost thereof.

J. Warranty: The Contractor guarantees to City that all materials incorporated into the work will be new unless otherwise specified or agreed. Prior to final payment, the Contractor shall deliver to the City all manufacturers' warranties, together with such endorsements or assignments as are necessary to ensure to the City the full rights and benefits of such warranties.

5. Affirmative Action/Equal Employment Opportunity

The Contractor is directed to comply with all applicable State Laws, Ordinances, Bylaws, and rules and regulations regarding affirmative action/equal employment opportunity requirements. Failure of the Contractor to comply with any such law, rule or regulation shall constitute grounds for the City to terminate the Agreement.

6. Site Information Not Guaranteed, Contractor's Investigation

All information given in the Contract Documents relating to subsurface and other conditions, natural phenomena, existing pipes, and other structures is from the best sources at present available to the City. All such information is furnished only for the information and convenience of the Contractor and is not guaranteed.

It is agreed and understood that the City does not warrant or guarantee that the subsurface or other conditions, natural phenomena, existing pipes, or other structures encountered during construction will be the same as those indicated in the Contract Documents.

Contractor has familiarized himself with the nature and extent of the Contract Documents, work, locality, and with all local conditions and federal, state, and local laws, rules, ordinances, and regulations that in any manner may affect costs, progress, or performance of the work. Contractor has made, or has caused to be made, examinations, investigations, and tests and studies of such reports and related data in addition to those referred to in the paragraph above as he deems necessary for the performance of the work at the Contract Price, within the Contract Time, and in accordance with the other Terms and Conditions of the Contract Documents; and no additional examinations, tests, investigations, reports, and similar data are or will be required by the Contractor for such purposes.

Contractor has correlated the results of all such observations, examinations, investigations, tests, reports, and data with the Contract Documents. Contractor has given the City written notice of all conflicts, errors, or discrepancies that he has discovered in the Contract Documents, and the resolution thereof by the City is acceptable to the Contractor.

It is further agreed and understood that the Contractor shall not use or be entitled to use any of the information made available to him or obtained in any examination made by him in any manner as a basis of or ground for any claim or demand against the City, arising from or by reason of any variance which may exist between the information made available and the actual subsurface conditions or other conditions or structures actually encountered during the construction work, except as may otherwise be expressly provided for in the Contract Documents.

7. Wage Rates

Prevailing Wage Rates as determined by the Commissioner of the Department of Labor and Workforce Development under the provisions of Massachusetts General Laws, Chapter 149, Section 26 to 27G, as amended, apply to this project. It is the responsibility of the Contractor to provide the City with certified payrolls and to comply with all requirements of the above-cited statutes.

The schedules of prevailing wage rates are included in the Contract Documents.

8. Payments to the Contractor

Within fifteen (15) days after receipt from the Contractor of a proper and satisfactory periodic estimate requesting payment of the amount due for the preceding month, the City shall have fifteen (15) days to make payment for:

- A. The work performed during the preceding month.
- B. The materials not incorporated in the Work but delivered and suitably stored at the site (or at some location agreed upon in writing) to which the Contractor has title, or to which a Subcontractor has title and has authorized the Contractor to transfer title to the City.
- C. Less the following retention items:
 1. A retention based on an estimate of the fair value of the City's claims against the Contractor.
 2. A retention for direct payments to Subcontractors, if any, based on demands for same in accordance with the provisions of Section 39F of Chapter 30 of the General Laws.
 3. A retention not exceeding five percent (5%) of the approved amount of the periodic payment.
- D. After the receipt of a periodic estimate requesting final payment and within sixty-five (65) days after the Contractor fully completes the Work, or substantially completes the Work so that the value of the Work remaining to be done is, on the estimate of the City, less than 1% of the original Contract Price, or substantially completes the Work and the City takes possession or occupancy, whichever occurs first, the City shall pay the Contractor the entire balance due on the Contract less:
 1. A retention based on an estimate of the fair value of the City's claims against the Contractor and of the cost of completing the incomplete and unsatisfactory items of work.
 2. A retention for direct payments to Subcontractors, if any, based on demands of same in accordance with the provisions of Section 39F of Chapter 30 of the General Laws, or based on the record of payments by the Contractor to the Subcontractors under this Contract if such record of payment indicates that the Contractor has not paid Subcontractors as provided in Section 39F of Chapter 30 of the General Laws.

If the City fails to make payment as herein provided, there shall be added to each such payment, daily interest at the rate of 3 percentage points above the rediscount rate than charged by the Federal Reserve Bank of Boston, commencing on the first day after said payment is due, and continuing until the payment is delivered or mailed to the Contractor; provided that no interest shall be due, in any event, on the amount of a periodic estimate for final payment until fifteen (15) days after receipt of such a periodic estimate by the City as provided in the first paragraph of this Article. The Contractor agrees to pay to each subcontractor a portion of any such interest paid in accordance with the amount due each subcontractor.

The City may make changes in any periodic estimate submitted by the Contractor and the payment due on said periodic estimate shall be computed in accordance with the changes so made, and such changes and any requirements for a corrected periodic estimate shall not affect the due date for the periodic payment or the date for the commencement of interest charges on the amount of the periodic payment computed in accordance with the changes made, as provided herein; provided further, that the City may, within seven (7) days after receipt, return to the Contractor for correction, any periodic estimate which is not in acceptable form or which contains computations not arithmetically correct, and in that event, the date of receipt of such periodic estimate shall be the date of receipt of the corrected periodic estimate in proper form and with arithmetically correct computations. The date of receipt of a periodic estimate received on a Saturday shall be the first working day thereafter.

- E. Changes in the Work: No changes in the work covered by the approved Contract Documents shall be made without prior written approval of the City. Charges or credits for the work covered by the approved change shall be determined by one or more, or a combination of the following methods:
- (a) Unit bid prices previously approved.
 - (b) An agreed lump sum.
 - (c) The actual cost of:
 - (1) Labor.
 - (2) Materials entering permanently into the work.
 - (3) The ownership or rental cost of construction equipment during the time of use on the extra work.
 - (4) Power and consumable supplies for the operation of power equipment.
 - (5) Wages to be paid.

To the cost under (c) there shall be added a fixed fee to be agreed upon but not to exceed fifteen percent (15%) of the actual cost of work. The fee shall be compensation to cover the cost of supervision, overhead, bond, profit and any other general expenses.

- F. Claims for Additional Costs: If the Contractor wishes to make a claim for an increase in the Contract Sum, he shall give the City written notice thereof within twenty days after the occurrence of the event giving rise to such claim. This notice shall be given by the Contractor before proceeding to execute the Work, except in an emergency endangering life or property. No such claim shall be valid unless so made. Any change in the Contract Sum resulting from such claim shall be authorized by Change Order.

The Contractor hereby agrees that the Contractor shall have no claim for damages of any kind against the City on account of any delay in the commencement or performance of the work and/or any hindrance, delay or suspension of any portion of the work including, but not limited to, any claims or damages on account of having to perform out of sequence work, claims for damages on account of loss of production or other interference with the work whether such delay is caused by the Town or otherwise, except as and to the extent expressly provided under M.G.L. c.30, §39O in

the case of written orders by the City. The Contractor acknowledges that the Contractor's sole remedy for any such claim will be an extension of time as provided herein.

9. Final Payment, Effect

The acceptance of final payment by the Contractor shall constitute a waiver of all claims by the Contractor arising under the Agreement.

10. Contract Documents

The Contract Documents consist of the following, together with this Agreement:

- Invitation to Bid
- Instructions to Bidders
- This Contract Form
- Bid Form
- Labor & Materials Payment Bond, 50%
- City of New Bedford Non-Collusion Certificate & Tax Compliance Certificate
- City of New Bedford Vote of Corporation Certificate of Insurance
- IFB #23300060 Plans and Specifications
- Bid package submitted by the Contractor
- Addenda, if applicable
- Any Contract Drawings
- Schedule of Prevailing Wages

11. Terms Required By Law

This Agreement shall be considered to include all terms required to be included in it by the Massachusetts General Laws, and all other laws, as though such terms were set forth in full herein.

12. Indemnification

The Contractor shall indemnify and hold harmless the City from and against any and all claims, damages, losses, and expenses, including attorney's fees, arising out of the performance of this Agreement when such claims, damages, losses, and expenses are caused, in whole or in part, by the acts, errors, or omissions of the Contractor or his employees, agents, subcontractors or representatives. This paragraph shall survive the expiration or termination of this Agreement.

13. Insurance

Prior to commencement of this Contract, the Contractor shall obtain at its own cost and expense the required insurance from insurance companies licensed in their state, carrying a Best's Financial Rating of "A-" or better, and shall provide evidence of such insurance to the City of New Bedford (City). The policies or certificates thereof shall provide those thirty (30) days prior to cancellation or material change in the policy, notices of same shall be given to the City by registered mail, return receipt requested, for all of the following stated insurance policies. All notices shall name the Contractor and identify the Contract.

If at any time any of the policies required herein shall be or become unsatisfactory to the City as to form or substance, or if a company issuing any such policy shall become unsatisfactory to the City, the Contractor shall upon notice to that effect from the City, promptly obtain a new policy, submit the same to the City for approval, and submit a certificate thereof. Upon failure of the Contractor to furnish, deliver and maintain such insurance, the Contract, at the sole election of the City, may be declared suspended, discontinued, or terminated. Failure of the Contractor to provide and maintain any of the required insurance shall not relieve the Contractor from any liability under the Contract, nor shall the

insurance requirements be construed to conflict with or otherwise limit the contractual obligations on the Contractor concerning indemnification. Prior to contract award, the City may waive the requirement of coverage type or amount if not reasonably available and if the City deems it to be in City's best interest to do so.

Contractor shall maintain Workers Compensation, General Liability, Automobile Liability, Umbrella, and Pollution Liability Insurance Policies for the minimum amount required by this Contract. Insurance coverages and certificates shall be provided and include City of New Bedford as an additional insured (except for the Worker Compensation), on a primary and non-contributory basis, on all liability policies. All such insurance as is required of the Contractor shall be provided by Contractor by or on behalf of all subcontractors to cover subcontractor operations performed. The Contractor shall be held responsible for any modifications, deviations, or omissions in the compliance with these requirements by the subcontractors. Minimum required insurance limits (coverage on an occurrence basis):

- A. Commercial General Liability:
 - a. \$2,000,000 Products/Completed Operations Aggregate
 - b. \$2,000,000 General Aggregate
 - c. \$1,000,000 Any One Occurrence

- B. Employers Liability (Coverage "B" on the Workers Compensation Policy)
 - a. \$500,000 Each Accident
 - b. \$500,000 Each Employee for Injury by Disease
 - c. \$500,000 Aggregate for Injury by Disease
 - d. Alternate Employer Endorsement is required

- C. Commercial Automobile
 - a. \$1,000,000 Combined Single Limit/Bodily Injury and Property Damage
 - b. \$1,000,000 Hired/Non-Owned Auto

- D. Umbrella/Excess Liability
 - a. \$2,000,000 Any One Occurrence
 - b. \$2,000,000 Aggregate

To the fullest extent permitted by laws, any Contractor or subcontractor who does not carry worker's compensation insurance coverage, as required herein, to protect him or herself personally from work-related injuries hereby releases, holds harmless, and indemnifies the City from any injuries that may occur to the contractor himself during the course of the project. In no way does this provision affect the absolute duty of every contractor and subcontractor to provide worker's compensation insurance coverage to each and every one of their employees and himself according to the provisions of this Contract and all applicable state and federal laws.

All Insurance Certificates must contain a clause indicating that certificate holders be given a minimum of 30 days written notice prior to the cancellation of Contractor's insurance, except for nonpayment. Contractor must furnish the certificate referred to above as an express condition precedent to the Contractor's duty to make any progress payments to contractor pursuant to this Contract.

THE CONTRACTOR MUST FURNISH THE CITY OF NEW BEDFORD WITH A SIGNED CONTRACT AGREEMENT AND CERTIFICATE OF INSURANCE IN COMPLIANCE WITH THIS CONTRACT BEFORE THE CONTRACT IS SIGNED.

14. Notice

All notices required to be given hereunder shall be in writing and delivered to, or mailed first class to, the parties' respective addresses stated above. In the event that immediate notice is required, it may be given by telephone or facsimile, but shall, to the extent possible, be followed by notice in writing in the manner set forth above.

15. Termination

Each party shall have the right to terminate this Agreement in the event of a failure of the other party to comply with the terms of the Agreement. Such termination shall be effective upon seven days' notice to the party in default and the failure within that time of said party to cure its default.

The City shall have the right to terminate the Agreement without cause, upon ten (10) days' written notice to the Contractor. In the event that the Agreement is terminated pursuant to this subparagraph, the Contractor shall be reimbursed in accordance with the Contract Documents for all Work performed up to the termination date, and for all materials or equipment not incorporated in the Work but delivered and suitably stored at the site. Payment for material or equipment stored at the site shall be conditioned upon submission by the Contractor of bills of sale or such other evidence as is satisfactory to City to establish the City 's title to such material or equipment or otherwise protect the City 's interests.

16. Miscellaneous

Royalties and Patents: The Contractor shall pay all royalties and license fees. He shall defend all suits or claims for infringement of any patent rights and shall save the City harmless from loss on account thereof, except that the City shall be responsible for all such loss when a particular design, process or the product of a particular manufacturer or manufacturers is specified; but if the Contractor believes or has reason to believe that the design, process or product specified is an infringement of a patent, he shall be responsible for such loss unless he promptly gives such information to the City, and thereafter the City insists on the use of the design, process or products specified.

Assignment: The Contractor shall not assign or transfer any of its rights, duties or obligations under this Agreement without the written approval of the City.

Governing Law: This Agreement shall be governed by and construed in accordance with the law of the Commonwealth of Massachusetts.

By its signature hereon, the Contractor certifies, under the pains and penalties of perjury, that it has complied with all laws of the Commonwealth of Massachusetts relating to taxes, reporting of employees and contractors, and withholding and remitting child support.

IN WITNESS WHEREOF, THE PARTIES HERETO HAVE MADE AND EXECUTED THIS AGREEMENT, AS OF THE DATE FIRST SET FORTH ABOVE.

<p>Contractor</p> <hr/> <p>By: Title:</p>	<p>City of New Bedford, Massachusetts</p> <hr/> <p>By: Jonathan F. Mitchell Title: Mayor</p>
<p>CERTIFIED that funds are available New Bedford Public Schools</p> <hr/> <p>By: Andrew B. O’Leary Title: Assistant Superintendent of Finance & Operations</p>	<p>Chief Financial Office</p> <hr/> <p>By: Michael Gagne Title: Interim Chief Financial Officer</p>
<p>APPROVED as to Form and Legality</p> <hr/> <p>By: Title:</p>	<p>Purchasing Department</p> <hr/> <p>By: Molly Gilfeather Title: Director of Purchasing</p>

PAYMENT BOND

KNOW ALL MEN BY THESE PRESENTS: That we _____

_____ a _____
(Name of Contractor) (Corporation, Partnership, Joint Venture or Individual)

hereinafter called "Principal" and _____ of _____,
(Surety)

State of _____ hereinafter called the "Surety" and licensed by the State
(City and State)

Division of Insurance to do business under the laws of the Commonwealth of Massachusetts, are held and firmly bound to the City of New Bedford, Massachusetts, hereinafter called "City", in the penal sum of _____ Dollars (\$ _____) in lawful money of the United States, for the payment of which sum well and truly to be made, we bind ourselves, our heirs, executors, administrators and successors, jointly and severally, firmly by these presents.

THE CONDITION OF THIS OBLIGATION is such that Whereas, the Principal entered into a certain contract with the City, dated the _____ day of _____, 20____, for the construction described as follows: New Bedford Schools Fence Installation Project.

NOW, THEREFORE, if the Principal shall promptly make payment to all persons, firms, subcontractors, and corporations furnishing materials for or performing labor in the prosecution of the work provided for in such contract, and any authorized extension or modification thereof, including all amounts due for materials, lubricants, oil, gasoline, coal and coke, repairs on machinery, equipment and tools, consumed or used in connection with the construction of such work, and all insurance premiums on said work, and for all labor, performed in such work whether by subcontractor or otherwise, then this obligation shall be void; otherwise to remain in full force and effect.

PROVIDED, FURTHER, that the said Surety, for value received hereby stipulates and agrees that no change, extension of time, alteration or addition to the terms of the contract or to the work to be performed thereunder or the specifications accompanying the same shall in any way affect its obligation on this bond, and it does hereby waive notice of any such change, extension of time, alteration or addition to the terms of this contract or to the work or to the specifications.

PROVIDED, FURTHER, that no final settlement between the City and the Contractor shall abridge the right of any beneficiary hereunder, whose claim may be unsatisfied.

IN WITNESS WHEREOF, this instrument is executed in ____ () counterparts, each one of which shall be deemed an original, this the _____ day of _____, 20__.

ATTEST:

Surety

By

(Attorney-in-Fact)

(Address-Zip Code)

Witness as to Surety (SEAL)

(Address-Zip Code)

E: Date of Bond must not be prior to date of Contract. If Contractor is a Partnership, all partners should execute Bond.

**CITY OF NEW BEDFORD
MASSACHUSETTS**

NON-COLLUSION AND TAX COMPLIANCE FORM

CERTIFICATE OF NON-COLLUSION

The undersigned certified under penalties of perjury that this bid has been made and submitted in good faith and without collusion or fraud with any other person. As used in this certification, the word "person" shall mean any natural person, business, partnership, corporation, union, committee, club or other organization, entity or group of individuals.

Signature of individual submitting bid

Name of business/organization

TAX COMPLIANCE CERTIFICATION

Pursuant to Chapter 62C of the Massachusetts General Laws, Section 49A(b), I, the undersigned, authorized signatory for the below named business/organization, do hereby certify under the pains and penalties of perjury that said contractor has complied with all laws of the Commonwealth of Massachusetts relating to taxes, reporting of employees and contractors, and withholding and remitting child support.

Signature of person submitting bid

Name of business/organization



CITY OF NEW BEDFORD
Jonathan F. Mitchell, Mayor

CITY OF NEW BEDFORD
MASSACHUSETTS

VOTE OF CORPORATION AUTHORIZING
EXECUTION OF CORPORATE AGREEMENTS

At a meeting of the Board of Directors of _____ duly called and

held on _____, 20____ at which a quorum was present and acting throughout, the following vote was duly adopted.

VOTED: That _____, a _____ of the corporation, be and hereby is authorized to affix the Corporate Seal, sign and deliver in the name and behalf of the corporation contract documents with the City of New Bedford, the above mentioned documents to include but not be limited to Bids, Proposals, Deeds, Purchase and Sales Agreements, Agreements, Contracts, Leases, Licenses, Releases and Indemnifications; and also to seal and execute, as above, surety company bonds to secure bids and proposals and the performance of said contract and payment for labor and materials, all in such form and on such terms and conditions as he/she, by the execution thereof, shall deem proper. A true copy.

ATTEST:

Name (Print)

Signature

(Affix Corporate Seal)

Title

Date

CITY OF NEW BEDFORD, MASSACHUSETTS
LLC CERTIFICATE OF INCUMBENCY AND AUTHORITY

_____, LLC

I, _____, do hereby certify that:

1. I am the duly elected and acting _____ of _____ LLC, a limited liability company organized and existing in good standing under the laws of the State of _____ (the "Company").

2. Attached hereto as Exhibit A is a true and correct copy of resolutions which were duly adopted by the members of the Company on _____, 20_____.

3. The attached resolutions have not been amended, rescinded or modified and are in full force and effect on the date hereof in the form originally adopted, and are in conformity with the Articles of Organization and Operating Agreement of the Company.

4. Attached hereto as Exhibit B is a true and correct copy of the Articles of Organization dated _____, 20_____ and the Operating Agreement dated _____, 20_____.

5. The attached Articles of Organization and Operating Agreement have not been amended, rescinded, or modified and are in full force and effect on the date hereof.

6. The following persons are the Authorized Officers of the Company in the capacities indicated, and the signatures set forth after their names and titles are their true and genuine signatures.

Name

Office

Signature

_____	_____	_____
_____	_____	_____
_____	_____	_____

Witness, my signature and the seal of the Company this _____ day of _____, 20_____.

Name:

Title:

OSHA CERTIFICATION REQUIREMENT

Effective **July 1, 2006**, all employees of a contractor to be employed on **public building and public works** worksites must have successfully completed at least a 10-hour course in construction safety and health approved by OSHA at the time the employee begins work.

I, _____, as _____, of the
(Print Name) (Position with the entity submitting bid)

joint venture/corporation/partnership or other legal entity submitting this bid for a public works project falling under §39M of Chapter 30 of the Massachusetts General Laws and Chapter 149 of the same, do hereby certify that any and all employees found on my worksite for this project have, or will have by the start of their work on the project, successfully completed a course in construction safety and health approved by the United States Occupational Safety and Health Administration that was at least 10 hours in duration.

A copy of the OSHA completion cards for each employee must be submitted to the City of New Bedford before work on this project is to begin and must be supplemented as new employees are hired or contracted to work on this project.

_____, as
Signature

_____, of
Position

_____, on
Company/Corporation/Joint Venture/Partnership/Etc.

Date



City of New Bedford
Mayor Jonathan F. Mitchell

CONTRACTOR CERTIFICATION

As evidenced by the signature of the Contractor's Authorized signatory below, the Contractor certifies under the pains and penalties of perjury that the Contractor shall not knowingly use undocumented workers in connection with the performance of any City contract; that pursuant to federal and state requirements, the Contractor shall verify the immigration status of all workers assigned to such contracts without engaging in unlawful discrimination; and that the Contractor shall not knowingly or recklessly alter, falsify, or accept altered or falsified documents from any such worker(s). The Contractor understands and agrees that breach of any of these terms during the period of each contract may be regarded as a material breach, subjecting the Contractor to sanctions, including but not limited to monetary penalties, withholding of payments, contract suspension or termination.

Contractor Authorized Signature

Printed Name

Date

Title _____

Telephone: _____

Fax: _____

Email: _____



City of New Bedford
Mayor Jonathan F. Mitchell

PUBLIC CONTRACTOR DEBARMENT

The undersigned certifies under penalty of perjury that the below named contractor is not presently debarred from doing public construction work in the commonwealth under the provisions of section twenty-nine F of chapter twenty-nine, or any other applicable debarment provisions of any other chapter of the General Laws or any rule or regulation promulgated thereunder.

Contractor Authorized Signature

Printed Name

Company Name

Date

Title _____

Telephone: _____

Fax: _____

Email: _____

CITY OF NEW BEDFORD

BIDDER'S QUALIFICATIONS AND REFERENCE FORM

All questions must be answered, and the data given must be clear and comprehensive. Please type or print legibly. If necessary, add additional sheet for starred items. This information will be utilized by the City of New Bedford for purposes of determining bidder responsiveness and responsibility with regard to the requirements and specifications of the Contract.

- 1. FIRM NAME: _____
- 2. WHEN ORGANIZED: _____
- 3. INCORPORATED? ____ YES ____ NO DATE AND STATE OF INCORPORATION: _____
- 4. IS YOUR BUSINESS A **MBE**? ____ YES ____ NO **WBE**? ____ YES ____ NO OR **MWBE**? ____ YES ____ NO

- 5. LIST ALL CONTRACTS CURRENTLY ON HAND, SHOWING CONTRACT AMOUNT AND ANTICIPATED DATE OF COMPLETION:

- 6. HAVE YOU EVER FAILED TO COMPLETE A CONTRACT AWARDED TO YOU?

____ YES ____ NO
IF YES, WHERE AND WHY?

- 7. HAVE YOU EVER DEFAULTED ON A CONTRACT? ____ YES ____ NO
IF YES PROVIDE DETAILS.

- 8. LIST YOUR VEHICLES/EQUIPMENT AVAILABLE FOR THIS CONTRACT:

9. IN THE SPACES FOLLOWING, PROVIDE INFORMATION REGARDING CONTRACTS COMPLETED BY YOUR FIRM SIMILAR IN NATURE TO THE PROJECT BEING BID. A MINIMUM OF THREE (3) CONTRACTS SHALL BE LISTED. PUBLICLY BID CONTRACTS ARE PREFERRED, BUT NOT MANDATORY.

PROJECT NAME: _____

OWNER: _____

CITY/STATE: _____

DOLLAR AMOUNT: \$ _____ DATE COMPLETD: _____

PUBLICLY BID? ___ YES ___ NO TYPE OF WORK: _____

CONTACT PERSON: _____

PHONE NUMBER: _____ EMAIL: _____

CONTACT PERSON'S RELATION TO PROJECT: _____
(i.e., contract manager, purchasing agent, etc.)

PROJECT NAME: _____

OWNER: _____

CITY/STATE: _____

DOLLAR AMOUNT: \$ _____ DATE COMPLETD: _____

PUBLICLY BID? ___ YES ___ NO TYPE OF WORK: _____

CONTACT PERSON: _____

PHONE NUMBER: _____ EMAIL: _____

CONTACT PERSON'S RELATION TO PROJECT: _____
(i.e., contract manager, purchasing agent, etc.)

PROJECT NAME: _____

OWNER: _____

CITY/STATE: _____

DOLLAR AMOUNT: \$ _____ DATE COMPLETD: _____

PUBLICLY BID? ___ YES ___ NO TYPE OF WORK: _____

CONTACT PERSON: _____

PHONE NUMBER: _____ EMAIL: _____

CONTACT PERSON'S RELATION TO PROJECT: _____
(i.e., contract manager, purchasing agent, etc.)

10. The undersigned certifies that the information contained herein is complete and accurate and hereby authorizes and request any person, firm, or corporation to furnish any information requested by the City of New Bedford in verification of the recitals comprising this statement of Bidder's qualifications and experience.

DATE: _____ COMPANY NAME: _____

SIGNATURE: _____

PRINT NAME: _____ TITLE: _____

TELEPHONE: _____ EMAIL: _____

END OF SECTION

Bid Submission Checklist

THE GENERAL BIDDER SHALL SUBMIT ALL THE FOLLOWING FORMS AS A PART OF ITS BID SUBMISSION:

- (1) Certificate of Understanding: Certification of Compliance with Executive Order 11246
- (2) Schedule of Participation for Minority, Woman & Disadvantaged Business Enterprises
- (3) Letter of Intent - for each MBE/WBE/DBE Participation
- (4) MBE/WBE Contractor Identification Statement - for each MBE/WBE/DBE
- (5) Bidder's Certification - must be completed and signed by the General Contractor and all Subcontractors who will work on the project (to include MBE/WBE/DBE **and** non-MBE/WBE/DBEs)
- (6) If applicable, a completed and signed MBE/WBE/DBE Unavailability Certification in the event that the work listed on the Schedule is not sufficient to fulfill the Requirement for MBE/WBE/DBE Participation. This certification must include a statement by the bidder of the reasons why it believes it is in compliance with this Provision, and a list of the names, addresses, telephone numbers and reason given for unavailability of the Minority /Woman/ Disadvantaged Contractor who was contacted by the Bidder with respect to the performance of work under the contract.

NOTE: FAILURE TO FULLY COMPLETE AND/OR TO SUBMIT ANY OF THE ABOVE-REFERENCED DOCUMENTS AT THE TIME OF THE BID SUBMISSION MAY RESULT IN THE BID BEING CONSIDERED DISAPPROVED.

Commonwealth of Massachusetts

BIDDERS CERTIFICATE OF UNDERSTANDING

Equal Employment Opportunity Provisions

Contractor _____ Project _____

Address _____ Tel. # _____ Project # _____

_____ Fax # _____

I, the undersigned, understand that:

- A. Minority Business Enterprises are to be awarded at least 11% of the total contract amount for construction/public works projects.
- B. Woman Business Enterprises are to be awarded at least 5% of the total contract amount for construction/public works projects.
- C. Disadvantaged Business Enterprises are to be awarded at least 4% of the total contract amount for airport projects.
- D. All required MBE/WBE/DBE forms included in Instructions to Bidders are to be completed and submitted with the bid.
- E. Prior to award of the contract, a pre-construction conference must be held (to be attended by the general contractor and all subcontractors, regardless of tier) at which time the following requirements will be discussed:
 - 1. Weekly Workforce Utilization Reports (Form CAD85) are to be submitted weekly with payroll reports within five (5) days of last payroll;
 - 2. Quarterly Manpower Projection Tables (Form CAD85-1) are to be submitted with the Start of Construction notification;
 - **3. Any project in the amount of \$100,000+ is subject to the New Bedford Resident Hiring and the Responsible Employer Plan ordinances;
 - 4. A minimum goal of 18% minority manpower utilization, in terms of total work hours in the aggregate workforce, in each trade or craft, on each project, will be maintained. The goal for female manpower utilization will be maintained at 6.9% according to regulations;
 - 5. Minority and female work hours are to be uniform in each trade, and minorities and females are to be employed evenly on each project;
 - 6. Minority or female employees are not be transferred from project to project for the purpose of meeting goals;
 - 7. A roster of all minority and/or female applicants for employment must be maintained at each project site (Federal & Non-Federal) in the New Bedford Hometown Plan Area.
- E. The submission of the above reports and adherence to hiring practices and equal opportunity performance of subcontractors is the responsibility of the prime contractor.

The bidder hereby certifies that he/she shall comply with the minority manpower ratio and specific affirmative action steps contained in the EEO above, including compliance with the minority contractor compliance specifications. The Contractor receiving the award of the contract shall be required to obtain from each of its subcontractors, and submit to the contracting or administering agency prior to the performance of any work under said contract, a certification by said sub-contractor, regardless of tier, that it will comply with the minority manpower ratio and specific affirmative action steps contained in this appendix.

Authorized Signature Date

Name (Please Print or Type) Title

SCHEDULE OF PARTICIPATION
DISADVANTAGED/MINORITY / WOMAN BUSINESS ENTERPRISES
to be completed by the Bidder

Item I - Minority Or Disadvantaged Business Enterprise Participation

1. Name: _____
Address: _____
Nature of Participation: _____
Dollar Value / % of Bid: _____

2. Name: _____
Address: _____
Nature of Participation: _____
Dollar Value / % of Bid: _____

TOTAL BID PRICE	TOTAL DBE or MBE COMMITMENT
\$ _____	\$ _____ %

Item II – Woman Or Disadvantaged Business Enterprise Participation

1. Name: _____
Address: _____
Nature of Participation: _____
Dollar Value / % of Bid: _____

2. Name: _____
Address: _____
Nature of Participation: _____
Dollar Value / % of Bid: _____

TOTAL BID PRICE	TOTAL WBE or DBE COMMITMENT
\$ _____	\$ _____ %

The bidder agrees to furnish implementation reports, as required by the awarding authority, to indicate the MBE/WBE or DBE which it has used or intends to use. Breach of this commitment constitutes a breach of the contract.

General Bidder: _____

Signature: _____ Date: _____

LETTER OF INTENT

Submit with Bid

to be completed by the DBE/MBE/WBE

This form is to be completed by the DBE or MBE and WBE and must be submitted by the General Bidder as part of the Bid Proposal. A separate form must be completed for each MBE, WBE or DBE involved in the project.

Project Title: _____

Project Location: _____

To: _____
(Name of Bidder)

From: _____
(Name of DBE/MBE/WBE) Indicate DBE/MBE/WBE status

I / we intend to perform work in connection with the above project as (Check One)

- an individual
- a partnership
- a corporation
- a joint venture with: _____
- other (explain): _____

It is understood that if you are awarded the contract, you intend to enter into an agreement to perform the activity described below for the prices indicated.

DBE/MBE/WBE PARTICIPATION:

Description of Activity	Project Start Date	\$ Amount	% of Bid Price
-------------------------	--------------------	-----------	----------------

The undersigned certify that they will enter into a formal agreement upon execution of the contract for the above-referenced

Project

BIDDER

DBE/MBE / WBE

Authorized Signature

Date

Authorized Signature

Date

Address

Address

Telephone / Email

Telephone / Email

MINORITY / WOMAN BUSINESS ENTERPRISE PROGRAM

CONTRACTOR IDENTIFICATION STATEMENT

Project Name: _____ Project #: _____

Total Bid Price: \$ _____ Bid Date: _____

In accordance with the New Bedford Minority Business Enterprise Program, the undersigned bidder certifies that he/she:

1. _____ is a bona fide Minority/Woman/Disadvantaged Business Enterprise currently certified by the State Office of Minority/Woman Business Assistance (SOMWBA); and such SOMWBA certification has not changed; and in the event of said status changing, it will immediately forward written notification to the City of New Bedford and SOMWBA; and
2. _____ intends to perform certain work (specified by formal bid proposal) under a contract in connection with the above-named project, and that work will not be sublet to any company at any tier; and
3. _____ will comply with the minority/woman workforce ratio and specific affirmative action steps contained in the EEO/AA Contract Provisions and shall obtain from each of its subcontractors a copy of the bidder's certification and submit to the administering agency, prior to the award of such subcontract, regardless of tier, that he/she will comply with the minority/woman workforce ratio and specific affirmative action steps contained in these and the EEO/AA Contract Provisions.

SOMWBA CERTIFICATION CATEGORY: _____

CONTRACTORS NAME: _____
{ } MBE { } WBE { } DBE

ADDRESS: _____

TELEPHONE #: _____ FAX #: _____

REPRESENTATIVE NAME & TITLE: _____

AUTHORIZED SIGNATURE: _____

GENERAL BIDDERS NAME: _____

BIDDERS CERTIFICATION

To be completed by General Contractor & each of its Subcontractors (MBE/WBE/DBE and non-MBE/WBE/DBE)

The undersigned bidder hereby certifies that he/she will comply with the Minority/Woman Workforce Ratio and Specific Affirmative Action Steps contained in the EEO/AA Provisions of this contract, including compliance with the Minority/Woman/Disadvantaged Business Enterprise as required under these contract provisions.

The contractor receiving the award of the contract shall be required to obtain, from each of its subcontractors, regardless of tier, a copy of this Bidder's Certification indicating that it will comply with the Minority/Woman Workforce Ratio and Specific Affirmative Action Steps contained in these EEO/AA Contract Provisions, and submit it to the contracting agency prior to the award of such contract and subcontract.

Name of General Contractor	Name of Subcontractor
	{ } MBE { } WBE { } DBE { } Non-MBE/WBE

Signature of Authorized Representative	Signature of Authorized Representative
--	--

Name & Title (Printed or Typed)	Name & Title (Printed or Typed)
---------------------------------	---------------------------------

Date	Date
------	------

MINORITY / WOMAN BUSINESS ENTERPRISES
UNAVAILABILITY CERTIFICATIONS

to be completed by General Contractor

(the Bidder shall prepare additional copies of this information form
in the quantity necessary to comply with the bidding requirements)

I, _____,
Name Title

of _____
Contractor Name

certify that on _____, I contacted the below listed MBE/WBE/DBE
Date of Contact
requesting a bid for

Project _____ as an { } MBE, { } WBE or { } DBE for the provision of

{ } Goods & Services or { } Labor to accomplish _____
Subcontract Work Offered to this MBE/WBE/DBE Company

Name of Prospective Sub-Contractor

Address City and State Telephone #

Contact was made by { } Telephone { } In Person

Said sub-contractor was unavailable for work on this project or unable to prepare a bid for the following reason(s): (check appropriate answer):

{ } MBE/WBE/DBE Firm Declined Job

{ } MBE/WBE/DBE Firm offered to do a job at the price of \$_____, which was not acceptable because: _____

{ } Other _____

The above information is accurate and complete, to the best of my knowledge and belief. Signed under the pains and penalties of perjury.

Signature of Authorized Representative, General Contractor Date

MINORITY / WOMAN/DISADVANTAGED BUSINESS ENTERPRISES

REQUEST FOR WAIVER

Upon exhausting all known sources and making every possible effort to meet the minimum requirements for MBE/WBE/DBE participation, the Contractor may seek relief from these requirements by filing this form (completed) NO LATER THAN FIVE (5) working days following the bid opening. Failure to comply with this process shall be cause the bidder to be rejected, thereby rendering the contractor not eligible for award of the contract.

General Information

Project Title: _____ Location: _____

Bid Opening (time/date): _____ Location: _____

Bidder: _____

Mailing Address:

Contact Person:

Telephone No.: (_____) _____ Ext. _____

Minimum Requirements

The contractor must show that good faith efforts were undertaken to comply with the percentage goals, as specified. The bidder seeking relief must show that such efforts were taken appropriately, in advance of the time set for opening bid proposals, to allow adequate time for response(s) by submitting the following: *(please check all that apply and attach applicable documentation)*

- A. A detailed record of the effort made to contact and negotiate with minority, woman or disadvantaged business enterprises, to include:
- () 1. Names, addresses and telephone numbers of all such companies contacted;
 - () 2. Copies of written notice(s) which were sent to MBE/WBE/DBE potential subcontractors prior to bid opening;
 - () 3. Copies of advertisements prior to bid opening, as appearing in general publications, trade-oriented publications, and applicable minority/women focused media detailing the opportunities for participation;

() 4. A detailed statement as to why each subcontractor contacted (a) was not willing to do the job or (b) was not qualified to perform the work as solicited; and

() 5. In the case(s) where a negotiated price could not be reached, the bidder should detail what efforts were made to reach an agreement on a competitive price

() 6. Contractor certifies that 100% of the project is to be carried out with his/her own workforce. no subcontractors are to be utilized.

B. The Agency may require the contractor to produce such additional information, as it deems appropriate and may obtain whatever other information it deems necessary to reach a conclusion from any source.

C. No later than fifteen (15) days after receipt of all necessary information and documentation, a decision will be made in writing to the bidder. If the waiver request is denied, the facts upon which a denial is based will be set forth. A contractor who is dissatisfied with the decision may then appeal that decision to the Equal Opportunity Employment Agency.

Certification

The undersigned herewith certified that the above information and appropriate attachments are true and accurate to the best of my ability, and that I have been authorized to act on behalf of the bidder in this matter.

_____ Date
(authorized original signature)

Submit to: Equal Employment Opportunity
Director of Purchasing
133 William Street, Room 208
New Bedford, MA 02740

_____ To be completed by the City of New Bedford's EEO

_____ Bid Date

_____ Date Received by EEO

_____ Initials



CHARLES D. BAKER
Governor

KARYN E. POLITO
Lt. Governor

THE COMMONWEALTH OF MASSACHUSETTS
EXECUTIVE OFFICE OF LABOR AND WORKFORCE DEVELOPMENT
DEPARTMENT OF LABOR STANDARDS

Prevailing Wage Rates

As determined by the Director under the provisions of the
Massachusetts General Laws, Chapter 149, Sections 26 to 27H

ROSALIN ACOSTA
Secretary

MICHAEL FLANAGAN
Director

Awarding Authority: NEW BEDFORD PUBLIC SCHOOLS
Contract Number: **City/Town:** NEW BEDFORD
Description of Work: IS SOLICITING SEALED BIDS FOR FENCE INSTALLTION SERVICES AT SEVEN SCHOOLS UNDER THE POVISIONS OF M.G.L C149
Job Location: 256 PARKER STREET

Information about Prevailing Wage Schedules for Awarding Authorities and Contractors

- **The wage rates will remain in effect for the duration of the project, except in the case of multi-year public construction projects. For construction projects lasting longer than one year, awarding authorities must request an updated wage schedule no later than two weeks before the anniversary of the date the contract was executed by the awarding authority and the general contractor.** For multi-year CM AT RISK projects, the awarding authority must request an annual update no later than two weeks before the anniversary date, determined as the earlier of: (a) the execution date of the GMP Amendment, or (b) the execution date of the first amendment to permit procurement of construction services. The annual update requirement is not applicable to 27F "rental of equipment" contracts. **The updated wage schedule must be provided to all contractors, including general and sub-contractors, working on the construction project.**
- This wage schedule applies only to the specific project referenced at the top of this page and uniquely identified by the "Wage Request Number" on all pages of this schedule.
- An Awarding Authority must request an updated wage schedule if it has not opened bids or selected a contractor within 90 days of the date of issuance of the wage schedule. For CM AT RISK projects (bid pursuant to G.L. c.149A), the earlier of: (a) the execution date of the GMP Amendment, or (b) the bid for the first construction scope of work must be within 90-days of the wage schedule issuance date.
- The wage schedule shall be incorporated in any advertisement or call for bids for the project as required by M.G.L. c. 149, § 27. The wage schedule shall be made a part of the contract awarded for the project. The wage schedule must be posted in a conspicuous place at the work site for the life of the project in accordance with M.G.L. c. 149 § 27. The wages listed on the wage schedule must be paid to employees performing construction work on the project whether they are employed by the prime contractor, a filed sub-bidder, or a sub-contractor.
- Apprentices working on the project are required to be registered with the Massachusetts Division of Apprentice Standards (DAS). Apprentices must keep their apprentice identification card on their persons during all work hours on the project. An apprentice registered with DAS may be paid the lower apprentice wage rate at the applicable step as provided on the prevailing wage schedule. **Any apprentice not registered with DAS regardless of whether they are registered with another federal, state, local, or private agency must be paid the journeyworker's rate.**
- Every contractor or subcontractor working on the construction project must submit weekly payroll reports and a Statement of Compliance directly to the awarding authority by mail or email and keep them on file for three years. Each weekly payroll report must contain: the employee's name, address, occupational classification, hours worked, and wages paid. Do not submit weekly payroll reports to DLS. For a sample payroll reporting form go to <http://www.mass.gov/dols/pw>.
- Contractors with questions about the wage rates or classifications included on the wage schedule have an affirmative obligation to inquire with DLS at (617) 626-6953.
- Contractors must obtain the wage schedules from awarding authorities. Failure of a contractor or subcontractor to pay the prevailing wage rates listed on the wage schedule to all employees who perform construction work on the project is a violation of the law and subjects the contractor or subcontractor to civil and criminal penalties.
- Employees not receiving the prevailing wage rate set forth on the wage schedule may file a complaint with the Fair Labor Division of the office of the Attorney General at (617) 727-3465.

Classification	Effective Date	Base Wage	Health	Pension	Supplemental Unemployment	Total Rate
Construction						
(2 AXLE) DRIVER - EQUIPMENT <i>TEAMSTERS JOINT COUNCIL NO. 10 ZONE B</i>	12/01/2021	\$35.95	\$13.41	\$16.01	\$0.00	\$65.37
(3 AXLE) DRIVER - EQUIPMENT <i>TEAMSTERS JOINT COUNCIL NO. 10 ZONE B</i>	12/01/2021	\$36.02	\$13.41	\$16.01	\$0.00	\$65.44
(4 & 5 AXLE) DRIVER - EQUIPMENT <i>TEAMSTERS JOINT COUNCIL NO. 10 ZONE B</i>	12/01/2021	\$36.14	\$13.41	\$16.01	\$0.00	\$65.56
ADS/SUBMERSIBLE PILOT <i>PILE DRIVER LOCAL 56 (ZONE 2)</i>	08/01/2020	\$103.05	\$9.40	\$23.12	\$0.00	\$135.57
For apprentice rates see "Apprentice- PILE DRIVER"						
AIR TRACK OPERATOR <i>LABORERS - ZONE 2</i>	06/01/2022	\$37.06	\$9.10	\$16.64	\$0.00	\$62.80
	12/01/2022	\$37.91	\$9.10	\$16.64	\$0.00	\$63.65
	06/01/2023	\$38.81	\$9.10	\$16.64	\$0.00	\$64.55
	12/01/2023	\$39.71	\$9.10	\$16.64	\$0.00	\$65.45
For apprentice rates see "Apprentice- LABORER"						
AIR TRACK OPERATOR (HEAVY & HIGHWAY) <i>LABORERS - ZONE 2 (HEAVY & HIGHWAY)</i>	12/01/2021	\$36.16	\$9.10	\$16.64	\$0.00	\$61.90
For apprentice rates see "Apprentice- LABORER (Heavy and Highway)"						
ASBESTOS WORKER (PIPES & TANKS) <i>HEAT & FROST INSULATORS LOCAL 6 (SOUTHERN MASS)</i>	12/01/2020	\$38.10	\$12.80	\$9.45	\$0.00	\$60.35
ASPHALT RAKER <i>LABORERS - ZONE 2</i>	06/01/2022	\$36.56	\$9.10	\$16.64	\$0.00	\$62.30
	12/01/2022	\$37.41	\$9.10	\$16.64	\$0.00	\$63.15
	06/01/2023	\$38.31	\$9.10	\$16.64	\$0.00	\$64.05
	12/01/2023	\$39.21	\$9.10	\$16.64	\$0.00	\$64.95
For apprentice rates see "Apprentice- LABORER"						
ASPHALT RAKER (HEAVY & HIGHWAY) <i>LABORERS - ZONE 2 (HEAVY & HIGHWAY)</i>	12/01/2021	\$35.66	\$9.10	\$16.64	\$0.00	\$61.40
For apprentice rates see "Apprentice- LABORER (Heavy and Highway)"						
ASPHALT/CONCRETE/CRUSHER PLANT-ON SITE <i>OPERATING ENGINEERS LOCAL 4</i>	06/01/2022	\$52.38	\$14.25	\$16.05	\$0.00	\$82.68
	12/01/2022	\$53.63	\$14.25	\$16.05	\$0.00	\$83.93
	06/01/2023	\$54.88	\$14.25	\$16.05	\$0.00	\$85.18
	12/01/2023	\$56.13	\$14.25	\$16.05	\$0.00	\$86.43
	06/01/2024	\$57.43	\$14.25	\$16.05	\$0.00	\$87.73
	12/01/2024	\$58.88	\$14.25	\$16.05	\$0.00	\$89.18
	06/01/2025	\$60.18	\$14.25	\$16.05	\$0.00	\$90.48
	12/01/2025	\$61.63	\$14.25	\$16.05	\$0.00	\$91.93
	06/01/2026	\$62.93	\$14.25	\$16.05	\$0.00	\$93.23
	12/01/2026	\$64.38	\$14.25	\$16.05	\$0.00	\$94.68
For apprentice rates see "Apprentice- OPERATING ENGINEERS"						

Classification	Effective Date	Base Wage	Health	Pension	Supplemental Unemployment	Total Rate
BACKHOE/FRONT-END LOADER <i>OPERATING ENGINEERS LOCAL 4</i>	06/01/2022	\$52.38	\$14.25	\$16.05	\$0.00	\$82.68
	12/01/2022	\$53.63	\$14.25	\$16.05	\$0.00	\$83.93
	06/01/2023	\$54.88	\$14.25	\$16.05	\$0.00	\$85.18
	12/01/2023	\$56.13	\$14.25	\$16.05	\$0.00	\$86.43
	06/01/2024	\$57.43	\$14.25	\$16.05	\$0.00	\$87.73
	12/01/2024	\$58.88	\$14.25	\$16.05	\$0.00	\$89.18
	06/01/2025	\$60.18	\$14.25	\$16.05	\$0.00	\$90.48
	12/01/2025	\$61.63	\$14.25	\$16.05	\$0.00	\$91.93
	06/01/2026	\$62.93	\$14.25	\$16.05	\$0.00	\$93.23
	12/01/2026	\$64.38	\$14.25	\$16.05	\$0.00	\$94.68
For apprentice rates see "Apprentice- OPERATING ENGINEERS"						
BARCO-TYPE JUMPING TAMPER <i>LABORERS - ZONE 2</i>	06/01/2022	\$36.56	\$9.10	\$16.64	\$0.00	\$62.30
	12/01/2022	\$37.41	\$9.10	\$16.64	\$0.00	\$63.15
	06/01/2023	\$38.31	\$9.10	\$16.64	\$0.00	\$64.05
	12/01/2023	\$39.21	\$9.10	\$16.64	\$0.00	\$64.95
For apprentice rates see "Apprentice- LABORER"						
BLOCK PAVER, RAMMER / CURB SETTER <i>LABORERS - ZONE 2</i>	06/01/2022	\$37.06	\$9.10	\$16.64	\$0.00	\$62.80
	12/01/2022	\$37.91	\$9.10	\$16.64	\$0.00	\$63.65
	06/01/2023	\$38.81	\$9.10	\$16.64	\$0.00	\$64.55
	12/01/2023	\$39.71	\$9.10	\$16.64	\$0.00	\$65.45
For apprentice rates see "Apprentice- LABORER"						
BLOCK PAVER, RAMMER / CURB SETTER (HEAVY & HIGHWAY) <i>LABORERS - ZONE 2 (HEAVY & HIGHWAY)</i>	12/01/2021	\$36.16	\$9.10	\$16.64	\$0.00	\$61.90
For apprentice rates see "Apprentice- LABORER (Heavy and Highway)"						
BOILER MAKER <i>BOILERMAKERS LOCAL 29</i>	01/01/2020	\$46.10	\$7.07	\$17.98	\$0.00	\$71.15

Apprentice - BOILERMAKER - Local 29

Effective Date - 01/01/2020

Step	percent	Apprentice Base Wage	Health	Pension	Supplemental Unemployment	Total Rate
1	65	\$29.97	\$7.07	\$11.69	\$0.00	\$48.73
2	65	\$29.97	\$7.07	\$11.69	\$0.00	\$48.73
3	70	\$32.27	\$7.07	\$12.59	\$0.00	\$51.93
4	75	\$34.58	\$7.07	\$13.49	\$0.00	\$55.14
5	80	\$36.88	\$7.07	\$14.38	\$0.00	\$58.33
6	85	\$39.19	\$7.07	\$15.29	\$0.00	\$61.55
7	90	\$41.49	\$7.07	\$16.18	\$0.00	\$64.74
8	95	\$43.80	\$7.07	\$17.09	\$0.00	\$67.96

Notes:

Apprentice to Journeyworker Ratio:1:4

Classification	Effective Date	Base Wage	Health	Pension	Supplemental Unemployment	Total Rate
BRICK/STONE/ARTIFICIAL MASONRY (INCL. MASONRY WATERPROOFING) <i>BRICKLAYERS LOCAL 3 (NEW BEDFORD)</i>	08/01/2022	\$59.15	\$11.49	\$22.34	\$0.00	\$92.98
	02/01/2023	\$60.35	\$11.49	\$22.34	\$0.00	\$94.18
	08/01/2023	\$62.40	\$11.49	\$22.34	\$0.00	\$96.23
	02/01/2024	\$63.65	\$11.49	\$22.34	\$0.00	\$97.48
	08/01/2024	\$65.75	\$11.49	\$22.34	\$0.00	\$99.58
	02/01/2025	\$67.05	\$11.49	\$22.34	\$0.00	\$100.88
	08/01/2025	\$69.20	\$11.49	\$22.34	\$0.00	\$103.03
	02/01/2026	\$70.55	\$11.49	\$22.34	\$0.00	\$104.38
	08/01/2026	\$72.75	\$11.49	\$22.34	\$0.00	\$106.58
	02/01/2027	\$74.15	\$11.49	\$22.34	\$0.00	\$107.98

Apprentice - BRICK/PLASTER/CEMENT MASON - Local 3 New Bedford

Effective Date - 08/01/2022

Step	percent	Apprentice Base Wage	Health	Pension	Supplemental Unemployment	Total Rate
1	50	\$29.58	\$11.49	\$22.34	\$0.00	\$63.41
2	60	\$35.49	\$11.49	\$22.34	\$0.00	\$69.32
3	70	\$41.41	\$11.49	\$22.34	\$0.00	\$75.24
4	80	\$47.32	\$11.49	\$22.34	\$0.00	\$81.15
5	90	\$53.24	\$11.49	\$22.34	\$0.00	\$87.07

Effective Date - 02/01/2023

Step	percent	Apprentice Base Wage	Health	Pension	Supplemental Unemployment	Total Rate
1	50	\$30.18	\$11.49	\$22.34	\$0.00	\$64.01
2	60	\$36.21	\$11.49	\$22.34	\$0.00	\$70.04
3	70	\$42.25	\$11.49	\$22.34	\$0.00	\$76.08
4	80	\$48.28	\$11.49	\$22.34	\$0.00	\$82.11
5	90	\$54.32	\$11.49	\$22.34	\$0.00	\$88.15

Notes:

Apprentice to Journeyworker Ratio:1:5

BULLDOZER/GRADER/SCRAPER <i>OPERATING ENGINEERS LOCAL 4</i>	06/01/2022	\$51.82	\$14.25	\$16.05	\$0.00	\$82.12
	12/01/2022	\$53.05	\$14.25	\$16.05	\$0.00	\$83.35
	06/01/2023	\$54.29	\$14.25	\$16.05	\$0.00	\$84.59
	12/01/2023	\$55.53	\$14.25	\$16.05	\$0.00	\$85.83
	06/01/2024	\$56.81	\$14.25	\$16.05	\$0.00	\$87.11
	12/01/2024	\$58.25	\$14.25	\$16.05	\$0.00	\$88.55
	06/01/2025	\$59.53	\$14.25	\$16.05	\$0.00	\$89.83
	12/01/2025	\$60.97	\$14.25	\$16.05	\$0.00	\$91.27
	06/01/2026	\$62.25	\$14.25	\$16.05	\$0.00	\$92.55
	12/01/2026	\$63.69	\$14.25	\$16.05	\$0.00	\$93.99

For apprentice rates see "Apprentice- OPERATING ENGINEERS"

CAISSON & UNDERPINNING BOTTOM MAN <i>LABORERS - FOUNDATION AND MARINE</i>	12/01/2021	\$42.33	\$9.10	\$17.72	\$0.00	\$69.15
--	------------	---------	--------	---------	--------	---------

For apprentice rates see "Apprentice- LABORER"

Classification	Effective Date	Base Wage	Health	Pension	Supplemental Unemployment	Total Rate
CAISSON & UNDERPINNING LABORER <i>LABORERS - FOUNDATION AND MARINE</i>	12/01/2021	\$41.18	\$9.10	\$17.72	\$0.00	\$68.00
For apprentice rates see "Apprentice- LABORER"						
CAISSON & UNDERPINNING TOP MAN <i>LABORERS - FOUNDATION AND MARINE</i>	12/01/2021	\$41.18	\$9.10	\$17.72	\$0.00	\$68.00
For apprentice rates see "Apprentice- LABORER"						
CARBIDE CORE DRILL OPERATOR <i>LABORERS - ZONE 2</i>	06/01/2022	\$36.56	\$9.10	\$16.64	\$0.00	\$62.30
	12/01/2022	\$37.41	\$9.10	\$16.64	\$0.00	\$63.15
	06/01/2023	\$38.31	\$9.10	\$16.64	\$0.00	\$64.05
	12/01/2023	\$39.21	\$9.10	\$16.64	\$0.00	\$64.95
For apprentice rates see "Apprentice- LABORER"						
CARPENTER <i>CARPENTERS -ZONE 2 (Eastern Massachusetts)</i>	09/01/2022	\$45.18	\$8.68	\$19.97	\$0.00	\$73.83
	03/01/2023	\$45.78	\$8.68	\$19.97	\$0.00	\$74.43

Apprentice - CARPENTER - Zone 2 Eastern MA

Effective Date - 09/01/2022

Step	percent	Apprentice Base Wage	Health	Pension	Supplemental Unemployment	Total Rate
1	50	\$22.59	\$8.68	\$1.73	\$0.00	\$33.00
2	60	\$27.11	\$8.68	\$1.73	\$0.00	\$37.52
3	70	\$31.63	\$8.68	\$14.78	\$0.00	\$55.09
4	75	\$33.89	\$8.68	\$14.78	\$0.00	\$57.35
5	80	\$36.14	\$8.68	\$16.51	\$0.00	\$61.33
6	80	\$36.14	\$8.68	\$16.51	\$0.00	\$61.33
7	90	\$40.66	\$8.68	\$18.24	\$0.00	\$67.58
8	90	\$40.66	\$8.68	\$18.24	\$0.00	\$67.58

Effective Date - 03/01/2023

Step	percent	Apprentice Base Wage	Health	Pension	Supplemental Unemployment	Total Rate
1	50	\$22.89	\$8.68	\$1.73	\$0.00	\$33.30
2	60	\$27.47	\$8.68	\$1.73	\$0.00	\$37.88
3	70	\$32.05	\$8.68	\$14.78	\$0.00	\$55.51
4	75	\$34.34	\$8.68	\$14.78	\$0.00	\$57.80
5	80	\$36.62	\$8.68	\$16.51	\$0.00	\$61.81
6	80	\$36.62	\$8.68	\$16.51	\$0.00	\$61.81
7	90	\$41.20	\$8.68	\$18.24	\$0.00	\$68.12
8	90	\$41.20	\$8.68	\$18.24	\$0.00	\$68.12

Notes:

% Indentured After 10/1/17; 45/45/55/55/70/70/80/80
Step 1&2 \$31.01/ 3&4 \$48.64/ 5&6 \$57.24/ 7&8 \$63.54

Apprentice to Journeyworker Ratio:1:5

CARPENTER WOOD FRAME <i>CARPENTERS-ZONE 3 (Wood Frame)</i>	04/01/2022	\$23.66	\$7.21	\$4.80	\$0.00	\$35.67
	04/01/2023	\$24.16	\$7.21	\$4.80	\$0.00	\$36.17

All Aspects of New Wood Frame Work

Classification

Effective Date Base Wage Health Pension Supplemental Unemployment Total Rate

Apprentice - CARPENTER (Wood Frame) - Zone 3

Effective Date - 04/01/2022

Step	percent	Apprentice Base Wage	Health	Pension	Supplemental Unemployment	Total Rate
1	60	\$14.20	\$7.21	\$0.00	\$0.00	\$21.41
2	60	\$14.20	\$7.21	\$0.00	\$0.00	\$21.41
3	65	\$15.38	\$7.21	\$0.00	\$0.00	\$22.59
4	70	\$16.56	\$7.21	\$0.00	\$0.00	\$23.77
5	75	\$17.75	\$7.21	\$3.80	\$0.00	\$28.76
6	80	\$18.93	\$7.21	\$3.80	\$0.00	\$29.94
7	85	\$20.11	\$7.21	\$3.80	\$0.00	\$31.12
8	90	\$21.29	\$7.21	\$3.80	\$0.00	\$32.30

Effective Date - 04/01/2023

Step	percent	Apprentice Base Wage	Health	Pension	Supplemental Unemployment	Total Rate
1	60	\$14.50	\$7.21	\$0.00	\$0.00	\$21.71
2	60	\$14.50	\$7.21	\$0.00	\$0.00	\$21.71
3	65	\$15.70	\$7.21	\$0.00	\$0.00	\$22.91
4	70	\$16.91	\$7.21	\$0.00	\$0.00	\$24.12
5	75	\$18.12	\$7.21	\$3.80	\$0.00	\$29.13
6	80	\$19.33	\$7.21	\$3.80	\$0.00	\$30.34
7	85	\$20.54	\$7.21	\$3.80	\$0.00	\$31.55
8	90	\$21.74	\$7.21	\$3.80	\$0.00	\$32.75

Notes:

% Indentured After 10/1/17; 45/45/55/55/70/70/80/80
 Step 1&2 \$17.86/ 3&4 \$20.22/ 5&6 \$27.57/ 7&8 \$29.94

Apprentice to Journeyworker Ratio:1:5

CEMENT MASONRY/PLASTERING BRICKLAYERS LOCAL 3 (NEW BEDFORD)	01/01/2020	\$49.07	\$12.75	\$22.41	\$0.62	\$84.85
--	------------	---------	---------	---------	--------	---------

Apprentice - CEMENT MASONRY/PLASTERING - Eastern Mass (New Bedford)

Effective Date - 01/01/2020

Step	percent	Apprentice Base Wage	Health	Pension	Supplemental Unemployment	Total Rate
1	50	\$24.54	\$12.75	\$15.41	\$0.00	\$52.70
2	60	\$29.44	\$12.75	\$17.41	\$0.62	\$60.22
3	65	\$31.90	\$12.75	\$18.41	\$0.62	\$63.68
4	70	\$34.35	\$12.75	\$19.41	\$0.62	\$67.13
5	75	\$36.80	\$12.75	\$20.41	\$0.62	\$70.58
6	80	\$39.26	\$12.75	\$21.41	\$0.62	\$74.04
7	90	\$44.16	\$12.75	\$22.41	\$0.62	\$79.94

Notes:

Steps 3,4 are 500 hrs. All other steps are 1,000 hrs.

Apprentice to Journeyworker Ratio:1:3

Classification	Effective Date	Base Wage	Health	Pension	Supplemental Unemployment	Total Rate
CHAIN SAW OPERATOR <i>LABORERS - ZONE 2</i>	06/01/2022	\$36.56	\$9.10	\$16.64	\$0.00	\$62.30
	12/01/2022	\$37.41	\$9.10	\$16.64	\$0.00	\$63.15
	06/01/2023	\$38.31	\$9.10	\$16.64	\$0.00	\$64.05
	12/01/2023	\$39.21	\$9.10	\$16.64	\$0.00	\$64.95
For apprentice rates see "Apprentice- LABORER"						
CLAM SHELLS/SLURRY BUCKETS/HEADING MACHINES <i>OPERATING ENGINEERS LOCAL 4</i>	06/01/2022	\$53.40	\$14.25	\$16.05	\$0.00	\$83.70
	12/01/2022	\$54.68	\$14.25	\$16.05	\$0.00	\$84.98
	06/01/2023	\$55.95	\$14.25	\$16.05	\$0.00	\$86.25
	12/01/2023	\$57.23	\$14.25	\$16.05	\$0.00	\$87.53
	06/01/2024	\$58.55	\$14.25	\$16.05	\$0.00	\$88.85
	12/01/2024	\$60.03	\$14.25	\$16.05	\$0.00	\$90.33
	06/01/2025	\$61.36	\$14.25	\$16.05	\$0.00	\$91.66
	12/01/2025	\$62.83	\$14.25	\$16.05	\$0.00	\$93.13
	06/01/2026	\$64.16	\$14.25	\$16.05	\$0.00	\$94.46
12/01/2026	\$65.64	\$14.25	\$16.05	\$0.00	\$95.94	
For apprentice rates see "Apprentice- OPERATING ENGINEERS"						
COMPRESSOR OPERATOR <i>OPERATING ENGINEERS LOCAL 4</i>	06/01/2022	\$34.26	\$14.25	\$16.05	\$0.00	\$64.56
	12/01/2022	\$35.08	\$14.25	\$16.05	\$0.00	\$65.38
	06/01/2023	\$35.90	\$14.25	\$16.05	\$0.00	\$66.20
	12/01/2023	\$36.72	\$14.25	\$16.05	\$0.00	\$67.02
	06/01/2024	\$37.57	\$14.25	\$16.05	\$0.00	\$67.87
	12/01/2024	\$38.52	\$14.25	\$16.05	\$0.00	\$68.82
	06/01/2025	\$39.37	\$14.25	\$16.05	\$0.00	\$69.67
	12/01/2025	\$40.32	\$14.25	\$16.05	\$0.00	\$70.62
	06/01/2026	\$41.18	\$14.25	\$16.05	\$0.00	\$71.48
12/01/2026	\$42.13	\$14.25	\$16.05	\$0.00	\$72.43	
For apprentice rates see "Apprentice- OPERATING ENGINEERS"						
DELEADER (BRIDGE) <i>PAINTERS LOCAL 35 - ZONE 2</i>	07/01/2022	\$54.86	\$8.65	\$23.05	\$0.00	\$86.56
	01/01/2023	\$56.06	\$8.65	\$23.05	\$0.00	\$87.76
	07/01/2023	\$57.26	\$8.65	\$23.05	\$0.00	\$88.96
	01/01/2024	\$58.46	\$8.65	\$23.05	\$0.00	\$90.16
	07/01/2024	\$59.66	\$8.65	\$23.05	\$0.00	\$91.36
	01/01/2025	\$60.86	\$8.65	\$23.05	\$0.00	\$92.56

Classification

Effective Date Base Wage Health Pension Supplemental Unemployment Total Rate

Apprentice - PAINTER Local 35 - BRIDGES/TANKS

Effective Date - 07/01/2022

Step	percent	Apprentice Base Wage	Health	Pension	Supplemental Unemployment	Total Rate
1	50	\$27.43	\$8.65	\$0.00	\$0.00	\$36.08
2	55	\$30.17	\$8.65	\$6.27	\$0.00	\$45.09
3	60	\$32.92	\$8.65	\$6.84	\$0.00	\$48.41
4	65	\$35.66	\$8.65	\$7.41	\$0.00	\$51.72
5	70	\$38.40	\$8.65	\$19.63	\$0.00	\$66.68
6	75	\$41.15	\$8.65	\$20.20	\$0.00	\$70.00
7	80	\$43.89	\$8.65	\$20.77	\$0.00	\$73.31
8	90	\$49.37	\$8.65	\$21.91	\$0.00	\$79.93

Effective Date - 01/01/2023

Step	percent	Apprentice Base Wage	Health	Pension	Supplemental Unemployment	Total Rate
1	50	\$28.03	\$8.65	\$0.00	\$0.00	\$36.68
2	55	\$30.83	\$8.65	\$6.27	\$0.00	\$45.75
3	60	\$33.64	\$8.65	\$6.84	\$0.00	\$49.13
4	65	\$36.44	\$8.65	\$7.41	\$0.00	\$52.50
5	70	\$39.24	\$8.65	\$19.63	\$0.00	\$67.52
6	75	\$42.05	\$8.65	\$20.20	\$0.00	\$70.90
7	80	\$44.85	\$8.65	\$20.77	\$0.00	\$74.27
8	90	\$50.45	\$8.65	\$21.91	\$0.00	\$81.01

Notes:
Steps are 750 hrs.

Apprentice to Journeyworker Ratio:1:1

DEMO: ADZEMAN LABORERS - ZONE 2	06/01/2022	\$42.33	\$9.10	\$17.57	\$0.00	\$69.00
	12/01/2022	\$43.33	\$9.10	\$17.57	\$0.00	\$70.00
	06/01/2023	\$44.33	\$9.10	\$17.57	\$0.00	\$71.00
	12/01/2023	\$45.58	\$9.10	\$17.57	\$0.00	\$72.25

For apprentice rates see "Apprentice- LABORER"

DEMO: BACKHOE/LOADER/HAMMER OPERATOR LABORERS - ZONE 2	06/01/2022	\$43.33	\$9.10	\$17.57	\$0.00	\$70.00
	12/01/2022	\$44.33	\$9.10	\$17.57	\$0.00	\$71.00
	06/01/2023	\$45.33	\$9.10	\$17.57	\$0.00	\$72.00
	12/01/2023	\$46.58	\$9.10	\$17.57	\$0.00	\$73.25

For apprentice rates see "Apprentice- LABORER"

DEMO: BURNERS LABORERS - ZONE 2	06/01/2022	\$43.08	\$9.10	\$17.57	\$0.00	\$69.75
	12/01/2022	\$44.08	\$9.10	\$17.57	\$0.00	\$70.75
	06/01/2023	\$45.08	\$9.10	\$17.57	\$0.00	\$71.75
	12/01/2023	\$46.33	\$9.10	\$17.57	\$0.00	\$73.00

For apprentice rates see "Apprentice- LABORER"

Classification	Effective Date	Base Wage	Health	Pension	Supplemental Unemployment	Total Rate
DEMO: CONCRETE CUTTER/SAWYER <i>LABORERS - ZONE 2</i>	06/01/2022	\$43.33	\$9.10	\$17.57	\$0.00	\$70.00
	12/01/2022	\$44.33	\$9.10	\$17.57	\$0.00	\$71.00
	06/01/2023	\$45.33	\$9.10	\$17.57	\$0.00	\$72.00
	12/01/2023	\$46.58	\$9.10	\$17.57	\$0.00	\$73.25
For apprentice rates see "Apprentice- LABORER"						
DEMO: JACKHAMMER OPERATOR <i>LABORERS - ZONE 2</i>	06/01/2022	\$43.08	\$9.10	\$17.57	\$0.00	\$69.75
	12/01/2022	\$44.08	\$9.10	\$17.57	\$0.00	\$70.75
	06/01/2023	\$45.08	\$9.10	\$17.57	\$0.00	\$71.75
	12/01/2023	\$46.33	\$9.10	\$17.57	\$0.00	\$73.00
For apprentice rates see "Apprentice- LABORER"						
DEMO: WRECKING LABORER <i>LABORERS - ZONE 2</i>	06/01/2022	\$42.33	\$9.10	\$17.57	\$0.00	\$69.00
	12/01/2022	\$43.33	\$9.10	\$17.57	\$0.00	\$70.00
	06/01/2023	\$44.33	\$9.10	\$17.57	\$0.00	\$71.00
	12/01/2023	\$45.58	\$9.10	\$17.57	\$0.00	\$72.25
For apprentice rates see "Apprentice- LABORER"						
DIRECTIONAL DRILL MACHINE OPERATOR <i>OPERATING ENGINEERS LOCAL 4</i>	06/01/2022	\$51.82	\$14.25	\$16.05	\$0.00	\$82.12
	12/01/2022	\$53.05	\$14.25	\$16.05	\$0.00	\$83.35
	06/01/2023	\$54.29	\$14.25	\$16.05	\$0.00	\$84.59
	12/01/2023	\$55.53	\$14.25	\$16.05	\$0.00	\$85.83
	06/01/2024	\$56.81	\$14.25	\$16.05	\$0.00	\$87.11
	12/01/2024	\$58.25	\$14.25	\$16.05	\$0.00	\$88.55
	06/01/2025	\$59.53	\$14.25	\$16.05	\$0.00	\$89.83
	12/01/2025	\$60.97	\$14.25	\$16.05	\$0.00	\$91.27
	06/01/2026	\$62.25	\$14.25	\$16.05	\$0.00	\$92.55
12/01/2026	\$63.69	\$14.25	\$16.05	\$0.00	\$93.99	
For apprentice rates see "Apprentice- OPERATING ENGINEERS"						
DIVER <i>PILE DRIVER LOCAL 56 (ZONE 2)</i>	08/01/2020	\$68.70	\$9.40	\$23.12	\$0.00	\$101.22
	For apprentice rates see "Apprentice- PILE DRIVER"					
DIVER TENDER <i>PILE DRIVER LOCAL 56 (ZONE 2)</i>	08/01/2020	\$49.07	\$9.40	\$23.12	\$0.00	\$81.59
	For apprentice rates see "Apprentice- PILE DRIVER"					
DIVER TENDER (EFFLUENT) <i>PILE DRIVER LOCAL 56 (ZONE 2)</i>	08/01/2020	\$73.60	\$9.40	\$23.12	\$0.00	\$106.12
	For apprentice rates see "Apprentice- PILE DRIVER"					
DIVER/SLURRY (EFFLUENT) <i>PILE DRIVER LOCAL 56 (ZONE 2)</i>	08/01/2020	\$103.05	\$9.40	\$23.12	\$0.00	\$135.57
	For apprentice rates see "Apprentice- PILE DRIVER"					
DRAWBRIDGE OPERATOR (Construction) <i>DRAWBRIDGE - SEIU LOCAL 888</i>	07/01/2020	\$26.77	\$6.67	\$3.93	\$0.16	\$37.53
ELECTRICIAN <i>ELECTRICIANS LOCAL 223</i>	09/01/2022	\$46.35	\$11.50	\$16.18	\$0.00	\$74.03
	09/01/2023	\$47.87	\$11.75	\$16.86	\$0.00	\$76.48

Classification

Effective Date Base Wage Health Pension Supplemental Unemployment Total Rate

Apprentice - ELECTRICIAN - Local 223

Effective Date - 09/01/2022

Step	percent	Apprentice Base Wage	Health	Pension	Supplemental Unemployment	Total Rate
1	40	\$18.54	\$11.50	\$0.56	\$0.00	\$30.60
2	45	\$20.86	\$11.50	\$0.63	\$0.00	\$32.99
3	50	\$23.18	\$11.50	\$0.70	\$0.00	\$35.38
4	55	\$25.49	\$11.50	\$7.35	\$0.00	\$44.34
5	60	\$27.81	\$11.50	\$7.86	\$0.00	\$47.17
6	65	\$30.13	\$11.50	\$8.37	\$0.00	\$50.00
7	70	\$32.45	\$11.50	\$8.89	\$0.00	\$52.84
8	75	\$34.76	\$11.50	\$9.40	\$0.00	\$55.66

Effective Date - 09/01/2023

Step	percent	Apprentice Base Wage	Health	Pension	Supplemental Unemployment	Total Rate
1	40	\$19.15	\$11.75	\$0.57	\$0.00	\$31.47
2	45	\$21.54	\$11.75	\$0.65	\$0.00	\$33.94
3	50	\$23.94	\$11.75	\$0.72	\$0.00	\$36.41
4	55	\$26.33	\$11.75	\$7.79	\$0.00	\$45.87
5	60	\$28.72	\$11.75	\$8.31	\$0.00	\$48.78
6	65	\$31.12	\$11.75	\$8.65	\$0.00	\$51.52
7	70	\$33.51	\$11.75	\$9.38	\$0.00	\$54.64
8	75	\$35.90	\$11.75	\$9.90	\$0.00	\$57.55

Notes:

Apprentice to Journeyworker Ratio:2:3***

ELEVATOR CONSTRUCTOR ELEVATOR CONSTRUCTORS LOCAL 4	01/01/2022	\$65.62	\$16.03	\$20.21	\$0.00	\$101.86
---	------------	---------	---------	---------	--------	----------

Apprentice - ELEVATOR CONSTRUCTOR - Local 4

Effective Date - 01/01/2022

Step	percent	Apprentice Base Wage	Health	Pension	Supplemental Unemployment	Total Rate
1	50	\$32.81	\$16.03	\$0.00	\$0.00	\$48.84
2	55	\$36.09	\$16.03	\$20.21	\$0.00	\$72.33
3	65	\$42.65	\$16.03	\$20.21	\$0.00	\$78.89
4	70	\$45.93	\$16.03	\$20.21	\$0.00	\$82.17
5	80	\$52.50	\$16.03	\$20.21	\$0.00	\$88.74

Notes:

Steps 1-2 are 6 mos.; Steps 3-5 are 1 year

Apprentice to Journeyworker Ratio:1:1

ELEVATOR CONSTRUCTOR HELPER ELEVATOR CONSTRUCTORS LOCAL 4	01/01/2022	\$45.93	\$16.03	\$20.21	\$0.00	\$82.17
--	------------	---------	---------	---------	--------	---------

Classification	Effective Date	Base Wage	Health	Pension	Supplemental Unemployment	Total Rate
For apprentice rates see "Apprentice - ELEVATOR CONSTRUCTOR"						
FENCE & GUARD RAIL ERECTOR (HEAVY & HIGHWAY) <i>LABORERS - ZONE 2 (HEAVY & HIGHWAY)</i>	12/01/2021	\$35.66	\$9.10	\$16.64	\$0.00	\$61.40
For apprentice rates see "Apprentice- LABORER (Heavy and Highway)"						
FIELD ENG.INST.PERSON-BLDG,SITE,HVY/HWY <i>OPERATING ENGINEERS LOCAL 4</i>	05/01/2022	\$47.18	\$14.00	\$16.05	\$0.00	\$77.23
For apprentice rates see "Apprentice- OPERATING ENGINEERS"						
FIELD ENG.PARTY CHIEF-BLDG,SITE,HVY/HWY <i>OPERATING ENGINEERS LOCAL 4</i>	05/01/2022	\$48.72	\$14.00	\$16.05	\$0.00	\$78.77
For apprentice rates see "Apprentice- OPERATING ENGINEERS"						
FIELD ENG.ROD PERSON-BLDG,SITE,HVY/HWY <i>OPERATING ENGINEERS LOCAL 4</i>	05/01/2022	\$23.33	\$14.00	\$16.05	\$0.00	\$53.38
For apprentice rates see "Apprentice- OPERATING ENGINEERS"						
FIRE ALARM INSTALLER <i>ELECTRICIANS LOCAL 223</i>	09/01/2020	\$43.66	\$10.90	\$14.66	\$0.00	\$69.22
For apprentice rates see "Apprentice- ELECTRICIAN"						
FIRE ALARM REPAIR / MAINTENANCE <i>LOCAL 223</i> <i>/ COMMISSIONING ELECTRICIANS</i>	09/01/2020	\$36.86	\$10.90	\$12.45	\$0.00	\$60.21
For apprentice rates see "Apprentice- TELECOMMUNICATIONS TECHNICIAN"						
FIREMAN (ASST. ENGINEER) <i>OPERATING ENGINEERS LOCAL 4</i>	06/01/2022	\$42.53	\$14.25	\$16.05	\$0.00	\$72.83
	12/01/2022	\$43.54	\$14.25	\$16.05	\$0.00	\$73.84
	06/01/2023	\$44.56	\$14.25	\$16.05	\$0.00	\$74.86
	12/01/2023	\$45.57	\$14.25	\$16.05	\$0.00	\$75.87
	06/01/2024	\$46.63	\$14.25	\$16.05	\$0.00	\$76.93
	12/01/2024	\$47.81	\$14.25	\$16.05	\$0.00	\$78.11
	06/01/2025	\$48.87	\$14.25	\$16.05	\$0.00	\$79.17
	12/01/2025	\$50.04	\$14.25	\$16.05	\$0.00	\$80.34
	06/01/2026	\$51.10	\$14.25	\$16.05	\$0.00	\$81.40
	12/01/2026	\$52.28	\$14.25	\$16.05	\$0.00	\$82.58
For apprentice rates see "Apprentice- OPERATING ENGINEERS"						
FLAGGER & SIGNALER (HEAVY & HIGHWAY) <i>LABORERS - ZONE 2 (HEAVY & HIGHWAY)</i>	12/01/2021	\$24.50	\$9.10	\$16.64	\$0.00	\$50.24
For apprentice rates see "Apprentice- LABORER (Heavy and Highway)"						
FLOORCOVERER <i>FLOORCOVERERS LOCAL 2168 ZONE 1</i>	03/01/2022	\$49.93	\$8.68	\$20.27	\$0.00	\$78.88

Classification

Effective Date Base Wage Health Pension Supplemental Unemployment Total Rate

Apprentice - FLOORCOVERER - Local 2168 Zone I

Effective Date - 03/01/2022

Step	percent	Apprentice Base Wage	Health	Pension	Supplemental Unemployment	Total Rate
1	50	\$24.97	\$8.68	\$1.79	\$0.00	\$35.44
2	55	\$27.46	\$8.68	\$1.79	\$0.00	\$37.93
3	60	\$29.96	\$8.68	\$14.90	\$0.00	\$53.54
4	65	\$32.45	\$8.68	\$14.90	\$0.00	\$56.03
5	70	\$34.95	\$8.68	\$16.69	\$0.00	\$60.32
6	75	\$37.45	\$8.68	\$16.69	\$0.00	\$62.82
7	80	\$39.94	\$8.68	\$18.48	\$0.00	\$67.10
8	85	\$42.44	\$8.68	\$18.48	\$0.00	\$69.60

Notes: Steps are 750 hrs.
 % After 10/1/17; 45/45/55/55/70/70/80/80 (1500hr Steps)
 Step 1&2 \$32.94/ 3&4 \$39.66/ 5&6 \$60.32/ 7&8 \$67.10

Apprentice to Journeyworker Ratio:1:1

FORK LIFT/CHERRY PICKER <i>OPERATING ENGINEERS LOCAL 4</i>	06/01/2022	\$52.38	\$14.25	\$16.05	\$0.00	\$82.68
	12/01/2022	\$53.63	\$14.25	\$16.05	\$0.00	\$83.93
	06/01/2023	\$54.88	\$14.25	\$16.05	\$0.00	\$85.18
	12/01/2023	\$56.13	\$14.25	\$16.05	\$0.00	\$86.43
	06/01/2024	\$57.43	\$14.25	\$16.05	\$0.00	\$87.73
	12/01/2024	\$58.88	\$14.25	\$16.05	\$0.00	\$89.18
	06/01/2025	\$60.18	\$14.25	\$16.05	\$0.00	\$90.48
	12/01/2025	\$61.63	\$14.25	\$16.05	\$0.00	\$91.93
	06/01/2026	\$62.93	\$14.25	\$16.05	\$0.00	\$93.23
	12/01/2026	\$64.38	\$14.25	\$16.05	\$0.00	\$94.68

For apprentice rates see "Apprentice- OPERATING ENGINEERS"

GENERATOR/LIGHTING PLANT/HEATERS <i>OPERATING ENGINEERS LOCAL 4</i>	06/01/2022	\$34.26	\$14.25	\$16.05	\$0.00	\$64.56
	12/01/2022	\$35.08	\$14.25	\$16.05	\$0.00	\$65.38
	06/01/2023	\$35.90	\$14.25	\$16.05	\$0.00	\$66.20
	12/01/2023	\$36.72	\$14.25	\$16.05	\$0.00	\$67.02
	06/01/2024	\$37.57	\$14.25	\$16.05	\$0.00	\$67.87
	12/01/2024	\$38.52	\$14.25	\$16.05	\$0.00	\$68.82
	06/01/2025	\$39.37	\$14.25	\$16.05	\$0.00	\$69.67
	12/01/2025	\$40.32	\$14.25	\$16.05	\$0.00	\$70.62
	06/01/2026	\$41.18	\$14.25	\$16.05	\$0.00	\$71.48
	12/01/2026	\$42.13	\$14.25	\$16.05	\$0.00	\$72.43

For apprentice rates see "Apprentice- OPERATING ENGINEERS"

GLAZIER (GLASS PLANK/AIR BARRIER/INTERIOR SYSTEMS) <i>GLAZIERS LOCAL 1333</i>	06/01/2020	\$39.18	\$10.80	\$10.45	\$0.00	\$60.43
---	------------	---------	---------	---------	--------	---------

Classification

Effective Date Base Wage Health Pension Supplemental Unemployment Total Rate

Apprentice - GLAZIER - Local 1333

Effective Date - 06/01/2020

Step	percent	Apprentice Base Wage	Health	Pension	Supplemental Unemployment	Total Rate
1	50	\$19.59	\$10.80	\$1.80	\$0.00	\$32.19
2	56	\$22.04	\$10.80	\$1.80	\$0.00	\$34.64
3	63	\$24.49	\$10.80	\$2.45	\$0.00	\$37.74
4	69	\$26.94	\$10.80	\$2.45	\$0.00	\$40.19
5	75	\$29.39	\$10.80	\$3.15	\$0.00	\$43.34
6	81	\$31.83	\$10.80	\$3.15	\$0.00	\$45.78
7	88	\$34.28	\$10.80	\$10.45	\$0.00	\$55.53
8	94	\$36.73	\$10.80	\$10.45	\$0.00	\$57.98

Notes:

Apprentice to Journeyworker Ratio:1:3

HOISTING ENGINEER/CRANES/GRADALLS	06/01/2022	\$52.38	\$14.25	\$16.05	\$0.00	\$82.68
OPERATING ENGINEERS LOCAL 4	12/01/2022	\$53.63	\$14.25	\$16.05	\$0.00	\$83.93
	06/01/2023	\$54.88	\$14.25	\$16.05	\$0.00	\$85.18
	12/01/2023	\$56.13	\$14.25	\$16.05	\$0.00	\$86.43
	06/01/2024	\$57.43	\$14.25	\$16.05	\$0.00	\$87.73
	12/01/2024	\$58.88	\$14.25	\$16.05	\$0.00	\$89.18
	06/01/2025	\$60.18	\$14.25	\$16.05	\$0.00	\$90.48
	12/01/2025	\$61.63	\$14.25	\$16.05	\$0.00	\$91.93
	06/01/2026	\$62.93	\$14.25	\$16.05	\$0.00	\$93.23
	12/01/2026	\$64.38	\$14.25	\$16.05	\$0.00	\$94.68

Classification

Effective Date Base Wage Health Pension Supplemental Unemployment Total Rate

Apprentice - OPERATING ENGINEERS - Local 4

Effective Date - 06/01/2022

Step	percent	Apprentice Base Wage	Health	Pension	Supplemental Unemployment	Total Rate
1	55	\$28.81	\$14.00	\$0.00	\$0.00	\$42.81
2	60	\$31.43	\$14.00	\$16.05	\$0.00	\$61.48
3	65	\$34.05	\$14.00	\$16.05	\$0.00	\$64.10
4	70	\$36.67	\$14.00	\$16.05	\$0.00	\$66.72
5	75	\$39.29	\$14.00	\$16.05	\$0.00	\$69.34
6	80	\$41.90	\$14.00	\$16.05	\$0.00	\$71.95
7	85	\$44.52	\$14.00	\$16.05	\$0.00	\$74.57
8	90	\$47.14	\$14.00	\$16.05	\$0.00	\$77.19

Effective Date - 12/01/2022

Step	percent	Apprentice Base Wage	Health	Pension	Supplemental Unemployment	Total Rate
1	55	\$29.50	\$14.25	\$0.00	\$0.00	\$43.75
2	60	\$32.18	\$14.25	\$16.05	\$0.00	\$62.48
3	65	\$34.86	\$14.25	\$16.05	\$0.00	\$65.16
4	70	\$37.54	\$14.25	\$16.05	\$0.00	\$67.84
5	75	\$40.22	\$14.25	\$16.05	\$0.00	\$70.52
6	80	\$42.90	\$14.25	\$16.05	\$0.00	\$73.20
7	85	\$45.59	\$14.25	\$16.05	\$0.00	\$75.89
8	90	\$48.27	\$14.25	\$16.05	\$0.00	\$78.57

Notes:

Apprentice to Journeyworker Ratio:1:6

HVAC (DUCTWORK) SHEETMETAL WORKERS LOCAL 17 - B	04/01/2022	\$38.91	\$13.65	\$17.15	\$2.09	\$71.80
--	------------	---------	---------	---------	--------	---------

For apprentice rates see "Apprentice- SHEET METAL WORKER"

HVAC (ELECTRICAL CONTROLS) ELECTRICIANS LOCAL 223	09/01/2020	\$43.66	\$10.90	\$14.66	\$0.00	\$69.22
--	------------	---------	---------	---------	--------	---------

For apprentice rates see "Apprentice- ELECTRICIAN"

HVAC (TESTING AND BALANCING - AIR) SHEETMETAL WORKERS LOCAL 17 - B	04/01/2022	\$38.91	\$13.65	\$17.15	\$2.09	\$71.80
---	------------	---------	---------	---------	--------	---------

For apprentice rates see "Apprentice- SHEET METAL WORKER"

HVAC (TESTING AND BALANCING -WATER) PLUMBERS & PIPEFITTERS LOCAL 51	08/30/2021	\$46.49	\$10.15	\$19.95	\$0.00	\$76.59
--	------------	---------	---------	---------	--------	---------

For apprentice rates see "Apprentice- PIPEFITTER" or "PLUMBER/PIPEFITTER"

HVAC MECHANIC PLUMBERS & PIPEFITTERS LOCAL 51	08/30/2021	\$46.49	\$10.15	\$19.95	\$0.00	\$76.59
--	------------	---------	---------	---------	--------	---------

For apprentice rates see "Apprentice- PIPEFITTER" or "PLUMBER/PIPEFITTER"

HYDRAULIC DRILLS LABORERS - ZONE 2	06/01/2022	\$37.06	\$9.10	\$16.64	\$0.00	\$62.80
	12/01/2022	\$37.91	\$9.10	\$16.64	\$0.00	\$63.65
	06/01/2023	\$38.81	\$9.10	\$16.64	\$0.00	\$64.55
	12/01/2023	\$39.71	\$9.10	\$16.64	\$0.00	\$65.45

For apprentice rates see "Apprentice- LABORER"

Classification	Effective Date	Base Wage	Health	Pension	Supplemental Unemployment	Total Rate
HYDRAULIC DRILLS (HEAVY & HIGHWAY) <i>LABORERS - ZONE 2 (HEAVY & HIGHWAY)</i>	12/01/2021	\$36.16	\$9.10	\$16.64	\$0.00	\$61.90
For apprentice rates see "Apprentice- LABORER (Heavy and Highway)						
INSULATOR (PIPES & TANKS) <i>HEAT & FROST INSULATORS LOCAL 6 (SOUTHERN MASS)</i>	09/01/2022	\$48.95	\$13.80	\$17.14	\$0.00	\$79.89

Apprentice - ASBESTOS INSULATOR (Pipes & Tanks) - Local 6 Southern MA

Effective Date - 09/01/2022

Step	percent	Apprentice Base Wage	Health	Pension	Supplemental Unemployment	Total Rate
1	50	\$24.48	\$13.80	\$12.42	\$0.00	\$50.70
2	60	\$29.37	\$13.80	\$13.36	\$0.00	\$56.53
3	70	\$34.27	\$13.80	\$14.31	\$0.00	\$62.38
4	80	\$39.16	\$13.80	\$15.25	\$0.00	\$68.21

Notes:

Steps are 1 year

Apprentice to Journeyworker Ratio:1:4

IRONWORKER/WELDER <i>IRONWORKERS LOCAL 37</i>	03/16/2021	\$42.46	\$7.70	\$17.10	\$0.00	\$67.26
--	------------	---------	--------	---------	--------	---------

Apprentice - IRONWORKER - Local 37

Effective Date - 03/16/2021

Step	percent	Apprentice Base Wage	Health	Pension	Supplemental Unemployment	Total Rate
1	70	\$29.72	\$7.70	\$17.10	\$0.00	\$54.52
2	75	\$31.85	\$7.70	\$17.10	\$0.00	\$56.65
3	80	\$33.97	\$7.70	\$17.10	\$0.00	\$58.77
4	85	\$36.09	\$7.70	\$17.10	\$0.00	\$60.89
5	90	\$38.21	\$7.70	\$17.10	\$0.00	\$63.01
6	95	\$40.34	\$7.70	\$17.10	\$0.00	\$65.14

Notes:

Apprentice to Journeyworker Ratio:1:4

JACKHAMMER & PAVING BREAKER OPERATOR <i>LABORERS - ZONE 2</i>	06/01/2022	\$36.56	\$9.10	\$16.64	\$0.00	\$62.30
	12/01/2022	\$37.41	\$9.10	\$16.64	\$0.00	\$63.15
	06/01/2023	\$38.31	\$9.10	\$16.64	\$0.00	\$64.05
	12/01/2023	\$39.21	\$9.10	\$16.64	\$0.00	\$64.95

For apprentice rates see "Apprentice- LABORER"

LABORER <i>LABORERS - ZONE 2</i>	06/01/2022	\$36.31	\$9.10	\$16.64	\$0.00	\$62.05
	12/01/2022	\$37.16	\$9.10	\$16.64	\$0.00	\$62.90
	06/01/2023	\$38.06	\$9.10	\$16.64	\$0.00	\$63.80
	12/01/2023	\$38.96	\$9.10	\$16.64	\$0.00	\$64.70

Classification

Effective Date Base Wage Health Pension Supplemental Unemployment Total Rate

Apprentice - LABORER - Zone 2

Effective Date - 06/01/2022

Step	percent	Apprentice Base Wage	Health	Pension	Supplemental Unemployment	Total Rate
1	60	\$21.79	\$9.10	\$16.64	\$0.00	\$47.53
2	70	\$25.42	\$9.10	\$16.64	\$0.00	\$51.16
3	80	\$29.05	\$9.10	\$16.64	\$0.00	\$54.79
4	90	\$32.68	\$9.10	\$16.64	\$0.00	\$58.42

Effective Date - 12/01/2022

Step	percent	Apprentice Base Wage	Health	Pension	Supplemental Unemployment	Total Rate
1	60	\$22.30	\$9.10	\$16.64	\$0.00	\$48.04
2	70	\$26.01	\$9.10	\$16.64	\$0.00	\$51.75
3	80	\$29.73	\$9.10	\$16.64	\$0.00	\$55.47
4	90	\$33.44	\$9.10	\$16.64	\$0.00	\$59.18

Notes:

Apprentice to Journeyworker Ratio:1:5

LABORER (HEAVY & HIGHWAY) LABORERS - ZONE 2 (HEAVY & HIGHWAY)	12/01/2021	\$35.41	\$9.10	\$16.64	\$0.00	\$61.15
--	------------	---------	--------	---------	--------	---------

Apprentice - LABORER (Heavy & Highway) - Zone 2

Effective Date - 12/01/2021

Step	percent	Apprentice Base Wage	Health	Pension	Supplemental Unemployment	Total Rate
1	60	\$21.25	\$9.10	\$16.64	\$0.00	\$46.99
2	70	\$24.79	\$9.10	\$16.64	\$0.00	\$50.53
3	80	\$28.33	\$9.10	\$16.64	\$0.00	\$54.07
4	90	\$31.87	\$9.10	\$16.64	\$0.00	\$57.61

Notes:

Apprentice to Journeyworker Ratio:1:5

LABORER: CARPENTER TENDER LABORERS - ZONE 2	06/01/2022	\$36.31	\$9.10	\$16.64	\$0.00	\$62.05
	12/01/2022	\$37.16	\$9.10	\$16.64	\$0.00	\$62.90
	06/01/2023	\$38.06	\$9.10	\$16.64	\$0.00	\$63.80
	12/01/2023	\$38.96	\$9.10	\$16.64	\$0.00	\$64.70

For apprentice rates see "Apprentice- LABORER"

LABORER: CEMENT FINISHER TENDER LABORERS - ZONE 2	06/01/2022	\$36.31	\$9.10	\$16.64	\$0.00	\$62.05
	12/01/2022	\$37.16	\$9.10	\$16.64	\$0.00	\$62.90
	06/01/2023	\$38.06	\$9.10	\$16.64	\$0.00	\$63.80
	12/01/2023	\$38.96	\$9.10	\$16.64	\$0.00	\$64.70

For apprentice rates see "Apprentice- LABORER"

Classification	Effective Date	Base Wage	Health	Pension	Supplemental Unemployment	Total Rate
LABORER: HAZARDOUS WASTE/ASBESTOS REMOVER <i>LABORERS - ZONE 2</i>	06/01/2022	\$36.40	\$9.10	\$16.70	\$0.00	\$62.20
	12/01/2022	\$37.25	\$9.10	\$16.70	\$0.00	\$63.05
	06/01/2023	\$38.15	\$9.10	\$16.70	\$0.00	\$63.95
	12/01/2023	\$39.05	\$9.10	\$16.70	\$0.00	\$64.85
For apprentice rates see "Apprentice- LABORER"						
LABORER: MASON TENDER <i>LABORERS - ZONE 2</i>	06/01/2022	\$36.56	\$9.10	\$16.64	\$0.00	\$62.30
	12/01/2022	\$37.41	\$9.10	\$16.64	\$0.00	\$63.15
	06/01/2023	\$38.31	\$9.10	\$16.64	\$0.00	\$64.05
	12/01/2023	\$39.21	\$9.10	\$16.64	\$0.00	\$64.95
For apprentice rates see "Apprentice- LABORER"						
LABORER: MASON TENDER (HEAVY & HIGHWAY) <i>LABORERS - ZONE 2 (HEAVY & HIGHWAY)</i>	12/01/2021	\$35.66	\$9.10	\$16.64	\$0.00	\$61.40
For apprentice rates see "Apprentice- LABORER (Heavy and Highway)"						
LABORER: MULTI-TRADE TENDER <i>LABORERS - ZONE 2</i>	06/01/2022	\$36.31	\$9.10	\$16.64	\$0.00	\$62.05
	12/01/2022	\$37.16	\$9.10	\$16.64	\$0.00	\$62.90
	06/01/2023	\$38.06	\$9.10	\$16.64	\$0.00	\$63.80
	12/01/2023	\$38.96	\$9.10	\$16.64	\$0.00	\$64.70
For apprentice rates see "Apprentice- LABORER"						
LABORER: TREE REMOVER <i>LABORERS - ZONE 2</i>	06/01/2022	\$36.31	\$9.10	\$16.64	\$0.00	\$62.05
	12/01/2022	\$37.16	\$9.10	\$16.64	\$0.00	\$62.90
	06/01/2023	\$38.06	\$9.10	\$16.64	\$0.00	\$63.80
	12/01/2023	\$38.96	\$9.10	\$16.64	\$0.00	\$64.70
This classification applies to the removal of standing trees, and the trimming and removal of branches and limbs when related to public works construction or site clearance incidental to construction . For apprentice rates see "Apprentice- LABORER"						
LASER BEAM OPERATOR <i>LABORERS - ZONE 2</i>	06/01/2022	\$36.56	\$9.10	\$16.64	\$0.00	\$62.30
	12/01/2022	\$37.41	\$9.10	\$16.64	\$0.00	\$63.15
	06/01/2023	\$38.31	\$9.10	\$16.64	\$0.00	\$64.05
	12/01/2023	\$39.21	\$9.10	\$16.64	\$0.00	\$64.95
For apprentice rates see "Apprentice- LABORER"						
LASER BEAM OPERATOR (HEAVY & HIGHWAY) <i>LABORERS - ZONE 2 (HEAVY & HIGHWAY)</i>	12/01/2021	\$35.66	\$9.10	\$16.64	\$0.00	\$61.40
For apprentice rates see "Apprentice- LABORER (Heavy and Highway)"						
MARBLE & TILE FINISHERS <i>BRICKLAYERS LOCAL 3 - MARBLE & TILE</i>	08/01/2022	\$45.29	\$11.49	\$20.37	\$0.00	\$77.15
	02/01/2023	\$46.25	\$11.49	\$20.37	\$0.00	\$78.11
	08/01/2023	\$47.89	\$11.49	\$20.37	\$0.00	\$79.75
	02/01/2024	\$48.89	\$11.49	\$20.37	\$0.00	\$80.75
	08/01/2024	\$50.57	\$11.49	\$20.37	\$0.00	\$82.43
	02/01/2025	\$51.61	\$11.49	\$20.37	\$0.00	\$83.47
	08/01/2025	\$53.33	\$11.49	\$20.37	\$0.00	\$85.19
	02/01/2026	\$54.41	\$11.49	\$20.37	\$0.00	\$86.27
	08/01/2026	\$56.17	\$11.49	\$20.37	\$0.00	\$88.03
	02/01/2027	\$57.29	\$11.49	\$20.37	\$0.00	\$89.15

Classification

Effective Date Base Wage Health Pension Supplemental Unemployment Total Rate

Apprentice - MARBLE & TILE FINISHER - Local 3 Marble & Tile

Effective Date - 08/01/2022

Step	percent	Apprentice Base Wage	Health	Pension	Supplemental Unemployment	Total Rate
1	50	\$22.65	\$11.49	\$20.37	\$0.00	\$54.51
2	60	\$27.17	\$11.49	\$20.37	\$0.00	\$59.03
3	70	\$31.70	\$11.49	\$20.37	\$0.00	\$63.56
4	80	\$36.23	\$11.49	\$20.37	\$0.00	\$68.09
5	90	\$40.76	\$11.49	\$20.37	\$0.00	\$72.62

Effective Date - 02/01/2023

Step	percent	Apprentice Base Wage	Health	Pension	Supplemental Unemployment	Total Rate
1	50	\$23.13	\$11.49	\$20.37	\$0.00	\$54.99
2	60	\$27.75	\$11.49	\$20.37	\$0.00	\$59.61
3	70	\$32.38	\$11.49	\$20.37	\$0.00	\$64.24
4	80	\$37.00	\$11.49	\$20.37	\$0.00	\$68.86
5	90	\$41.63	\$11.49	\$20.37	\$0.00	\$73.49

Notes:

Apprentice to Journeyworker Ratio:1:3

MARBLE MASONS, TILELAYERS & TERRAZZO MECH	08/01/2022	\$59.17	\$11.49	\$22.31	\$0.00	\$92.97
BRICKLAYERS LOCAL 3 - MARBLE & TILE	02/01/2023	\$60.37	\$11.49	\$22.31	\$0.00	\$94.17
	08/01/2023	\$62.42	\$11.49	\$22.31	\$0.00	\$96.22
	02/01/2024	\$63.67	\$11.49	\$22.31	\$0.00	\$97.47
	08/01/2024	\$65.77	\$11.49	\$22.31	\$0.00	\$99.57
	02/01/2025	\$67.07	\$11.49	\$22.31	\$0.00	\$100.87
	08/01/2025	\$69.22	\$11.49	\$22.31	\$0.00	\$103.02
	02/01/2026	\$70.57	\$11.49	\$22.31	\$0.00	\$104.37
	08/01/2026	\$72.77	\$11.49	\$22.31	\$0.00	\$106.57
	02/01/2027	\$74.17	\$11.49	\$22.31	\$0.00	\$107.97

Classification

Effective Date Base Wage Health Pension Supplemental Unemployment Total Rate

Apprentice - MARBLE-TILE-TERRAZZO MECHANIC - Local 3 Marble & Tile

Effective Date - 08/01/2022

Step	percent	Apprentice Base Wage	Health	Pension	Supplemental Unemployment	Total Rate
1	50	\$29.59	\$11.49	\$22.31	\$0.00	\$63.39
2	60	\$35.50	\$11.49	\$22.31	\$0.00	\$69.30
3	70	\$41.42	\$11.49	\$22.31	\$0.00	\$75.22
4	80	\$47.34	\$11.49	\$22.31	\$0.00	\$81.14
5	90	\$53.25	\$11.49	\$22.31	\$0.00	\$87.05

Effective Date - 02/01/2023

Step	percent	Apprentice Base Wage	Health	Pension	Supplemental Unemployment	Total Rate
1	50	\$30.19	\$11.49	\$22.31	\$0.00	\$63.99
2	60	\$36.22	\$11.49	\$22.31	\$0.00	\$70.02
3	70	\$42.26	\$11.49	\$22.31	\$0.00	\$76.06
4	80	\$48.30	\$11.49	\$22.31	\$0.00	\$82.10
5	90	\$54.33	\$11.49	\$22.31	\$0.00	\$88.13

Notes:

Apprentice to Journeyworker Ratio:1:5

MECH. SWEEPER OPERATOR (ON CONST. SITES) <i>OPERATING ENGINEERS LOCAL 4</i>	06/01/2022	\$51.82	\$14.25	\$16.05	\$0.00	\$82.12
	12/01/2022	\$53.05	\$14.25	\$16.05	\$0.00	\$83.35
	06/01/2023	\$54.29	\$14.25	\$16.05	\$0.00	\$84.59
	12/01/2023	\$55.53	\$14.25	\$16.05	\$0.00	\$85.83
	06/01/2024	\$56.81	\$14.25	\$16.05	\$0.00	\$87.11
	12/01/2024	\$58.25	\$14.25	\$16.05	\$0.00	\$88.55
	06/01/2025	\$59.53	\$14.25	\$16.05	\$0.00	\$89.83
	12/01/2025	\$60.97	\$14.25	\$16.05	\$0.00	\$91.27
	06/01/2026	\$62.25	\$14.25	\$16.05	\$0.00	\$92.55
	12/01/2026	\$63.69	\$14.25	\$16.05	\$0.00	\$93.99

For apprentice rates see "Apprentice- OPERATING ENGINEERS"

MECHANICS MAINTENANCE <i>OPERATING ENGINEERS LOCAL 4</i>	06/01/2022	\$51.82	\$14.25	\$16.05	\$0.00	\$82.12
	12/01/2022	\$53.05	\$14.25	\$16.05	\$0.00	\$83.35
	06/01/2023	\$54.29	\$14.25	\$16.05	\$0.00	\$84.59
	12/01/2023	\$55.53	\$14.25	\$16.05	\$0.00	\$85.83
	06/01/2024	\$56.81	\$14.25	\$16.05	\$0.00	\$87.11
	12/01/2024	\$58.25	\$14.25	\$16.05	\$0.00	\$88.55
	06/01/2025	\$59.53	\$14.25	\$16.05	\$0.00	\$89.83
	12/01/2025	\$60.97	\$14.25	\$16.05	\$0.00	\$91.27
	06/01/2026	\$62.25	\$14.25	\$16.05	\$0.00	\$92.55
	12/01/2026	\$63.69	\$14.25	\$16.05	\$0.00	\$93.99

For apprentice rates see "Apprentice- OPERATING ENGINEERS"

MILLWRIGHT (Zone 2) <i>MILLWRIGHTS LOCAL 1121 - Zone 2</i>	01/03/2022	\$40.67	\$8.58	\$21.57	\$0.00	\$70.82
	01/02/2023	\$41.92	\$8.58	\$21.57	\$0.00	\$72.07

Classification

Effective Date Base Wage Health Pension Supplemental Unemployment Total Rate

Apprentice - MILLWRIGHT - Local 1121 Zone 2

Effective Date - 01/03/2022

Step	percent	Apprentice Base Wage	Health	Pension	Supplemental Unemployment	Total Rate
1	55	\$22.37	\$8.58	\$5.72	\$0.00	\$36.67
2	65	\$26.44	\$8.58	\$17.93	\$0.00	\$52.95
3	75	\$30.50	\$8.58	\$18.98	\$0.00	\$58.06
4	85	\$34.57	\$8.58	\$20.01	\$0.00	\$63.16

Effective Date - 01/02/2023

Step	percent	Apprentice Base Wage	Health	Pension	Supplemental Unemployment	Total Rate
1	55	\$23.06	\$8.58	\$5.72	\$0.00	\$37.36
2	65	\$27.25	\$8.58	\$17.93	\$0.00	\$53.76
3	75	\$31.44	\$8.58	\$18.98	\$0.00	\$59.00
4	85	\$35.63	\$8.58	\$20.01	\$0.00	\$64.22

Notes: Step 1&2 Appr. indentured after 1/6/2020 receive no pension, but do receive annuity. (Step 1 \$5.72, Step 2 \$6.66)
Steps are 2,000 hours

Apprentice to Journeyworker Ratio:1:4

MORTAR MIXER <i>LABORERS - ZONE 2</i>	06/01/2022	\$36.56	\$9.10	\$16.64	\$0.00	\$62.30
	12/01/2022	\$37.41	\$9.10	\$16.64	\$0.00	\$63.15
	06/01/2023	\$38.31	\$9.10	\$16.64	\$0.00	\$64.05
	12/01/2023	\$39.21	\$9.10	\$16.64	\$0.00	\$64.95

For apprentice rates see "Apprentice- LABORER"

OILER (OTHER THAN TRUCK CRANES,GRADALLS) <i>OPERATING ENGINEERS LOCAL 4</i>	06/01/2022	\$23.80	\$14.25	\$16.05	\$0.00	\$54.10
	12/01/2022	\$24.37	\$14.25	\$16.05	\$0.00	\$54.67
	06/01/2023	\$24.94	\$14.25	\$16.05	\$0.00	\$55.24
	12/01/2023	\$25.51	\$14.25	\$16.05	\$0.00	\$55.81
	06/01/2024	\$26.11	\$14.25	\$16.05	\$0.00	\$56.41
	12/01/2024	\$26.77	\$14.25	\$16.05	\$0.00	\$57.07
	06/01/2025	\$27.37	\$14.25	\$16.05	\$0.00	\$57.67
	12/01/2025	\$28.03	\$14.25	\$16.05	\$0.00	\$58.33
	06/01/2026	\$28.62	\$14.25	\$16.05	\$0.00	\$58.92
	12/01/2026	\$29.29	\$14.25	\$16.05	\$0.00	\$59.59

For apprentice rates see "Apprentice- OPERATING ENGINEERS"

OILER (TRUCK CRANES, GRADALLS) <i>OPERATING ENGINEERS LOCAL 4</i>	06/01/2022	\$28.88	\$14.25	\$16.05	\$0.00	\$59.18
	12/01/2022	\$29.57	\$14.25	\$16.05	\$0.00	\$59.87
	06/01/2023	\$30.27	\$14.25	\$16.05	\$0.00	\$60.57
	12/01/2023	\$30.96	\$14.25	\$16.05	\$0.00	\$61.26
	06/01/2024	\$31.68	\$14.25	\$16.05	\$0.00	\$61.98
	12/01/2024	\$32.48	\$14.25	\$16.05	\$0.00	\$62.78
	06/01/2025	\$33.20	\$14.25	\$16.05	\$0.00	\$63.50
	12/01/2025	\$34.00	\$14.25	\$16.05	\$0.00	\$64.30
	06/01/2026	\$34.72	\$14.25	\$16.05	\$0.00	\$65.02
	12/01/2026	\$35.52	\$14.25	\$16.05	\$0.00	\$65.82

Classification	Effective Date	Base Wage	Health	Pension	Supplemental Unemployment	Total Rate
For apprentice rates see "Apprentice- OPERATING ENGINEERS"						
OTHER POWER DRIVEN EQUIPMENT - CLASS II <i>OPERATING ENGINEERS LOCAL 4</i>	06/01/2022	\$51.82	\$14.25	\$16.05	\$0.00	\$82.12
	12/01/2022	\$53.05	\$14.25	\$16.05	\$0.00	\$83.35
	06/01/2023	\$54.29	\$14.25	\$16.05	\$0.00	\$84.59
	12/01/2023	\$55.53	\$14.25	\$16.05	\$0.00	\$85.83
	06/01/2024	\$56.81	\$14.25	\$16.05	\$0.00	\$87.11
	12/01/2024	\$58.25	\$14.25	\$16.05	\$0.00	\$88.55
	06/01/2025	\$59.53	\$14.25	\$16.05	\$0.00	\$89.83
	12/01/2025	\$60.97	\$14.25	\$16.05	\$0.00	\$91.27
	06/01/2026	\$62.25	\$14.25	\$16.05	\$0.00	\$92.55
	12/01/2026	\$63.69	\$14.25	\$16.05	\$0.00	\$93.99

Classification	Effective Date	Base Wage	Health	Pension	Supplemental Unemployment	Total Rate
For apprentice rates see "Apprentice- OPERATING ENGINEERS"						
PAINTER (BRIDGES/TANKS) <i>PAINTERS LOCAL 35 - ZONE 2</i>	07/01/2022	\$54.86	\$8.65	\$23.05	\$0.00	\$86.56
	01/01/2023	\$56.06	\$8.65	\$23.05	\$0.00	\$87.76
	07/01/2023	\$57.26	\$8.65	\$23.05	\$0.00	\$88.96
	01/01/2024	\$58.46	\$8.65	\$23.05	\$0.00	\$90.16
	07/01/2024	\$59.66	\$8.65	\$23.05	\$0.00	\$91.36
	01/01/2025	\$60.86	\$8.65	\$23.05	\$0.00	\$92.56

Apprentice - PAINTER Local 35 - BRIDGES/TANKS

Effective Date - 07/01/2022

Step	percent	Apprentice Base Wage	Health	Pension	Supplemental Unemployment	Total Rate
1	50	\$27.43	\$8.65	\$0.00	\$0.00	\$36.08
2	55	\$30.17	\$8.65	\$6.27	\$0.00	\$45.09
3	60	\$32.92	\$8.65	\$6.84	\$0.00	\$48.41
4	65	\$35.66	\$8.65	\$7.41	\$0.00	\$51.72
5	70	\$38.40	\$8.65	\$19.63	\$0.00	\$66.68
6	75	\$41.15	\$8.65	\$20.20	\$0.00	\$70.00
7	80	\$43.89	\$8.65	\$20.77	\$0.00	\$73.31
8	90	\$49.37	\$8.65	\$21.91	\$0.00	\$79.93

Effective Date - 01/01/2023

Step	percent	Apprentice Base Wage	Health	Pension	Supplemental Unemployment	Total Rate
1	50	\$28.03	\$8.65	\$0.00	\$0.00	\$36.68
2	55	\$30.83	\$8.65	\$6.27	\$0.00	\$45.75
3	60	\$33.64	\$8.65	\$6.84	\$0.00	\$49.13
4	65	\$36.44	\$8.65	\$7.41	\$0.00	\$52.50
5	70	\$39.24	\$8.65	\$19.63	\$0.00	\$67.52
6	75	\$42.05	\$8.65	\$20.20	\$0.00	\$70.90
7	80	\$44.85	\$8.65	\$20.77	\$0.00	\$74.27
8	90	\$50.45	\$8.65	\$21.91	\$0.00	\$81.01

Notes:

Steps are 750 hrs.

Apprentice to Journeyworker Ratio:1:1

Classification	Effective Date	Base Wage	Health	Pension	Supplemental Unemployment	Total Rate
PAINTER (SPRAY OR SANDBLAST, NEW) * * If 30% or more of surfaces to be painted are new construction, NEW paint rate shall be used. <i>PAINTERS LOCAL 35 - ZONE 2</i>	07/01/2022	\$45.76	\$8.65	\$23.05	\$0.00	\$77.46
	01/01/2023	\$46.96	\$8.65	\$23.05	\$0.00	\$78.66
	07/01/2023	\$48.16	\$8.65	\$23.05	\$0.00	\$79.86
	01/01/2024	\$49.36	\$8.65	\$23.05	\$0.00	\$81.06
	07/01/2024	\$50.56	\$8.65	\$23.05	\$0.00	\$82.26
	01/01/2025	\$51.76	\$8.65	\$23.05	\$0.00	\$83.46

Apprentice - PAINTER Local 35 Zone 2 - Spray/Sandblast - New

Effective Date - 07/01/2022

Step	percent	Apprentice Base Wage	Health	Pension	Supplemental Unemployment	Total Rate
1	50	\$22.88	\$8.65	\$0.00	\$0.00	\$31.53
2	55	\$25.17	\$8.65	\$6.27	\$0.00	\$40.09
3	60	\$27.46	\$8.65	\$6.84	\$0.00	\$42.95
4	65	\$29.74	\$8.65	\$7.41	\$0.00	\$45.80
5	70	\$32.03	\$8.65	\$19.63	\$0.00	\$60.31
6	75	\$34.32	\$8.65	\$20.20	\$0.00	\$63.17
7	80	\$36.61	\$8.65	\$20.77	\$0.00	\$66.03
8	90	\$41.18	\$8.65	\$21.91	\$0.00	\$71.74

Effective Date - 01/01/2023

Step	percent	Apprentice Base Wage	Health	Pension	Supplemental Unemployment	Total Rate
1	50	\$23.48	\$8.65	\$0.00	\$0.00	\$32.13
2	55	\$25.83	\$8.65	\$6.27	\$0.00	\$40.75
3	60	\$28.18	\$8.65	\$6.84	\$0.00	\$43.67
4	65	\$30.52	\$8.65	\$7.41	\$0.00	\$46.58
5	70	\$32.87	\$8.65	\$19.63	\$0.00	\$61.15
6	75	\$35.22	\$8.65	\$20.20	\$0.00	\$64.07
7	80	\$37.57	\$8.65	\$20.77	\$0.00	\$66.99
8	90	\$42.26	\$8.65	\$21.91	\$0.00	\$72.82

Notes:

Steps are 750 hrs.

Apprentice to Journeyworker Ratio:1:1

PAINTER (SPRAY OR SANDBLAST, REPAINT) <i>PAINTERS LOCAL 35 - ZONE 2</i>	07/01/2022	\$43.82	\$8.65	\$23.05	\$0.00	\$75.52
	01/01/2023	\$45.02	\$8.65	\$23.05	\$0.00	\$76.72
	07/01/2023	\$46.22	\$8.65	\$23.05	\$0.00	\$77.92
	01/01/2024	\$47.42	\$8.65	\$23.05	\$0.00	\$79.12
	07/01/2024	\$48.62	\$8.65	\$23.05	\$0.00	\$80.32
	01/01/2025	\$49.82	\$8.65	\$23.05	\$0.00	\$81.52

Classification

Effective Date Base Wage Health Pension Supplemental Unemployment Total Rate

Apprentice - PAINTER Local 35 Zone 2 - Spray/Sandblast - Repaint

Effective Date - 07/01/2022

Step	percent	Apprentice Base Wage	Health	Pension	Supplemental Unemployment	Total Rate
1	50	\$21.91	\$8.65	\$0.00	\$0.00	\$30.56
2	55	\$24.10	\$8.65	\$6.27	\$0.00	\$39.02
3	60	\$26.29	\$8.65	\$6.84	\$0.00	\$41.78
4	65	\$28.48	\$8.65	\$7.41	\$0.00	\$44.54
5	70	\$30.67	\$8.65	\$19.63	\$0.00	\$58.95
6	75	\$32.87	\$8.65	\$20.20	\$0.00	\$61.72
7	80	\$35.06	\$8.65	\$20.77	\$0.00	\$64.48
8	90	\$39.44	\$8.65	\$21.91	\$0.00	\$70.00

Effective Date - 01/01/2023

Step	percent	Apprentice Base Wage	Health	Pension	Supplemental Unemployment	Total Rate
1	50	\$22.51	\$8.65	\$0.00	\$0.00	\$31.16
2	55	\$24.76	\$8.65	\$6.27	\$0.00	\$39.68
3	60	\$27.01	\$8.65	\$6.84	\$0.00	\$42.50
4	65	\$29.26	\$8.65	\$7.41	\$0.00	\$45.32
5	70	\$31.51	\$8.65	\$19.63	\$0.00	\$59.79
6	75	\$33.77	\$8.65	\$20.20	\$0.00	\$62.62
7	80	\$36.02	\$8.65	\$20.77	\$0.00	\$65.44
8	90	\$40.52	\$8.65	\$21.91	\$0.00	\$71.08

Notes:

Steps are 750 hrs.

Apprentice to Journeyworker Ratio:1:1

PAINTER / TAPER (BRUSH, NEW) *	07/01/2022	\$44.36	\$8.65	\$23.05	\$0.00	\$76.06
* If 30% or more of surfaces to be painted are new construction, NEW paint rate shall be used. PAINTERS LOCAL 35 - ZONE 2	01/01/2023	\$45.56	\$8.65	\$23.05	\$0.00	\$77.26
	07/01/2023	\$46.76	\$8.65	\$23.05	\$0.00	\$78.46
	01/01/2024	\$47.96	\$8.65	\$23.05	\$0.00	\$79.66
	07/01/2024	\$49.16	\$8.65	\$23.05	\$0.00	\$80.86
	01/01/2025	\$50.36	\$8.65	\$23.05	\$0.00	\$82.06

Apprentice - PAINTER - Local 35 Zone 2 - BRUSH NEW

Effective Date - 07/01/2022

Step	percent	Apprentice Base Wage	Health	Pension	Supplemental Unemployment	Total Rate
1	50	\$22.18	\$8.65	\$0.00	\$0.00	\$30.83
2	55	\$24.40	\$8.65	\$6.27	\$0.00	\$39.32
3	60	\$26.62	\$8.65	\$6.84	\$0.00	\$42.11
4	65	\$28.83	\$8.65	\$7.41	\$0.00	\$44.89
5	70	\$31.05	\$8.65	\$19.63	\$0.00	\$59.33
6	75	\$33.27	\$8.65	\$20.20	\$0.00	\$62.12
7	80	\$35.49	\$8.65	\$20.77	\$0.00	\$64.91
8	90	\$39.92	\$8.65	\$21.91	\$0.00	\$70.48

Effective Date - 01/01/2023

Step	percent	Apprentice Base Wage	Health	Pension	Supplemental Unemployment	Total Rate
1	50	\$22.78	\$8.65	\$0.00	\$0.00	\$31.43
2	55	\$25.06	\$8.65	\$6.27	\$0.00	\$39.98
3	60	\$27.34	\$8.65	\$6.84	\$0.00	\$42.83
4	65	\$29.61	\$8.65	\$7.41	\$0.00	\$45.67
5	70	\$31.89	\$8.65	\$19.63	\$0.00	\$60.17
6	75	\$34.17	\$8.65	\$20.20	\$0.00	\$63.02
7	80	\$36.45	\$8.65	\$20.77	\$0.00	\$65.87
8	90	\$41.00	\$8.65	\$21.91	\$0.00	\$71.56

Notes:

Steps are 750 hrs.

Apprentice to Journeyworker Ratio:1:1

PAINTER / TAPER (BRUSH, REPAINT)	07/01/2022	\$42.42	\$8.65	\$23.05	\$0.00	\$74.12
PAINTERS LOCAL 35 - ZONE 2	01/01/2023	\$43.62	\$8.65	\$23.05	\$0.00	\$75.32
	07/01/2023	\$44.82	\$8.65	\$23.05	\$0.00	\$76.52
	01/01/2024	\$46.02	\$8.65	\$23.05	\$0.00	\$77.72
	07/01/2024	\$47.22	\$8.65	\$23.05	\$0.00	\$78.92
	01/01/2025	\$48.42	\$8.65	\$23.05	\$0.00	\$80.12

Classification

Effective Date Base Wage Health Pension Supplemental Unemployment Total Rate

Apprentice - PAINTER Local 35 Zone 2 - BRUSH REPAINT

Effective Date - 07/01/2022

Step	percent	Apprentice Base Wage	Health	Pension	Supplemental Unemployment	Total Rate
1	50	\$21.21	\$8.65	\$0.00	\$0.00	\$29.86
2	55	\$23.33	\$8.65	\$6.27	\$0.00	\$38.25
3	60	\$25.45	\$8.65	\$6.84	\$0.00	\$40.94
4	65	\$27.57	\$8.65	\$7.41	\$0.00	\$43.63
5	70	\$29.69	\$8.65	\$19.63	\$0.00	\$57.97
6	75	\$31.82	\$8.65	\$20.20	\$0.00	\$60.67
7	80	\$33.94	\$8.65	\$20.77	\$0.00	\$63.36
8	90	\$38.18	\$8.65	\$21.91	\$0.00	\$68.74

Effective Date - 01/01/2023

Step	percent	Apprentice Base Wage	Health	Pension	Supplemental Unemployment	Total Rate
1	50	\$21.81	\$8.65	\$0.00	\$0.00	\$30.46
2	55	\$23.99	\$8.65	\$6.27	\$0.00	\$38.91
3	60	\$26.17	\$8.65	\$6.84	\$0.00	\$41.66
4	65	\$28.35	\$8.65	\$7.41	\$0.00	\$44.41
5	70	\$30.53	\$8.65	\$19.63	\$0.00	\$58.81
6	75	\$32.72	\$8.65	\$20.20	\$0.00	\$61.57
7	80	\$34.90	\$8.65	\$20.77	\$0.00	\$64.32
8	90	\$39.26	\$8.65	\$21.91	\$0.00	\$69.82

Notes:
Steps are 750 hrs.

Apprentice to Journeyworker Ratio:1:1

PAINTER TRAFFIC MARKINGS (HEAVY/HIGHWAY) LABORERS - ZONE 2 (HEAVY & HIGHWAY) For apprentice rates see "Apprentice- LABORER (Heavy and Highway)	12/01/2021	\$35.41	\$9.10	\$16.64	\$0.00	\$61.15
PANEL & PICKUP TRUCKS DRIVER TEAMSTERS JOINT COUNCIL NO. 10 ZONE B	12/01/2021	\$35.78	\$13.41	\$16.01	\$0.00	\$65.20
PIER AND DOCK CONSTRUCTOR (UNDERPINNING AND DECK) PILE DRIVER LOCAL 56 (ZONE 2) For apprentice rates see "Apprentice- PILE DRIVER"	08/01/2020	\$46.11	\$9.40	\$23.12	\$0.00	\$78.63
PILE DRIVER PILE DRIVER LOCAL 56 (ZONE 2)	08/01/2020	\$46.11	\$9.40	\$23.12	\$0.00	\$78.63

Apprentice - PILE DRIVER - Local 56 Zone 2

Effective Date - 08/01/2020

Step	percent	Apprentice Base Wage	Health	Pension	Supplemental Unemployment	Total Rate
1	0	\$0.00	\$0.00	\$0.00	\$0.00	\$0.00

Notes: Apprentice wages shall be no less than the following Steps;
 (Same as set in Zone 1)
 1\$57.06/2\$61.96/3\$66.87/4\$69.32/5\$71.78/6\$71.78/7\$76.68/8\$76.68

Apprentice to Journeyworker Ratio:1:5

PIPELAYER <i>LABORERS - ZONE 2</i>	06/01/2022	\$36.56	\$9.10	\$16.64	\$0.00	\$62.30
	12/01/2022	\$37.41	\$9.10	\$16.64	\$0.00	\$63.15
	06/01/2023	\$38.31	\$9.10	\$16.64	\$0.00	\$64.05
	12/01/2023	\$39.21	\$9.10	\$16.64	\$0.00	\$64.95

For apprentice rates see "Apprentice- LABORER"

PIPELAYER (HEAVY & HIGHWAY) <i>LABORERS - ZONE 2 (HEAVY & HIGHWAY)</i>	12/01/2021	\$35.66	\$9.10	\$16.64	\$0.00	\$61.40
---	------------	---------	--------	---------	--------	---------

For apprentice rates see "Apprentice- LABORER (Heavy and Highway)"

PLUMBER & PIPEFITTER <i>PLUMBERS & PIPEFITTERS LOCAL 51</i>	08/30/2021	\$46.49	\$10.15	\$19.95	\$0.00	\$76.59
--	------------	---------	---------	---------	--------	---------

Apprentice - PLUMBER/PIPEFITTER - Local 51

Effective Date - 08/30/2021

Step	percent	Apprentice Base Wage	Health	Pension	Supplemental Unemployment	Total Rate
1	40	\$18.60	\$10.15	\$2.50	\$0.00	\$31.25
2	50	\$23.25	\$10.15	\$2.50	\$0.00	\$35.90
3	60	\$27.89	\$10.15	\$8.80	\$0.00	\$46.84
4	70	\$32.54	\$10.15	\$14.08	\$0.00	\$56.77
5	80	\$37.19	\$10.15	\$17.60	\$0.00	\$64.94

Notes:
 Steps 2000hrs. Prior 9/1/05; 40/40/45/50/55/60/65/75/80/85

Apprentice to Journeyworker Ratio:1:3

PNEUMATIC CONTROLS (TEMP.) <i>PLUMBERS & PIPEFITTERS LOCAL 51</i>	08/30/2021	\$46.49	\$10.15	\$19.95	\$0.00	\$76.59
--	------------	---------	---------	---------	--------	---------

For apprentice rates see "Apprentice- PIPEFITTER" or "PLUMBER/PIPEFITTER"

PNEUMATIC DRILL/TOOL OPERATOR <i>LABORERS - ZONE 2</i>	06/01/2022	\$36.56	\$9.10	\$16.64	\$0.00	\$62.30
	12/01/2022	\$37.41	\$9.10	\$16.64	\$0.00	\$63.15
	06/01/2023	\$38.31	\$9.10	\$16.64	\$0.00	\$64.05
	12/01/2023	\$39.21	\$9.10	\$16.64	\$0.00	\$64.95

For apprentice rates see "Apprentice- LABORER"

PNEUMATIC DRILL/TOOL OPERATOR (HEAVY & HIGHWAY) <i>LABORERS - ZONE 2 (HEAVY & HIGHWAY)</i>	12/01/2021	\$35.66	\$9.10	\$16.64	\$0.00	\$61.40
---	------------	---------	--------	---------	--------	---------

For apprentice rates see "Apprentice- LABORER (Heavy and Highway)"

Classification	Effective Date	Base Wage	Health	Pension	Supplemental Unemployment	Total Rate
POWDERMAN & BLASTER <i>LABORERS - ZONE 2</i>	06/01/2022	\$37.31	\$9.10	\$16.64	\$0.00	\$63.05
	12/01/2022	\$38.16	\$9.10	\$16.64	\$0.00	\$63.90
	06/01/2023	\$39.06	\$9.10	\$16.64	\$0.00	\$64.80
	12/01/2023	\$39.96	\$9.10	\$16.64	\$0.00	\$65.70
For apprentice rates see "Apprentice- LABORER"						
POWDERMAN & BLASTER (HEAVY & HIGHWAY) <i>LABORERS - ZONE 2 (HEAVY & HIGHWAY)</i>	12/01/2021	\$36.41	\$9.10	\$16.64	\$0.00	\$62.15
For apprentice rates see "Apprentice- LABORER (Heavy and Highway)"						
POWER SHOVEL/DERRICK/TRENCHING MACHINE <i>OPERATING ENGINEERS LOCAL 4</i>	06/01/2022	\$52.38	\$14.25	\$16.05	\$0.00	\$82.68
	12/01/2022	\$53.63	\$14.25	\$16.05	\$0.00	\$83.93
	06/01/2023	\$54.88	\$14.25	\$16.05	\$0.00	\$85.18
	12/01/2023	\$56.13	\$14.25	\$16.05	\$0.00	\$86.43
	06/01/2024	\$57.43	\$14.25	\$16.05	\$0.00	\$87.73
	12/01/2024	\$58.88	\$14.25	\$16.05	\$0.00	\$89.18
	06/01/2025	\$60.18	\$14.25	\$16.05	\$0.00	\$90.48
	12/01/2025	\$61.63	\$14.25	\$16.05	\$0.00	\$91.93
	06/01/2026	\$62.93	\$14.25	\$16.05	\$0.00	\$93.23
	12/01/2026	\$64.38	\$14.25	\$16.05	\$0.00	\$94.68
For apprentice rates see "Apprentice- OPERATING ENGINEERS"						
PUMP OPERATOR (CONCRETE) <i>OPERATING ENGINEERS LOCAL 4</i>	06/01/2022	\$52.38	\$14.25	\$16.05	\$0.00	\$82.68
	12/01/2022	\$53.63	\$14.25	\$16.05	\$0.00	\$83.93
	06/01/2023	\$54.88	\$14.25	\$16.05	\$0.00	\$85.18
	12/01/2023	\$56.13	\$14.25	\$16.05	\$0.00	\$86.43
	06/01/2024	\$57.43	\$14.25	\$16.05	\$0.00	\$87.73
	12/01/2024	\$58.88	\$14.25	\$16.05	\$0.00	\$89.18
	06/01/2025	\$60.18	\$14.25	\$16.05	\$0.00	\$90.48
	12/01/2025	\$61.63	\$14.25	\$16.05	\$0.00	\$91.93
	06/01/2026	\$62.93	\$14.25	\$16.05	\$0.00	\$93.23
	12/01/2026	\$64.38	\$14.25	\$16.05	\$0.00	\$94.68
For apprentice rates see "Apprentice- OPERATING ENGINEERS"						
PUMP OPERATOR (DEWATERING, OTHER) <i>OPERATING ENGINEERS LOCAL 4</i>	06/01/2022	\$34.26	\$14.25	\$16.05	\$0.00	\$64.56
	12/01/2022	\$35.08	\$14.25	\$16.05	\$0.00	\$65.38
	06/01/2023	\$35.90	\$14.25	\$16.05	\$0.00	\$66.20
	12/01/2023	\$36.72	\$14.25	\$16.05	\$0.00	\$67.02
	06/01/2024	\$37.57	\$14.25	\$16.05	\$0.00	\$67.87
	12/01/2024	\$38.52	\$14.25	\$16.05	\$0.00	\$68.82
	06/01/2025	\$39.37	\$14.25	\$16.05	\$0.00	\$69.67
	12/01/2025	\$40.32	\$14.25	\$16.05	\$0.00	\$70.62
	06/01/2026	\$41.18	\$14.25	\$16.05	\$0.00	\$71.48
	12/01/2026	\$42.13	\$14.25	\$16.05	\$0.00	\$72.43
For apprentice rates see "Apprentice- OPERATING ENGINEERS"						

Classification	Effective Date	Base Wage	Health	Pension	Supplemental Unemployment	Total Rate
READY-MIX CONCRETE DRIVER <i>TEAMSTERS 170 - Dauphinais (Bellingham)</i>	01/01/2022	\$25.75	\$9.76	\$4.00	\$0.00	\$39.51
	12/01/2022	\$26.40	\$10.26	\$4.75	\$0.00	\$41.41
	01/01/2023	\$26.40	\$10.26	\$4.75	\$0.00	\$41.41
	12/01/2023	\$27.00	\$10.76	\$5.45	\$0.00	\$43.21
	01/01/2024	\$27.00	\$10.76	\$5.45	\$0.00	\$43.21
	12/01/2024	\$27.60	\$11.26	\$6.15	\$0.00	\$45.01
	01/01/2025	\$27.60	\$11.26	\$6.15	\$0.00	\$45.01
RECLAIMERS <i>OPERATING ENGINEERS LOCAL 4</i>	06/01/2022	\$51.82	\$14.25	\$16.05	\$0.00	\$82.12
	12/01/2022	\$53.05	\$14.25	\$16.05	\$0.00	\$83.35
	06/01/2023	\$54.29	\$14.25	\$16.05	\$0.00	\$84.59
	12/01/2023	\$55.53	\$14.25	\$16.05	\$0.00	\$85.83
	06/01/2024	\$56.81	\$14.25	\$16.05	\$0.00	\$87.11
	12/01/2024	\$58.25	\$14.25	\$16.05	\$0.00	\$88.55
	06/01/2025	\$59.53	\$14.25	\$16.05	\$0.00	\$89.83
	12/01/2025	\$60.97	\$14.25	\$16.05	\$0.00	\$91.27
	06/01/2026	\$62.25	\$14.25	\$16.05	\$0.00	\$92.55
	12/01/2026	\$63.69	\$14.25	\$16.05	\$0.00	\$93.99
For apprentice rates see "Apprentice- OPERATING ENGINEERS"						
RIDE-ON MOTORIZED BUGGY OPERATOR <i>LABORERS - ZONE 2</i>	06/01/2022	\$36.56	\$9.10	\$16.64	\$0.00	\$62.30
	12/01/2022	\$37.41	\$9.10	\$16.64	\$0.00	\$63.15
	06/01/2023	\$38.31	\$9.10	\$16.64	\$0.00	\$64.05
	12/01/2023	\$39.21	\$9.10	\$16.64	\$0.00	\$64.95
For apprentice rates see "Apprentice- LABORER"						
ROLLER/SPREADER/MULCHING MACHINE <i>OPERATING ENGINEERS LOCAL 4</i>	06/01/2022	\$51.82	\$14.25	\$16.05	\$0.00	\$82.12
	12/01/2022	\$53.05	\$14.25	\$16.05	\$0.00	\$83.35
	06/01/2023	\$54.29	\$14.25	\$16.05	\$0.00	\$84.59
	12/01/2023	\$55.53	\$14.25	\$16.05	\$0.00	\$85.83
	06/01/2024	\$56.81	\$14.25	\$16.05	\$0.00	\$87.11
	12/01/2024	\$58.25	\$14.25	\$16.05	\$0.00	\$88.55
	06/01/2025	\$59.53	\$14.25	\$16.05	\$0.00	\$89.83
	12/01/2025	\$60.97	\$14.25	\$16.05	\$0.00	\$91.27
	06/01/2026	\$62.25	\$14.25	\$16.05	\$0.00	\$92.55
12/01/2026	\$63.69	\$14.25	\$16.05	\$0.00	\$93.99	
For apprentice rates see "Apprentice- OPERATING ENGINEERS"						
ROOFER (Inc.Roofing Waterproofing &Roofing Damproofing) <i>ROOFERS LOCAL 33</i>	02/01/2022	\$47.03	\$12.28	\$19.45	\$0.00	\$78.76

Apprentice - ROOFER - Local 33

Effective Date - 02/01/2022

Step	percent	Apprentice Base Wage	Health	Pension	Supplemental Unemployment	Total Rate
1	50	\$23.52	\$12.28	\$5.21	\$0.00	\$41.01
2	60	\$28.22	\$12.28	\$19.45	\$0.00	\$59.95
3	65	\$30.57	\$12.28	\$19.45	\$0.00	\$62.30
4	75	\$35.27	\$12.28	\$19.45	\$0.00	\$67.00
5	85	\$39.98	\$12.28	\$19.45	\$0.00	\$71.71

Notes: ** 1:5, 2:6-10, the 1:10; Reroofing: 1:4, then 1:1
 Step 1 is 2000 hrs.; Steps 2-5 are 1000 hrs.
 (Hot Pitch Mechanics' receive \$1.00 hr. above ROOFER)

Apprentice to Journeyworker Ratio:**

ROOFER SLATE / TILE / PRECAST CONCRETE <i>ROOFERS LOCAL 33</i>	02/01/2022	\$47.28	\$12.28	\$19.45	\$0.00	\$79.01
---	------------	---------	---------	---------	--------	---------

For apprentice rates see "Apprentice- ROOFER"

SHEETMETAL WORKER <i>SHEETMETAL WORKERS LOCAL 17 - B</i>	04/01/2022	\$37.41	\$13.95	\$17.85	\$2.08	\$71.29
---	------------	---------	---------	---------	--------	---------

Apprentice - SHEET METAL WORKER - Local 17-B

Effective Date - 04/01/2022

Step	percent	Apprentice Base Wage	Health	Pension	Supplemental Unemployment	Total Rate
1	40	\$14.96	\$13.95	\$4.10	\$1.02	\$34.03
2	45	\$16.83	\$13.95	\$4.61	\$1.09	\$36.48
3	50	\$18.71	\$13.95	\$11.26	\$1.35	\$45.27
4	55	\$20.58	\$13.95	\$11.26	\$1.41	\$47.20
5	60	\$22.45	\$13.95	\$14.60	\$1.53	\$52.53
6	65	\$24.32	\$13.95	\$14.88	\$1.59	\$54.74
7	70	\$26.19	\$13.95	\$15.16	\$1.66	\$56.96
8	75	\$28.06	\$13.95	\$15.44	\$1.72	\$59.17
9	80	\$29.93	\$13.95	\$15.72	\$1.79	\$61.39
10	85	\$31.80	\$13.95	\$15.57	\$1.85	\$63.17

Notes:

Apprentice to Journeyworker Ratio:1:3

SPECIALIZED EARTH MOVING EQUIP < 35 TONS <i>TEAMSTERS JOINT COUNCIL NO. 10 ZONE B</i>	12/01/2021	\$36.24	\$13.41	\$16.01	\$0.00	\$65.66
--	------------	---------	---------	---------	--------	---------

SPECIALIZED EARTH MOVING EQUIP > 35 TONS <i>TEAMSTERS JOINT COUNCIL NO. 10 ZONE B</i>	12/01/2021	\$36.53	\$13.41	\$16.01	\$0.00	\$65.95
--	------------	---------	---------	---------	--------	---------

Classification	Effective Date	Base Wage	Health	Pension	Supplemental Unemployment	Total Rate
SPRINKLER FITTER	10/01/2022	\$59.00	\$10.44	\$22.60	\$0.00	\$92.04
<i>SPRINKLER FITTERS LOCAL 550 - (Section B) Zone 2</i>	03/01/2023	\$60.53	\$10.44	\$22.60	\$0.00	\$93.57
	10/01/2023	\$62.11	\$10.44	\$22.60	\$0.00	\$95.15
	03/01/2024	\$63.73	\$10.44	\$22.60	\$0.00	\$96.77
	10/01/2024	\$65.35	\$10.44	\$22.60	\$0.00	\$98.39
	03/01/2025	\$66.97	\$10.44	\$22.60	\$0.00	\$100.01

Apprentice - SPRINKLER FITTER - Local 550 (Section B) Zone 2

Effective Date - 10/01/2022

Step	percent	Apprentice Base Wage	Health	Pension	Supplemental Unemployment	Total Rate
1	35	\$20.65	\$10.44	\$9.10	\$0.00	\$40.19
2	40	\$23.60	\$10.44	\$9.10	\$0.00	\$43.14
3	45	\$26.55	\$10.44	\$9.10	\$0.00	\$46.09
4	50	\$29.50	\$10.44	\$9.10	\$0.00	\$49.04
5	55	\$32.45	\$10.44	\$9.10	\$0.00	\$51.99
6	60	\$35.40	\$10.44	\$11.10	\$0.00	\$56.94
7	65	\$38.35	\$10.44	\$11.10	\$0.00	\$59.89
8	70	\$41.30	\$10.44	\$11.10	\$0.00	\$62.84
9	75	\$44.25	\$10.44	\$11.10	\$0.00	\$65.79
10	80	\$47.20	\$10.44	\$11.10	\$0.00	\$68.74

Effective Date - 03/01/2023

Step	percent	Apprentice Base Wage	Health	Pension	Supplemental Unemployment	Total Rate
1	35	\$21.19	\$10.44	\$9.10	\$0.00	\$40.73
2	40	\$24.21	\$10.44	\$9.10	\$0.00	\$43.75
3	45	\$27.24	\$10.44	\$9.10	\$0.00	\$46.78
4	50	\$30.27	\$10.44	\$9.10	\$0.00	\$49.81
5	55	\$33.29	\$10.44	\$9.10	\$0.00	\$52.83
6	60	\$36.32	\$10.44	\$11.10	\$0.00	\$57.86
7	65	\$39.34	\$10.44	\$11.10	\$0.00	\$60.88
8	70	\$42.37	\$10.44	\$11.10	\$0.00	\$63.91
9	75	\$45.40	\$10.44	\$11.10	\$0.00	\$66.94
10	80	\$48.42	\$10.44	\$11.10	\$0.00	\$69.96

Notes: Apprentice entered prior 9/30/10:
40/45/50/55/60/65/70/75/80/85
Steps are 850 hours

Apprentice to Journeyworker Ratio:1:3

Classification	Effective Date	Base Wage	Health	Pension	Supplemental Unemployment	Total Rate
STEAM BOILER OPERATOR <i>OPERATING ENGINEERS LOCAL 4</i>	06/01/2022	\$51.82	\$14.25	\$16.05	\$0.00	\$82.12
	12/01/2022	\$53.05	\$14.25	\$16.05	\$0.00	\$83.35
	06/01/2023	\$54.29	\$14.25	\$16.05	\$0.00	\$84.59
	12/01/2023	\$55.53	\$14.25	\$16.05	\$0.00	\$85.83
	06/01/2024	\$56.81	\$14.25	\$16.05	\$0.00	\$87.11
	12/01/2024	\$58.25	\$14.25	\$16.05	\$0.00	\$88.55
	06/01/2025	\$59.53	\$14.25	\$16.05	\$0.00	\$89.83
	12/01/2025	\$60.97	\$14.25	\$16.05	\$0.00	\$91.27
	06/01/2026	\$62.25	\$14.25	\$16.05	\$0.00	\$92.55
	12/01/2026	\$63.69	\$14.25	\$16.05	\$0.00	\$93.99

For apprentice rates see "Apprentice- OPERATING ENGINEERS"

TAMPERS, SELF-PROPELLED OR TRACTOR DRAWN <i>OPERATING ENGINEERS LOCAL 4</i>	06/01/2022	\$51.82	\$14.25	\$16.05	\$0.00	\$82.12
	12/01/2022	\$53.05	\$14.25	\$16.05	\$0.00	\$83.35
	06/01/2023	\$54.29	\$14.25	\$16.05	\$0.00	\$84.59
	12/01/2023	\$55.53	\$14.25	\$16.05	\$0.00	\$85.83
	06/01/2024	\$56.81	\$14.25	\$16.05	\$0.00	\$87.11
	12/01/2024	\$58.25	\$14.25	\$16.05	\$0.00	\$88.55
	06/01/2025	\$59.53	\$14.25	\$16.05	\$0.00	\$89.83
	12/01/2025	\$60.97	\$14.25	\$16.05	\$0.00	\$91.27
	06/01/2026	\$62.25	\$14.25	\$16.05	\$0.00	\$92.55
	12/01/2026	\$63.69	\$14.25	\$16.05	\$0.00	\$93.99

For apprentice rates see "Apprentice- OPERATING ENGINEERS"

TELECOMMUNICATION TECHNICIAN <i>ELECTRICIANS LOCAL 223</i>	09/01/2022	\$38.16	\$11.25	\$13.31	\$0.00	\$62.72
	09/01/2023	\$39.40	\$11.50	\$13.91	\$0.00	\$64.81
	09/01/2024	\$40.69	\$11.75	\$14.53	\$0.00	\$66.97

Apprentice - TELECOMMUNICATION TECHNICIAN - Local 223

Effective Date - 09/01/2022

Step	percent	Apprentice Base Wage	Health	Pension	Supplemental Unemployment	Total Rate
1	0	\$0.00	\$0.00	\$0.00	\$0.00	\$0.00

Notes: See Electrician Apprentice Wages
Telecom Apprentice Wages shall be the same as the Electrician Apprentice Wages

Apprentice to Journeyworker Ratio:2:3***

TERRAZZO FINISHERS <i>BRICKLAYERS LOCAL 3 - MARBLE & TILE</i>	08/01/2022	\$58.09	\$11.49	\$22.34	\$0.00	\$91.92
	02/01/2023	\$59.29	\$11.49	\$22.34	\$0.00	\$93.12
	08/01/2023	\$61.34	\$11.49	\$22.34	\$0.00	\$95.17
	02/01/2024	\$62.59	\$11.49	\$22.34	\$0.00	\$96.42
	08/01/2024	\$64.69	\$11.49	\$22.34	\$0.00	\$98.52
	02/01/2025	\$65.99	\$11.49	\$22.34	\$0.00	\$99.82
	08/01/2025	\$68.14	\$11.49	\$22.34	\$0.00	\$101.97
	02/01/2026	\$69.49	\$11.49	\$22.34	\$0.00	\$103.32
	08/01/2026	\$71.69	\$11.49	\$22.34	\$0.00	\$105.52
	02/01/2027	\$73.09	\$11.49	\$22.34	\$0.00	\$106.92

Classification

Effective Date Base Wage Health Pension Supplemental Unemployment Total Rate

Apprentice - TERRAZZO FINISHER - Local 3 Marble & Tile

Effective Date - 08/01/2022

Step	percent	Apprentice Base Wage	Health	Pension	Supplemental Unemployment	Total Rate
1	50	\$29.05	\$11.49	\$22.34	\$0.00	\$62.88
2	60	\$34.85	\$11.49	\$22.34	\$0.00	\$68.68
3	70	\$40.66	\$11.49	\$22.34	\$0.00	\$74.49
4	80	\$46.47	\$11.49	\$22.34	\$0.00	\$80.30
5	90	\$52.28	\$11.49	\$22.34	\$0.00	\$86.11

Effective Date - 02/01/2023

Step	percent	Apprentice Base Wage	Health	Pension	Supplemental Unemployment	Total Rate
1	50	\$29.65	\$11.49	\$22.34	\$0.00	\$63.48
2	60	\$35.57	\$11.49	\$22.34	\$0.00	\$69.40
3	70	\$41.50	\$11.49	\$22.34	\$0.00	\$75.33
4	80	\$47.43	\$11.49	\$22.34	\$0.00	\$81.26
5	90	\$53.36	\$11.49	\$22.34	\$0.00	\$87.19

Notes:

Apprentice to Journeyworker Ratio:1:3

TEST BORING DRILLER <i>LABORERS - FOUNDATION AND MARINE</i>	12/01/2021	\$42.58	\$9.10	\$17.72	\$0.00	\$69.40
--	------------	---------	--------	---------	--------	---------

For apprentice rates see "Apprentice- LABORER"

TEST BORING DRILLER HELPER <i>LABORERS - FOUNDATION AND MARINE</i>	12/01/2021	\$41.30	\$9.10	\$17.72	\$0.00	\$68.12
---	------------	---------	--------	---------	--------	---------

For apprentice rates see "Apprentice- LABORER"

TEST BORING LABORER <i>LABORERS - FOUNDATION AND MARINE</i>	12/01/2021	\$41.18	\$9.10	\$17.72	\$0.00	\$68.00
--	------------	---------	--------	---------	--------	---------

For apprentice rates see "Apprentice- LABORER"

TRACTORS/PORTABLE STEAM GENERATORS <i>OPERATING ENGINEERS LOCAL 4</i>	06/01/2022	\$51.82	\$14.25	\$16.05	\$0.00	\$82.12
	12/01/2022	\$53.05	\$14.25	\$16.05	\$0.00	\$83.35
	06/01/2023	\$54.29	\$14.25	\$16.05	\$0.00	\$84.59
	12/01/2023	\$55.53	\$14.25	\$16.05	\$0.00	\$85.83
	06/01/2024	\$56.81	\$14.25	\$16.05	\$0.00	\$87.11
	12/01/2024	\$58.25	\$14.25	\$16.05	\$0.00	\$88.55
	06/01/2025	\$59.53	\$14.25	\$16.05	\$0.00	\$89.83
	12/01/2025	\$60.97	\$14.25	\$16.05	\$0.00	\$91.27
	06/01/2026	\$62.25	\$14.25	\$16.05	\$0.00	\$92.55
12/01/2026	\$63.69	\$14.25	\$16.05	\$0.00	\$93.99	

For apprentice rates see "Apprentice- OPERATING ENGINEERS"

TRAILERS FOR EARTH MOVING EQUIPMENT <i>TEAMSTERS JOINT COUNCIL NO. 10 ZONE B</i>	12/01/2021	\$36.82	\$13.41	\$16.01	\$0.00	\$66.24
---	------------	---------	---------	---------	--------	---------

TUNNEL WORK - COMPRESSED AIR <i>LABORERS (COMPRESSED AIR)</i>	12/01/2021	\$53.41	\$9.10	\$18.17	\$0.00	\$80.68
--	------------	---------	--------	---------	--------	---------

For apprentice rates see "Apprentice- LABORER"

Classification	Effective Date	Base Wage	Health	Pension	Supplemental Unemployment	Total Rate
TUNNEL WORK - COMPRESSED AIR (HAZ. WASTE) <i>LABORERS (COMPRESSED AIR)</i>	12/01/2021	\$55.41	\$9.10	\$18.17	\$0.00	\$82.68
For apprentice rates see "Apprentice- LABORER"						
TUNNEL WORK - FREE AIR <i>LABORERS (FREE AIR TUNNEL)</i>	12/01/2021	\$45.48	\$9.10	\$18.17	\$0.00	\$72.75
For apprentice rates see "Apprentice- LABORER"						
TUNNEL WORK - FREE AIR (HAZ. WASTE) <i>LABORERS (FREE AIR TUNNEL)</i>	12/01/2021	\$47.48	\$9.10	\$18.17	\$0.00	\$74.75
For apprentice rates see "Apprentice- LABORER"						
VAC-HAUL <i>TEAMSTERS JOINT COUNCIL NO. 10 ZONE B</i>	12/01/2021	\$36.24	\$13.41	\$16.01	\$0.00	\$65.66
WAGON DRILL OPERATOR <i>LABORERS - ZONE 2</i>	06/01/2022	\$36.56	\$9.10	\$16.64	\$0.00	\$62.30
	12/01/2022	\$37.41	\$9.10	\$16.64	\$0.00	\$63.15
	06/01/2023	\$38.31	\$9.10	\$16.64	\$0.00	\$64.05
	12/01/2023	\$39.21	\$9.10	\$16.64	\$0.00	\$64.95
For apprentice rates see "Apprentice- LABORER"						
WAGON DRILL OPERATOR (HEAVY & HIGHWAY) <i>LABORERS - ZONE 2 (HEAVY & HIGHWAY)</i>	12/01/2021	\$35.66	\$9.10	\$16.64	\$0.00	\$61.40
For apprentice rates see "Apprentice- LABORER (Heavy and Highway)"						
WASTE WATER PUMP OPERATOR <i>OPERATING ENGINEERS LOCAL 4</i>	06/01/2022	\$52.38	\$14.25	\$16.05	\$0.00	\$82.68
	12/01/2022	\$53.63	\$14.25	\$16.05	\$0.00	\$83.93
	06/01/2023	\$54.88	\$14.25	\$16.05	\$0.00	\$85.18
	12/01/2023	\$56.13	\$14.25	\$16.05	\$0.00	\$86.43
	06/01/2024	\$57.43	\$14.25	\$16.05	\$0.00	\$87.73
	12/01/2024	\$58.88	\$14.25	\$16.05	\$0.00	\$89.18
	06/01/2025	\$60.18	\$14.25	\$16.05	\$0.00	\$90.48
	12/01/2025	\$61.63	\$14.25	\$16.05	\$0.00	\$91.93
	06/01/2026	\$62.93	\$14.25	\$16.05	\$0.00	\$93.23
	12/01/2026	\$64.38	\$14.25	\$16.05	\$0.00	\$94.68
For apprentice rates see "Apprentice- OPERATING ENGINEERS"						
WATER METER INSTALLER <i>PLUMBERS & PIPEFITTERS LOCAL 51</i>	08/30/2021	\$46.49	\$10.15	\$19.95	\$0.00	\$76.59
For apprentice rates see "Apprentice- PLUMBER/PIPEFITTER" or "PLUMBER/GASFITTER"						

Additional Apprentice Information:

Minimum wage rates for apprentices employed on public works projects are listed above as a percentage of the pre-determined hourly wage rate established by the Commissioner under the provisions of the M.G.L. c. 149, ss. 26-27D. Apprentice ratios are established by the Division of Apprenticeship Training pursuant to M.G.L. c. 23, ss. 11E-11L.

All apprentices must be registered with the Division of Apprenticeship Training in accordance with M.G.L. c. 23, ss. 11E-11L.

All steps are six months (1000 hours.)

Ratios are expressed in allowable number of apprentices to journeymen or fraction thereof, unless otherwise specified.

** Multiple ratios are listed in the comment field.

*** APP to JM; 1:1, 2:2, 2:3, 3:4, 4:4, 4:5, 4:6, 5:7, 6:7, 6:8, 6:9, 7:10, 8:10, 8:11, 8:12, 9:13, 10:13, 10:14, etc.

**** APP to JM; 1:1, 1:2, 2:3, 2:4, 3:5, 4:6, 4:7, 5:8, 6:9, 6:10, 7:11, 8:12, 8:13, 9:14, 10:15, 10:16, etc.