

The Messenger

February 2018

A monthly publication
from First United Methodist
Church of Boone.

In this issue...

From the Pastor	1
District Superintendents	2
Sunday School and Wed. Night News	2
Lenten Study 2018	3
Lenten Services / Events	3
Worship Volunteers	3
District Training Event	4
United Methodist Women	4
Year End Statements	4
Church Officers List	5
Budget Report	6
Church History	7
Health Ministries <i>Heart Month</i>	8
Red Kettle Thank You	8
Calendar	9
Coffee Fellowship Schedule	9

First UMC - Boone

703 Arden Street
PO Box 206
Boone, Iowa 50036
515-432-4660
www.boonefumc.com

*The mission of the Boone
First United Methodist
Church is to glorify God by
nurturing disciples to live
and proclaim the gospel
of Jesus Christ.*

*Hatch 'em - Match 'em &
Dispatch 'em*

From the Pastor...

Only 16 days and counting...at the time of the writing of this article at least... only 16 days and counting! Super Bowl Sunday! Humor me as I share with you some football terminology and how it easily transfers over into our church vocabulary.

Blocking...talking endlessly to the preacher at the church door and keeping everyone else from exiting.

Draft Choice...the decision to sit as close as possible to the window or fan in July and August.

Extra Point...what you get if you tell the preacher his sermon was too short.

Quarterback...what some folks want after putting fifty cents in the collection plate.

Illegal Motion...leaving before the benediction.

Two Minute Warning...when the chairperson of the Administrative Board starts pointing at their watch during the sermon.

There's one other word that I have saved for last...NFL. No, I am not talking about the National Football League...I am talking about the *Nudging, Forgiving and Leading* of God's grace.

Nudging Grace. Have you never felt God nudging you in your life? Wesley called that Prevenient Grace...the grace of God working in our lives before we are really even aware that it is working. It's not our doing...it's God's...where God just keeps loving us and lets that love nudge us closer and closer until we can see it, feel it and accept it for our own.

Forgiving Grace. Hey, this is what makes it all real. God just keeps nudging us toward a relationship...and in that relationship, God offers forgiveness. Wesley called this Justifying Grace...where we are forgiven and brought into a right relationship with God.

Leading Grace. So where does it all lead? Once you accept that forgiving grace, God leads us into a life that every day becomes more and more like the life of Christ. It's a hunger to be as loving and kind and caring and God-centered in our lives as Christ...to touch people with the Good News as He did. And guess what...the Good News is that we can!

Tom Landry once said... *The job of a football coach is to make men do what they don't want to do, in order to achieve what they have always wanted to be.* In a sense, that's what the NFL of God's grace is all about...God nudging us to do what we don't want to do in order to become what we've always wanted to be. God nudges us and loves us into a relationship. God forgives us and sets us free as a child of God. And God leads us into becoming more and more like Christ.

It gives Super Bowl Sunday a whole new meaning

-Peace and grace, Doug

By now you have certainly noticed the new format of the monthly "Messenger". It is our hope that the new format will allow more information, a more effective embrace of our mission, and a better clarity in who we are & who we are called to be.



Rev. Carol Kress to become North Central District Superintendent

Bishop Laurie Haller has announced that Rev. Carol Kress will become the Superintendent of the North Central District on July 1, 2018. Rev. Kress

succeeds Rev. Harlan Gillespie who will assume new responsibilities as the Assistant to the Bishop for administration, also on July 1.

Ordained as Elder and elected into full membership in the Iowa Conference in 1991, Rev. Kress is pastor of Gladbrook United Methodist. Previously she has served the Nishna Valley Parish, Emerson-Hastings-Wesley Chapel; Williamsburg; Decorah, First; and Solon.



Rev. Ron Carlson to become Northwest District Superintendent

Bishop Laurie Haller has announced that Rev. Ronald L. Carlson will become the Superintendent of the Northwest District beginning July 1, 2018.

Rev. Carlson succeeds Rev. Tom Carver, who has served the district since 2012.

Carlson, currently the pastor of Eldridge-McCausland United Methodist Churches, has also served appointments as associate pastor at Lenox Clearfield-Mercer Center-Sharpsburg and associate pastor of St. John's United Methodist Church in Davenport



Rev. Paul Wilcox to become North East District Superintendent

Bishop Laurie Haller has announced that Rev. Paul Wilcox will become the Superintendent of the Northeast District on July 1, 2018. Rev. Wilcox

succeeds Rev. Jackie Bradford who has served the district since 2011.

Ordained as Elder and elected into full membership in the Iowa Conference in 1984, Rev. Wilcox is pastor of Lovely Lane United Methodist Church in Cedar Rapids. His previous appointments include Springville, St. Luke's UMC in Newton, Harlan-Monroe Chapel and Trinity UMC in Charles City.



CONNECTIONS

Are there any questions you have about First UMC in Boone...or United Methodism? Take a peek at these websites...

boonefumc.com...check us out on our website.

You will find just about anything you need to know about us. There is also a link to our church facebook page. We're here...*with Open Hearts, Open Minds, and Open Doors.*

iaumc.org...looking for information concerning the Iowa Conference of the United Methodist Church? This website provides directories, news and features, and a wealth of information regarding the work, mission & vision of the United Methodist Church.

CHILDREN'S SUNDAY SCHOOL...and...WEDNESDAY NIGHT PROGRAMS

We've had special guests showing up at worship the past few weeks...and in the Sunday School Mother Theresa was there a few weeks ago, and a Master Chef showed up the week after that...

...actually, it was Miss Jodie...but she was drawing attention to our new Sunday School curriculum, "DEEP BLUE". **We are needing some extra hands and helpers with our morning Sunday School...and with our Wednesday night children and youth programs.**

Our numbers are growing, the fellowship is great, and the kids are awesome. If you would like to help out, contact us in the church office. Thank You.

First UMC
February Worship Participants



Greeters

February 4th John Vetter
Carol Vetter
February 11th Verla Morgan
Barbara Shedd
February 18th Mary Ann Walters
Belle Cleaveland
February 25th John Nerem
Jeri Nerem

Ushers

February 4th Fred Grow, Gene Stewart
Carl McKnight, Gary Vaughn
February 11th Todd & Bobi Treganza
Lyn & Sherri Dighton
February 18th Lee & Danis Lingren
Craig & Lois Downs
February 25th George & Becky Eckstein
Jeff & Ammie Dighton

Acolytes

February 4th Brooke Rice
Vivian Rice
February 11th Brogan Wood
Hayley Bryant
February 18th Layden Losh
McGuire Bryant
February 25th Kyle Sharp
Autumn Sharp

Power Point

February 4th Jentry Schoff (9:00)
Chris Shannon (11:15)
February 11th Martha Hilsabeck (9:00)
Chris Shannon (11:15)
February 18th Tamara Peterson (9:00)
Chris Shannon (11:15)
February 25th Nicloe Nickens (9:00)
Chris Shannon (11:15)

Nursery

February 4th Katelyn Mehlhaus
Jentry Schoff
February 11th Katelyn Mehlhaus
Mackenzie Mosher
February 18th Katelyn Mehlhaus
Ally Burke
February 25th Mackenzie Mosher
Ally Burke

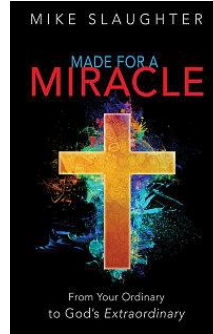

Lenten Study 2018

This year's Lenten Study will be Mike Slaughter's book... Made for a Miracle: From Your Ordinary to God's Extraordinary.

"At some time in our lives, most of us have prayed for or hoped for a miracle—an event that seems impossible but is brought about by God's transcendent power. But when miracles occur, did you know that you have a role to play? If that's true, what's the catch? What do we have to do? What's it going to cost us?" -Mike Slaughter

The study will feature a participant book, a DVD component for each session, and discussion.

Groups will meet on Tuesday morning (10 am) & evenings (6:30 pm)...starting on February 20th.

COST: \$13 ALL ARE INVITED!

...check w/ the church office for more details...



Wednesday
February 14th

Come out and support the youth as we start the Lenten season with a spaghetti dinner. Proceeds from the event will be directed to the Summer Mission Trip to Houston, Texas. **Please come enjoy a meal and join us for the Ash Wednesday Service at 7:00 pm.**

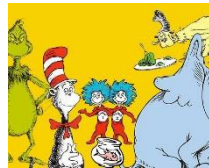

Sermon Series for LENT...
Sabbath with Seuss

Join us this Lenten season as we explore a scriptural message from some of the classic characters of Dr. Seuss. The series starts on the 1st Sunday of Lent...February 18th.

United Methodist Women Calendar February 2018

--Refrigerator & Freezer Cleaning: Eve

--February 7th

11:30 am Executive Mtg. in Wesley Room

1:00 pm General Meeting in the Parlor

Program: Leah Hostess: Eve

--February 11, 18 & 25th

Receiving orders for cinnamon rolls

(Delivery on March 8, 9 & 10)

--February 13th

Retired School Personnel Luncheon: Eve

CIRCLE MEETINGS...

--February 15th 7:00 pm Martha Circle

--February 21st 9:15 am Eve Circle (Wes. Rm.)

9:15 am Leah Circle (Parlor)

1:30 pm Dorcas Circle (Wes. Rm)

For additional information contact your Circle

Chairperson or one of the following...

--Jan Carpenter 432-3423

--Tamara Peterson 230-8428

--Church Office 432-4660

...or check the bulletin board outside the Fell. Hall.

District Leadership Training Event February 10, 2018 (Snow Date February 17)

At this event, we will focus on working as healthy teams in local churches to make a difference in our churches, communities, and the world. Building a church leadership connection with each other is essential for sharing information, best practices, and growing as disciples who facilitate an environment for disciple making by the Spirit.

On Saturday, February 10 (snow date February 17), there will be 4 locations for Building a Church Leadership Connection Event at the following places and times...

- Garner UMC, 885 Maben Ave, Garner 9-11 am
- Fort Dodge Trinity UMC, 838 N 25th St. 9-11 am
- Alden UMC, 1512 W Harden St. 1-3 pm
- Ogden Community UMC, 337 SW 2nd St. 1-3 pm

Ministry areas will include...

- Church Finance
- Trustees
- Worship and Music
- Staff-Parish Relations
- Education and Youth
- Administrative Council
- and Single Board



ANNUAL CINNAMON ROLLS SALE

The United Methodist Women will again be selling Cinnamon Rolls. They will be taking orders on the Sundays of February 11th, 18th & 24th. Order forms will also be available on the table outside the sanctuary and can be turned in to Donna in the church office. The cost will be \$6 / half dozen. Orders can be picked up on Thursday, Friday and Saturday (March 8th, 9th & 10th) after 10:00 am.

Contact the Newsletter Editor

Please send your information, articles, comments and questions for the

Messenger to the church
office email address...

bnfumc@mchsi.com

Year End Giving Statements

The "Year End Giving Statements" were emailed out on January 19th ... and were postal mailed out on January 20th. If you have any questions regarding your "Giving" for the year 2017, please contact the church office. ***Thank you for your generosity, faithfulness, and stewardship as you support the mission and ministries of First UMC.***

We have been posting the monthly expense budget in the newsletter. We will continue to do so that we may better communicate how your financial gifts are administered in regard to the mission, maintenance and operation of the church. The year end expense budget for 2017 is posted in this issue of the newsletter. If any questions, please contact the church office.

Church Officer List

Page 5 of this issue of the newsletter features the church officer list for 2018. Some of the positions are vacant pending confirmation or lack of a candidate. With corrections are suggestions, please contact the church office. Thank you.

Church Officers List 2018

<p>Church Staff</p> <table style="width: 100%; border-collapse: collapse;"> <tr><td>Pastor</td><td>Doug Cue</td></tr> <tr><td>Office Admin.</td><td>Donna Sparks</td></tr> <tr><td>Custodian / Maint.</td><td>Ben Weise</td></tr> <tr><td>Dir. Disciple / Family Min.</td><td>Jen & Alan Schoff</td></tr> <tr><td>Music Director</td><td>Sandra Reid</td></tr> <tr><td>Organist</td><td>David Knippel</td></tr> <tr><td>Bell Choir Director</td><td>Lois Downs</td></tr> <tr><td>Nursery Director</td><td>Katelyn Mehlhaus</td></tr> </table>	Pastor	Doug Cue	Office Admin.	Donna Sparks	Custodian / Maint.	Ben Weise	Dir. Disciple / Family Min.	Jen & Alan Schoff	Music Director	Sandra Reid	Organist	David Knippel	Bell Choir Director	Lois Downs	Nursery Director	Katelyn Mehlhaus	<p>Worship Chair: Jacquie Grow</p> <table style="width: 100%; border-collapse: collapse;"> <tr><td>2018</td><td>Christine Quam</td><td>Jonnie Becker</td><td></td></tr> <tr><td>2019</td><td>Bruce Anderson</td><td>Theresa Kahler</td><td></td></tr> <tr><td>2020</td><td>Jacquie Grow</td><td>Jodie Cue</td><td>Susan Knippel</td></tr> </table> <p><u>Organist</u>: David Knippel <u>Music Director</u>: Sandra Reid <u>Bell Choir</u>: Lois Downs <u>Sound Techs</u> Mike Cleaveland, Glenn & Tamara Peterson Lavonne Shearer, Gene Stewart</p> <p><u>Communion Stewards</u>: Chair: Robin Schroeder Asst. Chair: Dianna Sutton Robin Schroeder, Dianna Sutton, Margaret Sharp Char Bennet, Loryl Cole, Becky Eckstein Jacquie Grow, Marleen Moffitt, Danis Langren Char Stewart, Martha & Virgil Hilsabeck</p>	2018	Christine Quam	Jonnie Becker		2019	Bruce Anderson	Theresa Kahler		2020	Jacquie Grow	Jodie Cue	Susan Knippel																																																		
Pastor	Doug Cue																																																																														
Office Admin.	Donna Sparks																																																																														
Custodian / Maint.	Ben Weise																																																																														
Dir. Disciple / Family Min.	Jen & Alan Schoff																																																																														
Music Director	Sandra Reid																																																																														
Organist	David Knippel																																																																														
Bell Choir Director	Lois Downs																																																																														
Nursery Director	Katelyn Mehlhaus																																																																														
2018	Christine Quam	Jonnie Becker																																																																													
2019	Bruce Anderson	Theresa Kahler																																																																													
2020	Jacquie Grow	Jodie Cue	Susan Knippel																																																																												
<p>Administrative Council</p> <table style="width: 100%; border-collapse: collapse;"> <tr><td>Chair</td><td>Jeff Anderson</td></tr> <tr><td>Vice-Chair</td><td></td></tr> <tr><td>Pastor</td><td>Doug Cue</td></tr> <tr><td>Secretary</td><td>Craig Downs</td></tr> <tr><td>Treasurer</td><td>Carol Vetter</td></tr> <tr><td>Lay Leader</td><td>Mike Cleaveland</td></tr> <tr><td>Delegate Ann. Conf.</td><td>Phil Meier</td></tr> <tr><td colspan="2"><i>Program Area Chairs</i></td></tr> <tr><td>Finance</td><td>Jeff Dighton</td></tr> <tr><td>Education</td><td>Justin Crocheck</td></tr> <tr><td>Outreach</td><td>Chris Cromwell</td></tr> <tr><td>Worship</td><td>Jacquie Grow</td></tr> <tr><td>Trustees</td><td>Mary Anderson</td></tr> <tr><td>SPRC</td><td>Robin Schroeder</td></tr> <tr><td>UMW President</td><td>Jan Carpenter</td></tr> <tr><td>UMM President</td><td>Chris Cromwell</td></tr> <tr><td>At Large</td><td>Barbara Shedd</td></tr> <tr><td>At Large</td><td>Craig Downs</td></tr> <tr><td>At Large</td><td>VACANT</td></tr> </table>	Chair	Jeff Anderson	Vice-Chair		Pastor	Doug Cue	Secretary	Craig Downs	Treasurer	Carol Vetter	Lay Leader	Mike Cleaveland	Delegate Ann. Conf.	Phil Meier	<i>Program Area Chairs</i>		Finance	Jeff Dighton	Education	Justin Crocheck	Outreach	Chris Cromwell	Worship	Jacquie Grow	Trustees	Mary Anderson	SPRC	Robin Schroeder	UMW President	Jan Carpenter	UMM President	Chris Cromwell	At Large	Barbara Shedd	At Large	Craig Downs	At Large	VACANT	<p>Trustees Chair: Mary Anderson</p> <table style="width: 100%; border-collapse: collapse;"> <tr><td>2018</td><td>Joyce Rouse</td><td>Tim Herrstrom</td><td>Jerry Mackie</td></tr> <tr><td>2019</td><td>Mary Anderson</td><td>Glenn Peterson</td><td>Andy Sharp</td></tr> <tr><td></td><td></td><td>Tom Tronic</td><td></td></tr> <tr><td>2020</td><td>Doug VanDyke</td><td>Kio Dettman</td><td>Deb Thornberg</td></tr> </table> <p>SPRC Chair: Robin Schroeder</p> <table style="width: 100%; border-collapse: collapse;"> <tr><td>2018</td><td>Joyce Rouse</td><td>Donovan Olson</td><td>Tamara Peterson</td></tr> <tr><td>2019</td><td>Neil Goepfinger</td><td>Robin Schroeder</td><td>Lisa Cook</td></tr> <tr><td>2020</td><td>Tony Thornberg</td><td>VACANT</td><td>VACANT</td></tr> </table> <p>Health Ministry / Care & Nurture Chair: vacant</p> <table style="width: 100%; border-collapse: collapse;"> <tr><td>2018</td><td>Judy Rabinowitz</td><td>Denise Miller</td><td></td></tr> <tr><td>2019</td><td>Sally Overland</td><td>Roberta Fullerton</td><td></td></tr> <tr><td>2020</td><td>VACANT</td><td>VACANT</td><td></td></tr> </table>	2018	Joyce Rouse	Tim Herrstrom	Jerry Mackie	2019	Mary Anderson	Glenn Peterson	Andy Sharp			Tom Tronic		2020	Doug VanDyke	Kio Dettman	Deb Thornberg	2018	Joyce Rouse	Donovan Olson	Tamara Peterson	2019	Neil Goepfinger	Robin Schroeder	Lisa Cook	2020	Tony Thornberg	VACANT	VACANT	2018	Judy Rabinowitz	Denise Miller		2019	Sally Overland	Roberta Fullerton		2020	VACANT	VACANT	
Chair	Jeff Anderson																																																																														
Vice-Chair																																																																															
Pastor	Doug Cue																																																																														
Secretary	Craig Downs																																																																														
Treasurer	Carol Vetter																																																																														
Lay Leader	Mike Cleaveland																																																																														
Delegate Ann. Conf.	Phil Meier																																																																														
<i>Program Area Chairs</i>																																																																															
Finance	Jeff Dighton																																																																														
Education	Justin Crocheck																																																																														
Outreach	Chris Cromwell																																																																														
Worship	Jacquie Grow																																																																														
Trustees	Mary Anderson																																																																														
SPRC	Robin Schroeder																																																																														
UMW President	Jan Carpenter																																																																														
UMM President	Chris Cromwell																																																																														
At Large	Barbara Shedd																																																																														
At Large	Craig Downs																																																																														
At Large	VACANT																																																																														
2018	Joyce Rouse	Tim Herrstrom	Jerry Mackie																																																																												
2019	Mary Anderson	Glenn Peterson	Andy Sharp																																																																												
		Tom Tronic																																																																													
2020	Doug VanDyke	Kio Dettman	Deb Thornberg																																																																												
2018	Joyce Rouse	Donovan Olson	Tamara Peterson																																																																												
2019	Neil Goepfinger	Robin Schroeder	Lisa Cook																																																																												
2020	Tony Thornberg	VACANT	VACANT																																																																												
2018	Judy Rabinowitz	Denise Miller																																																																													
2019	Sally Overland	Roberta Fullerton																																																																													
2020	VACANT	VACANT																																																																													
<p>Wedding Coordinator Peg King Amie Williams</p>	<p>Foundation Chair: John Nerem</p> <table style="width: 100%; border-collapse: collapse;"> <tr><td>2018</td><td>Jeff Dighton</td><td>Connie Sandegren</td><td></td></tr> <tr><td></td><td></td><td>George & Becky Eckstein</td><td></td></tr> <tr><td>2019</td><td>John Nerem</td><td>Tom Tronic</td><td>Cody Bowers</td></tr> <tr><td>2020</td><td>Joyce Krug</td><td>Vicky VanDyke</td><td>Larry Edwards</td></tr> </table>	2018	Jeff Dighton	Connie Sandegren				George & Becky Eckstein		2019	John Nerem	Tom Tronic	Cody Bowers	2020	Joyce Krug	Vicky VanDyke	Larry Edwards																																																														
2018	Jeff Dighton	Connie Sandegren																																																																													
		George & Becky Eckstein																																																																													
2019	John Nerem	Tom Tronic	Cody Bowers																																																																												
2020	Joyce Krug	Vicky VanDyke	Larry Edwards																																																																												
<p>Finance Chair: Jeff Dighton</p> <table style="width: 100%; border-collapse: collapse;"> <tr><td>2018</td><td>Paul Millis</td><td>Michelle Stotts</td><td>Stan Moffitt</td></tr> <tr><td>2019</td><td>Beth Bowers</td><td>Chris Moffitt</td><td>VACANT</td></tr> <tr><td>2020</td><td>Jeff Dighton</td><td>VACANT</td><td>VACANT</td></tr> </table> <p>Finance Secretary: Gregg Stotts Joan Hamilton, Dwight Oxenrider, Lyn Dighton, Nancy Edelman</p>	2018	Paul Millis	Michelle Stotts	Stan Moffitt	2019	Beth Bowers	Chris Moffitt	VACANT	2020	Jeff Dighton	VACANT	VACANT	<p>Memorial Chair: Bob Fisher</p> <table style="width: 100%; border-collapse: collapse;"> <tr><td>2018</td><td>Dalene O'Brien</td><td>Jackye Ray</td><td>Linda Millis</td></tr> <tr><td>2018</td><td>Gabe Bowers</td><td>Gene Stewart</td><td>Glenna McGinnis</td></tr> <tr><td>2018</td><td>Bob Fisher</td><td>Barbara Shedd</td><td>VACANT</td></tr> </table>	2018	Dalene O'Brien	Jackye Ray	Linda Millis	2018	Gabe Bowers	Gene Stewart	Glenna McGinnis	2018	Bob Fisher	Barbara Shedd	VACANT																																																						
2018	Paul Millis	Michelle Stotts	Stan Moffitt																																																																												
2019	Beth Bowers	Chris Moffitt	VACANT																																																																												
2020	Jeff Dighton	VACANT	VACANT																																																																												
2018	Dalene O'Brien	Jackye Ray	Linda Millis																																																																												
2018	Gabe Bowers	Gene Stewart	Glenna McGinnis																																																																												
2018	Bob Fisher	Barbara Shedd	VACANT																																																																												
<p>Education Chair: Justin Crocheck / Tiffany Mosher</p> <table style="width: 100%; border-collapse: collapse;"> <tr><td>2018</td><td>Eldon Hutchinson</td><td>Brad Filipiak</td><td>Justin Crocheck</td></tr> <tr><td>2019</td><td>Tiffany Mosher</td><td>Sara Sharp</td><td>Myriah Sharp</td></tr> <tr><td>2020</td><td>Jodie Cue</td><td>Chris Bennett</td><td>VACANT</td></tr> </table>	2018	Eldon Hutchinson	Brad Filipiak	Justin Crocheck	2019	Tiffany Mosher	Sara Sharp	Myriah Sharp	2020	Jodie Cue	Chris Bennett	VACANT	<p>Taylor Estate: Chair: VACANT</p> <table style="width: 100%; border-collapse: collapse;"> <tr><td>2018</td><td>Diane Sturtz</td><td>Kio Dettman</td><td>Dean Weaver</td></tr> <tr><td>2018</td><td>VACANT</td><td>VACANT</td><td>VACANT</td></tr> <tr><td>2018</td><td>VACANT</td><td>VACANT</td><td>VACANT</td></tr> </table>	2018	Diane Sturtz	Kio Dettman	Dean Weaver	2018	VACANT	VACANT	VACANT	2018	VACANT	VACANT	VACANT																																																						
2018	Eldon Hutchinson	Brad Filipiak	Justin Crocheck																																																																												
2019	Tiffany Mosher	Sara Sharp	Myriah Sharp																																																																												
2020	Jodie Cue	Chris Bennett	VACANT																																																																												
2018	Diane Sturtz	Kio Dettman	Dean Weaver																																																																												
2018	VACANT	VACANT	VACANT																																																																												
2018	VACANT	VACANT	VACANT																																																																												
<p>Outreach</p> <table style="width: 100%; border-collapse: collapse;"> <tr><td>2018</td><td>Jean Tronic</td><td>Chris Cromwell</td><td></td></tr> <tr><td>2019</td><td>Barbara Shedd</td><td>Chris Bennet</td><td></td></tr> <tr><td>2020</td><td>VACANT</td><td>VACANT</td><td></td></tr> </table>	2018	Jean Tronic	Chris Cromwell		2019	Barbara Shedd	Chris Bennet		2020	VACANT	VACANT		<p>Messenger</p> <p style="text-align: right;">editor: office coordinator: Barbara Shedd</p>																																																																		
2018	Jean Tronic	Chris Cromwell																																																																													
2019	Barbara Shedd	Chris Bennet																																																																													
2020	VACANT	VACANT																																																																													
<p>Lay Leadership Chair: Doug Cue Lay Leader: Mike Cleaveland</p> <table style="width: 100%; border-collapse: collapse;"> <tr><td>2018</td><td>Danis Langren</td><td>Deb Thornberg</td><td>Robin Schroeder</td></tr> <tr><td>2019</td><td>Roberta Fullerton</td><td>Jeff Anderson</td><td>Ardith Hamilton</td></tr> <tr><td>2020</td><td>VACANT</td><td>VACANT</td><td>VACANT</td></tr> </table>	2018	Danis Langren	Deb Thornberg	Robin Schroeder	2019	Roberta Fullerton	Jeff Anderson	Ardith Hamilton	2020	VACANT	VACANT	VACANT	<p>Librarian Lavonne Shearer</p> <hr/> <p>Historian Lavonne Shearer</p>																																																																		
2018	Danis Langren	Deb Thornberg	Robin Schroeder																																																																												
2019	Roberta Fullerton	Jeff Anderson	Ardith Hamilton																																																																												
2020	VACANT	VACANT	VACANT																																																																												

BUILDING(S) & GROUNDS	budget 2016	budget 2017	sub-category	sub-cat YTD	YTD	remaining	% spent
Church Bldg. Maintenance	8,500	10,000			6,715	3,285	67.15%
Parsonage Maintenance	5,500	4,800			270	4,530	5.63%
Building Supplies	3,500	2,000			2,561	(561)	128.05%
Insurance (bldg. & boiler)	15,500	15,500			14,687	813	94.75%
Simplex Ins. Contract	850	850			816	34	96.00%
Office Equipment Update	1,500	1,500				1,500	0.00%
Utilities	20,000	20,000			21,335	(1,335)	106.68%
electric / gas			17,000	18,133			
water			2,000	2,322			
waste service			1,000	880			
Total Building Expenses		64,650			46,384	8,266	84.87%

OFFICE	budget 2016	budget 2017	sub-category	sub-cat YTD	YTD	remaining	% spent
Office Supplies & Equipment	7,500	7,000			5,351	1,649	76.44%
Postage	3,000	2,500			1,842	658	73.68%
Telephone	2,000	2,000			1,715	285	85.75%
Internet		-			1,001	(1,001)	
Newsletter Printing	3,000	3,500			2,765	735	79.00%
Total Office Expenses		15,000			12,674	2,326	84.49%

FINANCE	budget 2016	budget 2017	sub-category	sub-cat YTD	YTD	remaining	% spent
Audit							
Payroll & Report Services	0	-			112	(112)	
State Withholding					830	(830)	
Program					73	(73)	
Total Finance Expenses		-			1,015	(1,015)	

PROGRAM AREAS	budget 2016	budget 2017	sub-category	sub-cat YTD	YTD	remaining	% spent
Congregational Care / Fellowship					2,043	(2,043)	
Education	4,060	4,060			2,854	1,206	70.30%
Outreach	2,500	1,500			170	1,330	11.33%
UMYF	3,000	3,000			1,120	1,880	
Worship	2,850	2,850			4,097	(1,247)	143.75%
Total Program Area Expenses		11,410			10,284	1,126	90.13%

APPORTIONMENTS	budget 2016	budget 2017	sub-category	sub-cat YTD	YTD	remaining	% paid
Conference Ministries	43,912	40,418			40,418	-	100.00%
General Church Apportionment	14,506	14,519			14,519	-	100.00%
Conference Mission Giving	15,468	14,353			14,353	-	100.00%
Total Apportionment Expenses		69,290			69,290	-	100.00%

STAFF	budget 2016	budget 2017	sub-category	sub-cat YTD	YTD	remaining	% spent
Wages	150,196	140,946			132,448	8,498	93.97%
Pastor	56,000		66,950	65,640			
Interim Pastor	21,000		NA	NA			
Custodian	27,619		27,619	24,408			
Secretary	26,641		26,641	20,208			
Director Discp. & Fam. Min.				4,429			
Organist	7,068		7,068	5,892			
Music Director	7,068		7,068	6,388			
Bell Choir	1,600		2,100	1,944			
Nursery Supervisor	1,200		1,500	1,227			
Nursery Attendants	2,000		2,000	2,312			
Soc. Security Employer & Fed	5,500	6,000			9,670	(3,670)	161.17%
Benefits		52,572			52,572	-	100.00%
Pastor Pension			12,552	12,552			
Pastor Health Care			14,784	14,784			
Custodian Health Care			22,212	22,212			
Secretary Health Care			3,024	3,024			
Reimbursements		5,850			3,465	2,385	59.23%
Pastor CEU	1,000		1,000	1,105			
Pastor Mileage	3,000		3,000	2,360			
Organist CEU	350		350				
Organist Mileage	1,500		1,500				
Total Staff Expenses		205,368			198,155	7,213	96.49%

Total Building Expenses	54,660
Total Office Expenses	15,000
Total Finance Expenses	-
Total Program Area Expenses	11,410
Total Apportionment Expenses	69,290
Total Staff Expenses	205,368
TOTAL EXPENSE BUDGET 2017	356,718
337,802 YTD expenses	12/31/2017

Reflections from the Church Historian...

(Part of this article was run in the previous issue of the "Messenger". That portion...and the remainder of the article... are being printed in their entirety. Next month's issue of the "Messenger" will include another article on our church history.

The cornerstone of the south half of our church complex was laid in 1893. That means next year, 2018, our sanctuary will have enveloped us with 125 years of Methodists worshipping together. Following is the first paragraph of an article about those beginnings.

--Church historian, Lavonne Shearer

The first Sunday in 1895 will be remembered as a memorable day in Methodism in Boone. On that day was dedicated the beautiful new First Methodist Episcopal church and over \$12,000 was subscribed by the liberal people of the congregation and of the city which wiped out every vestige of debt upon the church building, costing \$26,000 and provided money for all the little incidentals which may come up in settling up for the building of the beautiful new office...



...Yesterday two immense audiences of 1,500 people each were present at the morning and evening dedicatory services with a big crowd, also, at the afternoon children's meeting... The sermon finished, Dr. Ives turned his attention to the debt of the church—\$12,000. He asked that half of it be made up in \$500 subscriptions and this was done in short order. Then \$200, \$100, \$50, \$15, \$10 and the lower subscriptions were called for by the genial divine who had a happy story or expression for every contingency which arose. The congregation responded nobly to his efforts and in little over an hour the \$12,000 was raised in good subscriptions...At the evening service Doctor Ives easily raised \$500 more to meet interest charges and incidentals...

Everybody present was delighted with the beauty of the new church...The new church is nearly square, being 79 x 80 feet in size. It is of Romanesque design and was planned by Architect E.C. Bell of Council Bluffs. The building is of pressed brick, trimmed with Colona sandstone and the corner towers and four fronts give to it a very handsome and picturesque appearance. There is a cluster of large windows on each of the four sides, giving the whole building a balance and artistic effect which is very pleasing. The main entrance to the church

is through the tower at the south east corner. This tower is the one from which the main spire ascends and in which the bell is located which will call the people to worship. Entrances almost as commodious are found at the northeast and southwest corners, while at the northwest corner is a smaller entrance by which the minister and choir can reach their places without going through the body of the auditorium.

The main auditorium of the church occupies the full sizes of the building. Entering it from either of the three entrances, one is immediately delighted with the comfort and beauty of the place. On all four sides the large windows of opalescent glass let in a light which is at once mellow and pleasant harmonizing splendidly with the prevailing colors of the church. The walls are frescoed in simple but elegant style, the ground work being of terracotta and from that up to the lighter shades. The carpets throughout are a rich mahogany color and this with the warm tints of the walls blend beautifully with the wood work of the room which is all of oak. The panels in the ceiling, which is 33 feet from the floor, are of solid oak, the organ is of oak, antique finish, the pulpit, altar, communion table, pews all of this beautiful wood, finished beautifully...

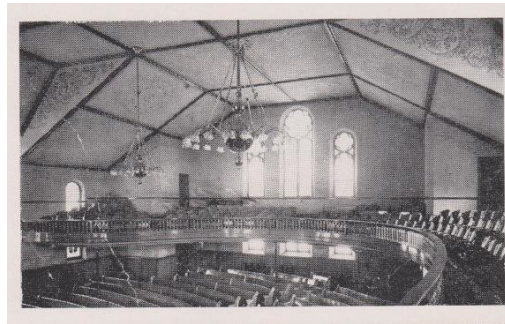

The arrangement of the main auditorium is unexcelled. The pulpit and rostrum are in the northwest corner. The floor of the auditorium slopes toward the pulpit. The seats are arranged in semi-circular form the aisles [covering] toward the pulpit and there is not a seat in the main floor or gallery which is not in plain view of the speaker...Immediately back of the pulpit is the extreme corner of the building is the great pipe organ. The organ is indeed a beauty...Instead of the ordinary bellows blowing wind into wooden pipes this organ has what is known as the universal wind chest which was patented by Mr. Austin only two years ago...The main body of the auditorium is fitted with easy pews of oak while the gallery, which extends across the south and east sides of the building...there are 250 chairs in the gallery, a seating capacity equal to that of the entire old church. The pews below will accommodate 650 people nicely...In the basement of the church are located the Sunday school rooms, lecture rooms, kitchen, etc. [In the kitchen, in] the cupboards are found a handsome set of glassware...and an elegant set of gold band china...In the basement is also located the heating apparatus of the church. The building is finely heated with a team plant...There is a 12-foot boiler with 54 3-inch flues, and there is 2,000 feet of radiation in the building.

February is...HEART MONTH

February is heart month so do yourself a favor and take care of it.

- Get your blood pressure checked and know your numbers. Guidelines are < 140/90 at rest. Uncontrolled high blood pressure can affect your left ventricle of your heart by enlarging it and making it weak. The amount of salt you take in also affects your blood pressure. It is not only the salt shaker but the hidden salt in foods. Daily sodium intake should be 2000-2300 mg per day.
- Get your lipid profile checked. Total cholesterol should be <200. Triglycerides (another type of fat) < 200. HDL (good cholesterol) for men should >45 and women >50. LDL or bad cholesterol should be around 100. Triglycerides are affected by sweets, alcohol and chocolate. You can get a wellness profile at Boone County Hospital and probably at Mary Greeley Hospital also without a doctor's order. You need to be fasting for 8 to 12 hours, go to patient registration, choose your profile you want and pay the fee. Then proceed to the lab and have your blood drawn. The lab will send you a copy and if you elect fax one to your doctor as well.
- Know your blood sugar level. Normal blood sugar is 80-100. Pre-diabetes 101-125 and diabetes 126 and above.
- Exercise is getting up and moving. Recommendation is 30 minutes of moderate intensity most days of the week or 150 minutes weekly. The type of exercise is what you like and will do for the rest of your life. Schedule it into your daily routine. Exercise will help with all the numbers above and with your stress!
- Metabolic syndrome is present if you have 3 or more of the 5 following: Triglyceride level >150 or drug therapy; Abdominal obesity Men waist circumference >40", women >35"; HDL < 40 men and < 50 women or drug therapy; Blood pressure > 130/85 or drug therapy; fasting blood sugar >100.

**So with your New Year's resolutions get off to a good start and start moving!
Your heart will thank you and so will you to keep doing those activities you want to do.**

Salvation Army Red Kettle Campaign

Hi Friends:

I want to take this opportunity to thank you for volunteering to help The Salvation Army of Boone County reach our 2017 Red Kettle Goal of \$30,200 to help those in need in the upcoming year. Your willingness to help by ringing the bell helps us do the most good year round and it is greatly appreciated.

Your group raised \$2,032.84 towards our goal becoming our top bell ringing group for 2017.

We will begin signing groups and individuals up to ring for the 2018 campaign in October 2018. We would love to have your group ring bells again next year.

Once again thank you for your efforts and Happy New Year.

In His Name: Pam Kasten, Captain

February 2018

First UMC - Boone

Sunday	Monday	Tuesday	Wednesday	Thursday	Friday	Saturday
				1	2 9:00 Exercise 9:30 Fold Bulletin	3
4 <u>COMMUNION</u> 9:00 Traditional Service 10:00 Coffee Fellowship 10:10 Sunday School (Pre K-6) 10:30 Adult Class / Young Adult 11:15 Contemporary Service	5 9:00 Exercise 6:45 Finance, Outreach, Trustees, Worship Comm. 7:45 Admin. Council	6 6:00 Free Clinic	7 9:00 Exercise 11:30 UMW Exec. Board 1:30 UMW General 2:00 Staff Meeting 6:00 Youth Night Events 6:00 Bell Choir Rehearse 7:00 Chancel Choir Reh.	8 5:30 AKTION Club 6:00 TTT (Parlor & Wesley Rm)	9 9:00 Exercise 9:30 Fold Bulletin	10 1-3 pm District Training Event @ Ogden
11 9:00 Traditional Service 10:00 Coffee Fellowship 10:10 Sunday School (Pre K-6) 10:30 Adult Class / Young Adult 11:15 Contemporary Service	12 9:00 Exercise Messenger Items Due	13	14 <u>ASH WEDNESDAY</u> 9:00 Exercise 2:00 Staff Meeting 5:30 Spaghetti Supper Fund-Raiser 7:00 Ash Wednesday Service.	15 5:30 Parent's Anonymous	16 9:00 Exercise 9:30 Fold Bulletin	17
18 <u>1ST Sunday of Lent</u> 9:00 Traditional Service 10:00 Coffee Fellowship 10:10 Sunday School (Pre K-6) 10:30 Adult Class / Young Adult 11:15 Contemporary Service	19 9:00 Exercise	20 10:00 Lent Study 1 6:00 Free Clinic 6:30 Lent Study 1	21 9:00 Exercise 9:15 Eve Circle 9:15 Leah Circle 1:30 Dorcas Circle 2:00 Staff Meeting 6:00 Youth Night Events 6:00 Bell Choir Rehearse 7:00 Chancel Choir Reh	22 5:30 AKTION Club 7:00 Martha Circle	23 9:00 Exercise 9:30 Fold Bulletin 11:00 Messenger	24 6:00 Family Movie Night
25 <u>2ND Sunday of Lent</u> 9:00 Traditional Service 10:00 Coffee Fellowship 10:10 Sunday School (Pre K-6) 10:30 Adult Class / Young Adult 11:15 Contemporary Service	26 9:00 Exercise 6:30 SPRC	27 10:00 Lent Study 2 6:30 Lent Study 2	28 <u>statistical reports due</u> 9:00 Exercise 2:00 Staff Meeting 6:00 Youth Night Events 6:00 Bell Choir Rehearse 7:00 Chancel Choir Reh.	<p>Join Us For Worship on Sunday Morning...</p> <p>9:00 am - Traditional Service 11:15 am - Contemporary Service</p>		

COFFEE FELLOWSHIP SCHEDULE 2018

January – Administrative Council
 February – Worship
 March – Health Ministry
 April – United Methodist Men

May – United Meth. Women
 June – Outreach
 July – Choir
 August – Trustees

September - Finance
 October - SPRC
 November – Taylor Estate
 December - Memorial