

## THIS WEEK AT ST PETER

<b>Today</b>	<b>Elder's Meeting</b>	<b>12:00 p.m.</b>
Tuesday	LWML Meeting	7:00 p.m.
Wednesday	Bible Study	7:00 p.m.
Thursday	Women's Bible Study	9:30 a.m.
Friday	Men's Bible Study	6:45 a.m.
Saturday	Anderson-Axson Wedding	
<b>Next Sunday</b>	Bible Class/Sunday School	9:30 a.m.
	Worship Service	10:30 a.m.
	<i>With Holy Communion</i>	

### STATISTICS FROM GOD'S HOUSE

<b>At Worship Last Sunday</b>	82
<b>Offerings Last Sunday</b>	\$ 6161.50
<b>Building Fund</b>	\$ 835.00

### SERVING IN GOD'S HOUSE TODAY

<b>Organist</b>	Joanne Brower
<b>Elder of the Month</b>	Jim Atkinson
<b>Usher</b>	David Geis
<b>Lay Reader</b>	Bryan Roth
<b>Nursery Staff</b>	Sherry Hammer & Chanda Rhyne
<b>Counters for the Month</b>	Brent Husfeld, Arn Anderson, Rich Lee
<b>Altar Guild</b>	Rebecca Horton
<b>Altar Care</b>	Carrie Aune, Davie Allen, Rebecca Pickett, Tina Roth

For your worship comfort, the services of a nursery are available. Just ask the usher anytime before or during the service.

The counters have asked that when you make a **Building Fund donation**, that it be made separately from your regular Sunday morning offering. There are two separate account numbers so they are unable to "split" amounts from one check between the two accounts. There are building fund envelopes located on the table in the narthex. Thank you for your cooperation.

#### BIRTHDAYS

*Jeff Medley 6/15      Jimmie Little 6/17*

#### ANNIVERSARIES

*Art & Clara Noack 6/15      Darren & Valarie Gill 6/16*



*Pray without ceasing... 1 Thess. 5:17*

Please fill out a "**Cares and Concerns**" sheet located in the narthex if you know of someone who needs prayer, or has a need.

*Beverly Ashley breast cancer (Hugo & Linda Chase's daughter)*

*Margaret Axson (Keelan Anderson's future mother-in-law)*

*Jake Brigewater cancer (Kleinhan's friend)*

*Richard Brower*

*Stephen Brummett & Family as they prepare to move to Canada*

*Wanda Brummett recovering at home*

*Barbara Darling cancer (niece of Arnold & Lee Wuthrich)*

*David Drager recovering at home*

*Bill Duvall surgery for cancer (Monty Moeller's friend)*

*Jo Finstad (Louise Murphree's aunt)*

*Janice Gauger cancer (wife of Rev. Reuel Gauger)*

*Minnie Lou Geer (Valerie Gill's grandmother)*

*Gerald Hammer*

*Margaret Henry*

*Terri Holmen cancer returned*

*Rosalinde Johnson*

*Barbara Johnston Rosalinde's daughter-in-law*

*Eric King*

*Edwin Kleinhans*

*Jeanett Little*

*Kirsten Mathis*

*Willy Meyer bypass surgery (Wendy McCarty & Linda Medley's father)*

*Sharlett Miller*

*Jimmy Roth*

*Larry Sharp small brain tumor*

*Mary Jo Schultz stroke*

*Clarissa Switzer meningitis (Kelly Chase's co-worker)*

*Darla Weaver*

*Caden Wolsey*

*Lucas Wolsey*

#### OUR SHUT-INS

*Margaret Nichols*

*Odell Rainwater*

#### THOSE IN THE MILITARY

*Ross Davis ~ ARMY*

*Mike O'Kane ~ ARMY*

*Rusty Pyatt ~ ARMY*

*David Johnston ~ NAVY*

*Matthew Puckett ~ MARINE*

*Briggs Reid ~ MARINE      Tanner Yeats ~ NAVY*

ANNOUNCEMENTS

*The Christian Church*  
 rejoices to announce the ordination of  
*Mr. Dustin Mead Beck*  
 into the Office of the Holy Ministry as Pastor at  
*Trinity Lutheran Church, Corpus Christi, Texas*  
 Rite of Ordination  
 June 12, 2011 at 3:00 p.m.  
 Our Redeemer Lutheran Church  
 4605 Cypress Avenue, Wichita Falls, Texas

The LWML monthly meeting is this Tuesday the 14<sup>th</sup> at 7:00 p.m. in the Fellowship Hall. This month's project is VBS serving. We will be enjoying the Louie Giglio DVD entitled "Hope When Life Hurts Most." Bring a friend and join in the fellowship!



Does your child enjoy the outdoors? Would you like the opportunity for your child to grow in their faith this summer in a different, safe, and Lutheran setting? Then join us July 17-19 at camp for 9 – 14 year-olds at the St. Paul Family Center in northern Archer County. This opportunity will

give the campers a weekend of fun, friends, and faith. (The campers will sleep on bunk beds with air-conditioning and showers.) The cost is \$90 for registration before June 27<sup>th</sup> and \$100 after that. This includes everything but the camper's basic personal items and money for additional snacks. To register fill out the registration forms in the church office, e-mail Pastor Tiaden @ [memmingen@wf.net](mailto:memmingen@wf.net), or call St. Paul Lutheran Church at (940) 322-6112 and we will get you registered. See you at camp! LOMNT.



The Building and Construction Committees would like to remind you that it is time to increase your weekly tithes as was discussed during the Power Point prior to the vote to build our new church building.

ANNOUNCEMENTS



The LWML collects non-perishable foods for the Bowie Mission every year. This year collection will be extended through the month of June. Please prayerfully give your best to help support the mission. Place your donations in the basket located in the narthex. God bless you for your generous giving!

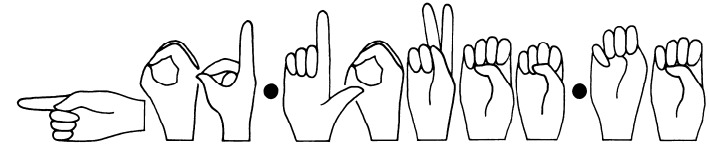

G O D L O V E S M E

**CONCORDIA'S**  
**BIG JUNGLE ADVENTURE**  
 A Faith Journey with Jesus

Vacation Bible School at  
 St. Peter Lutheran Church  
 June 27 - 29  
 6:00 - 8:30 p.m.  
 Ages: Pre-K to 5<sup>th</sup> grade