

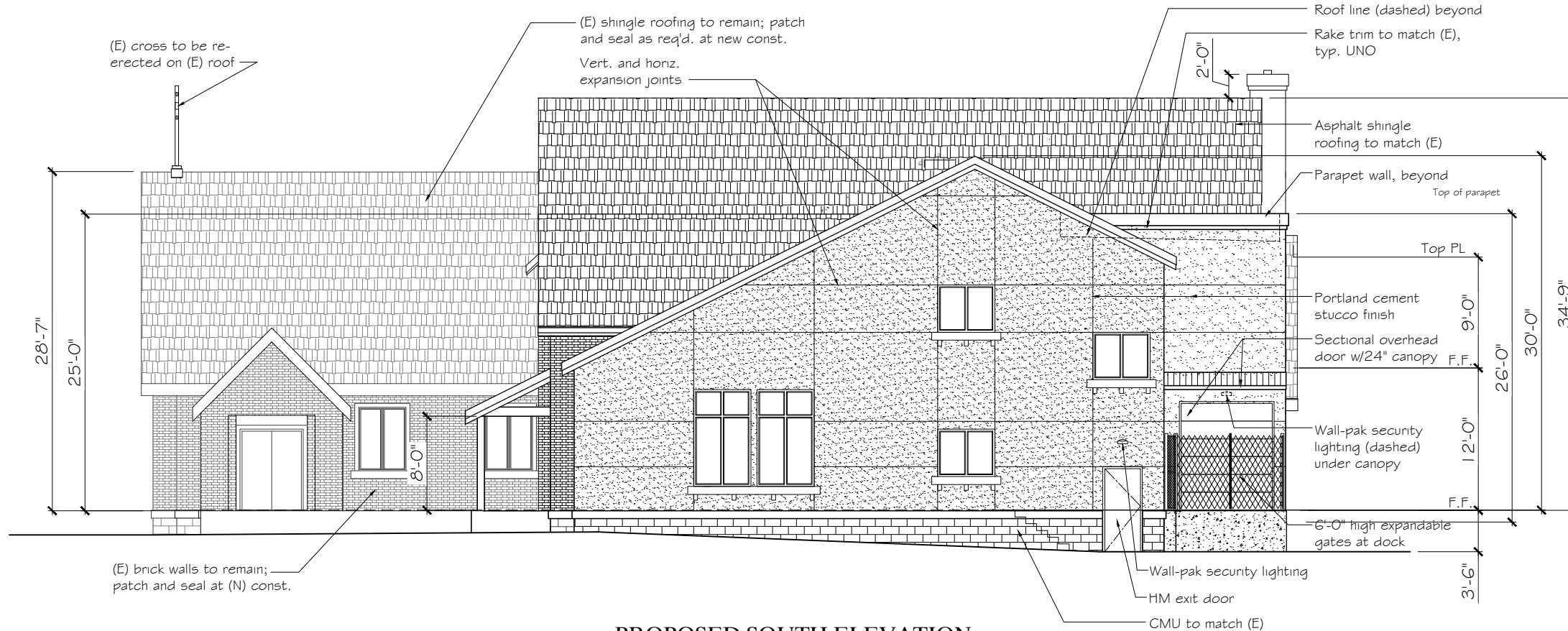

1 PROPOSED WEST ELEVATION
SCALE: 3/16"=1'-0"



2 PROPOSED SOUTH ELEVATION
SCALE: 3/16"=1'-0"

G:\PROJECT DIRECTORY\CURRENTS: Mark's Church\Working Files\REFSSS: Mark's PLAN(working).dwg

TO VERIFY SCALES BAR SHOULD MEASURE ONE INCH BY ONE SIXTEENTH INCH

THIS DOCUMENT, THE IDEAS AND THE DESIGNS INCORPORATED HEREIN, IS AN INSTRUMENT OF PROFESSIONAL SERVICE AND PROPERTY OF OREGON ARCHITECTURE INC., AND IS NOT TO BE USED IN WHOLE OR IN PART, FOR ANY OTHER PROJECT, WITHOUT THE WRITTEN AUTHORIZATION OF OREGON ARCHITECTURE INC. COPYRIGHT 2017.

OREGON ARCHITECTURE
132 W. Main Street, Suite 101
Medford, Oregon 97501
PH. 541 772-4372 | OREGONARCHITECTURE.BIZ

Proposed Renovations and Additions for:
St. Mark's Episcopal Church
Project Location:
140 N. OAKDALE AVENUE MEDFORD, OREGON 97501
Parcel: **MAP: 37.2W 25AD AND TAXLOT: 6001**

REVISIONS	BY
1-29-17/01-05-18 LANDMARK REV	CLL
1-29-17/01-05-18/03-02-18 LANDMARK REV	CLL
03-22-18 LANDMARK RESUBMIT	CLL

Approved for the Owner By: _____ Date: _____

PLOT DATE: 3/29/18
ISSUE DATE:
DRAWN BY:
JOB NO.:
SHEET

SPAC-3.1