

G:\PROJECT DIRECTORY\CURRENTS\Mark's Church\Working Files\REFSSS - Mark's PLAN(working).dwg

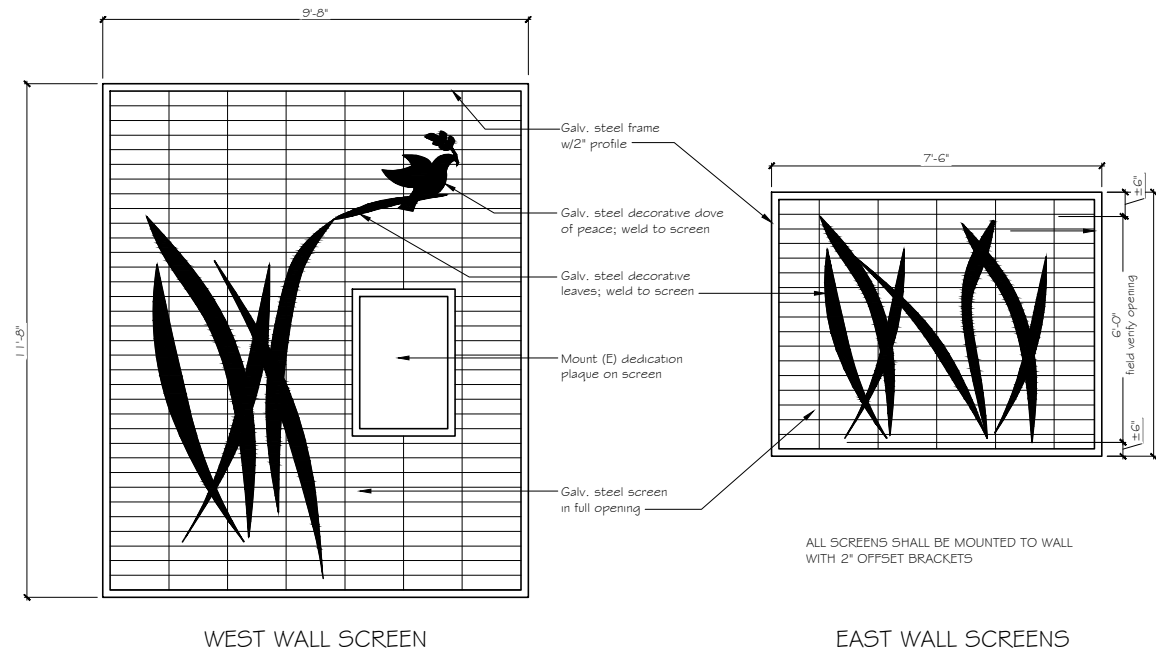

**1 PROPOSED EAST ELEVATION**  
SCALE: 3/16"=1'-0"



**2 Decorative Screen Elevations**  
SCALE: 1/2"=1'-0"

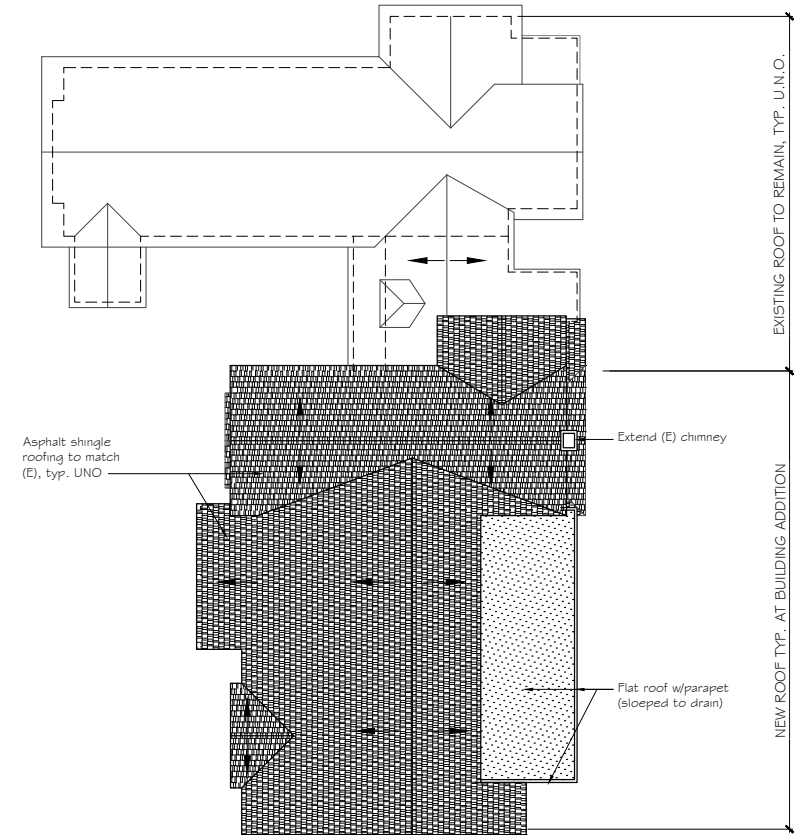

**PROPOSED ROOF PLAN**  
SCALE: 1/16"=1'-0"

TO VERIFY SCALES 0" 1" BAR SHOULD MEASURE ONE INCH BY ONE SIXTEENTH INCH

THIS DOCUMENT, THE IDEAS AND THE DESIGNS INCORPORATED HEREIN, IS AN INSTRUMENT OF PROFESSIONAL SERVICE AND PROPERTY OF OREGON ARCHITECTURE INC., AND IS NOT TO BE USED IN WHOLE OR IN PART, FOR ANY OTHER PROJECT, WITHOUT THE WRITTEN AUTHORIZATION OF OREGON ARCHITECTURE INC. COPYRIGHT 2017.

**OREGON ARCHITECTURE**  
132 W. Main Street, Suite 101  
Medford, Oregon 97501  
PH. 541 772-4372 | OREGONARCHITECTURE.BIZ

Project Description:  
**Proposed Renovations and Additions for St. Mark's Episcopal Church**  
Project Location:  
**140 N. OAKDALE AVENUE MEDFORD, OREGON 97501**  
Parcel: **MAP: 37 2W 25AD AND TAXLOT: 6001**

REVISIONS	BY
11-29-17/01-05-18 LANDMARK REV	CLL
11-29-17/01-05-18/03-02-18 LANDMARK REV	CLL
03-22-18 LANDMARK RESUBMIT	CLL

Approved for the Owner By: \_\_\_\_\_ Date: \_\_\_\_\_

PLOT DATE: 3/29/18  
ISSUE DATE:  
DRAWN BY:  
JOB NO.:  
SHEET

**SPAC-3.2**