

ELFINWILD PRESBYTERIAN CHURCH OFFICERS

SESSION

Moderator – Dr. Dirk M. Lesnett
Clerk of Session – Mr. Mark Riethmuller

2017	2018	2019
Mark Feris	Wendy Boody	Nicole Graco
Amy Meyer	Kristin Coco	Steve Heere
Dwight Pearson	Mark Connelly	Nancy Kriek
Kyle Pinta	John Hart	Jeff Mulkern
Ann Ritter	Bob Siar	Patty Robinson
Bob Wegner	Kelly Simile	Jim Saraceno

DEACONS

President – Mr. Dick Friedline
Secretary – Mrs. Jenny Dayton

2017	2018	2019
Jenny Dayton	Sue Anderson	Marge Cain
Linda Kaiser	Bev Feris	Mark Dudgeon
Beth Meyer	Bev Friedline	Ron Park
Patti Zahnhausen	Dick Friedline	Robyn Smith
	Dorothy Thompson	
	Penny Young	

TRUSTEES

President – Ms. Janell Haygood
Secretary – Mr. Jim Giel

2017	2018	2019
Len Colaizzi	Doug Boody	Bob Anderson
Mike Gaydos	Dorothy Winter	Floyd Dierker
Jim Giel	Steve Coco	Janell Haygood
Tim Keenan		Robert Hughes
Don Pritchard		Matt Kolodziej
Bev Weber		

STAFF

Pastor: The Rev. Dr. Dirk Lesnett dirk@elfinwildchurch.org
Associate Pastor: The Rev. Jason Rea jason@elfinwildchurch.org
Director of Children and Family Ministries: Emily Cooper emily@elfinwildchurch.org
Director of Music: Ron Bernhardt ron@elfinwildchurch.org
Office Manager: Cindy Neil cindy@elfinwildchurch.org
Business Manager/Treasurer: Karen Dorsey karen@elfinwildchurch.org
Sextons: Ryan Neergaard, Bob Slahtovsky, Javier Rodriguez, Eric Spryn
Financial Secretary: Peg McNeil pmcneil@hatch.ca
Web Page and CALL Editor: Amanda Gaydos amandaga@consolidated.net
Parish Associate: The Rev. Bethany Harbaugh harbaugh.bl1@gmail.com
Seminary Intern: Tor Voller voller82@verizon.net

MINISTRIES

Elfinwild Home Meals Ministry
Marian Berberich - 412-486-8000

Elfinwild Church Preschool

Carolyn Hervey, Director
Telephone – 412-486-2322
Email: preschool@elfinwildchurch.org

3200 Mt. Royal Boulevard, Glenshaw, Pennsylvania 15116
Telephone 412-486-5400
Email: epchurch@elfinwildchurch.org



**WELCOME TO
ELFINWILD
PRESBYTERIAN
CHURCH**

*We offer a warm welcome to every worshipper,
and a way to serve for all who are willing.*

**ORDER OF WORSHIP FOR
THE LORD'S DAY
Fourth Sunday in Lent
March 26, 2017**

8:30 AM & 11:10 AM Worship

*You are invited to use Scripture for reflection
or the following prayer as you prepare your hearts for worship.*

“When John, who was in prison, heard about the deeds of the Messiah, he sent his disciples to ask him, ‘Are you the one who is to come, or should we expect someone else?’” Jesus replied, ‘Go back and report to John what you hear and see: The blind receive sight, the lame walk, those who have leprosy are cleansed, the deaf hear, the dead are raised, and the good news is proclaimed to the poor. Blessed is anyone who does not stumble on account of me.’” Matthew 11:2-6

PRELUDE

(8:30)	“Meditation on ‘Tis So Sweet”	Mark Davis
(11:10)	“Here With Me” Praise Team	MercyMe

WELCOME AND NEWS OF THE CHURCH

Please sign the blue Friendship Pad in the pew near the center aisle.

Elfinwild Presbyterian Church Financial Statement February 28, 2017		
Actual Tithes & Gifts Given		\$123,892
Total Expenses	(Y.T.D.)	\$125,217
Unfavorable	(Y.T.D.)	- \$1,325

CALL TO WORSHIP

Hebrews 12:2-3

Leader: Let us fix our eyes on Jesus, the author and perfecter of our faith,
People: who for the joy set before Him endured the cross, scorning its shame, and sat down at the right hand of God.
 Leader: Let us consider Him who endured such opposition from sinful people,
All: so that we will not grow weary and lose heart.

(8:30)

*HYMN OF PRAISE No. 306

“Fairest Lord Jesus”

(11:10)

*SONG OF PRAISE

“Here With Me”
 (Please see insert)

*PRAYER OF ADORATION AND INVOCATION

CALL TO CONFESSION

1 Peter 2:4-7

The very stone the builders rejected has become the chief cornerstone. Come now to Christ, that living stone, a cornerstone chosen and precious. Whoever believes in Him will not be put to shame. Trusting in the Lord Jesus Christ, let us confess our sins before God and one another.

UNISON PRAYER OF CONFESSION

Word of God Incarnate, You came into the world to accomplish salvation. By Your grace You call us to repent, to be crucified with You, that we might be raised as new creations. But we confess that often we do not live as renewed people. We confess that often we “go with the flow” instead of stemming sin’s tide. Forgive us when we do not show evidence of renewal. Forgive us when we let the fruit of the Spirit be choked by the weeds of evil. You have made us Your children, members of Your kingdom. Help us to show evidence of that, every day, as we work to bring Your justice, peace, gentleness, goodness, love, joy, and hope to all we meet. For Jesus’ sake. Amen.

“Lead Me Lord” Samuel Sebastian Wesley

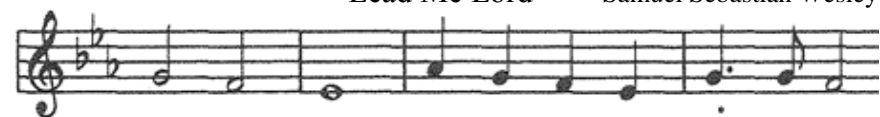

Lead me, Lord, lead me in thy righ- teous-ness;



make thy way plain be - fore my face.

ASSURANCE OF PARDON

Leader: The Lord God said, “I will give you a new heart and put a new spirit within you; I will remove from you your heart of stone and give you a heart of flesh.”
 Brothers and sisters: In Christ, all God’s promises are “Yes.” Through Christ our hearts are cleansed, healed and renewed. Receive and believe the Good News of the Gospel.

All: In Jesus Christ we are forgiven!

*GLORIA PATRI

**Glory be to the Father, and to the Son, and to the Holy Ghost,
 As it was in the beginning, is now, and ever shall be,
 World without end, Amen.**

GIVING OUR TITHES AND OFFERINGS

OFFERTORY

(8:30)

“Walking ‘Cross the Sea”
 Chancel Choir
Eric Dudgeon, Drums

Pepper Choplin

(11:10)

“Word of God Speak”
 Praise Team

Millard/Kipley

*DOXOLOGY

**Praise God from whom all blessings flow,
 Praise Him all creatures here below.
 Praise Him above ye heavenly host,
 Praise Father, Son, and Holy Ghost. Amen.**

PRAYERS OF THANKSGIVING AND INTERCESSION

THE LORD’S PRAYER

(8:30)

“The Lord’s Prayer”
 Chancel Choir

Albert Malotte

(11:10)

“Lord’s Prayer”
 Praise Team

Eric and Tara Park

SCRIPTURE LESSON

Matthew 3:13 - 4:25
 (page 903 in the pew Bible)

SERMON

“Jesus’ Ministry Begins”

Dr. Dirk Lesnett

(8:30)

*HYMN OF COMMITMENT “Lord, You Have Come to the Lakeshore”
 (please see insert)

(11:10)

*SONG OF COMMITMENT “Above All” Leblanc and Baloche

Verse 1

**Above all powers above all kings
 Above all nature and all created things
 Above all wisdom and all the ways of man
 You were here before the world began**

Verse 2

**Above all kingdoms above all thrones
 Above all wonders the world has ever known
 Above all wealth and treasures of the earth
 There’s no way to measure
 What You’re worth**

Chorus 2x

**Crucified laid behind the stone
 You lived to die rejected and alone
 Like a rose trampled on the ground
 You took the fall and thought of me
 Above all**

**Like a rose trampled on the ground
 You took the fall and thought of me
 Above all**

CCLI Song # 2672885 Lenny LeBlanc | Paul Baloche
 © 1999 Integrity’s Hosanna! Music (Admin. by Capitol CMG Publishing (IMI))
 LenSongs Publishing (Admin. by LenSongs Publishing, Inc.) CCLI License # 893979

*BENEDICTION

POSTLUDE

“Episode on ‘Dunlap’s Creek”

David Paxton

The Elder of the Week is Nicole Graco

Special thanks to our liturgist:

8:30 – Scott Hughes 11:10 – Diane Hart

STEWARDSHIP REFLECTIONS: TIME, TALENT AND TREASURE

“Christian stewards seek the heart of God in faithfully, joyfully and gratefully managing all the gifts God has given.”

Anonymous

28. SUMMER MEANS LCCC! It is time to register for Ligonier Camp! On the blue banner in the lower entry way of the church, you will find brochures about traditional summer camp and family camp! Scholarships are available! To apply for one, check the scholarship box on the registration form at the time of registering (a small deposit will be needed). After that, at the www.ligoniercamp.org website, under the "registration tab" you will find the word "scholarship". Click it...download the packet and complete the forms and send them to camp! Questions? Contact Ruthie Riethmuller 412-487-3421 or mrdd1@comcast.net.

29. GET YOUR TICKETS NOW FOR NHCO'S NEIGHBORHOOD BLOCK PARTY – North Hills Community Outreach's Neighborhood Block Party is 5:30-8:30 pm, Thursday, April 27th at The Chadwick in McCandless (Wexford). The whole family is welcome at this all-ages event, which includes multiple food stations, live music by Acoustic Diversion and Katie Zeak, appearances by Pittsburgh Princesses and World Yo-yo Champion Ky Zizan, face painting, 60-second Flash Games and Puzzle Piece project, games, a silent auction and much more. Proceeds benefit NHCO's programs that help local families in hardship. Signature sponsors include Allegheny Health Network, Fenchel Law Offices and The Chadwick. All-inclusive tickets are \$30 for adults, \$15 for children ages 3-10 and can be purchased online at <https://nhco.org/2017-neighborhood-block-party/> or by calling Cheryl at 412-487-6316 opt 1.

COMMUNITY NEWS

30. ATTENTION SENIORS – The Senior Center North located at Nativity Lutheran Church in Allison Park is looking for seniors to come out and join other seniors looking for fun and companionship Monday through Friday from 9:00 AM to 1:30 PM. Come enjoy bingo, crafts, Wii bowling, cards, trips to the grocery store and mall and lunch for a \$1.00 donation. Have a cup of coffee and good conversation. Please call Meg at 412-486-6426 for more information. Hope to see you soon!

31. ELFINWILD VOLUNTEER FIRE COMPANY is in need of new members. If you're looking for a way to give something back to the community, this is a great opportunity! All training and equipment are provided either in-house or through local fire academies and schools. By making a commitment to the fire service, you can earn a FREE college degree through the FireVest program of the Community College of Allegheny County. For degrees offered or for more details, call 412-931-3158, ext. 5. Stop by the fire hall at 2807 Mt. Royal Blvd. on any Monday evening at 7:30 PM or call Dan at 412-377-5986.

<p>Please use this form to register for church events. After filling it out, you may tear it off and place into the offering plate. Thank you!</p>	
Name:	_____
Phone:	_____
Event:	_____
Number of Registrants: Adults _____ Children _____	

THIS WEEK'S CALENDAR AT A GLANCE 3-26-17

TODAY (3-26-17) 8:30 AM & 11:10 AM – Worship Services – SA
9:45 AM – Sunday School
4:30 PM – 6:00 PM – Jr. High Club – YH
6:30 PM – 8:00 PM – Sr. High Club – YH

MONDAY 7:00 AM – 4:00 PM – No Preschool– Staff Workshop
5:00 PM – Brownies – PR
5:30 PM – 8:30 PM – Act One – FrH
7:00 PM – Webelos I – PR
7:00 PM – Stephen Ministry Training Session – CCR
7:00 PM – Boy Scouts- FH

TUESDAY 7:00 AM – 4:00 PM – No Preschool– Staff Workshop
10:00 AM – Staff Meeting – KL
1:00 PM – Caring Hands – FH
5:30 PM – 8:30 PM – Act One – FrH
6:00 PM – 7:30 PM – Praise Team – SA
6:30 PM – Weigh to Lose
7:00 PM – AARP Board Meeting – FH

WEDNESDAY 7:00 AM – 4:00 PM – Preschool– CE
8:00 AM – 12:00 PM – Mom & Me – PR, TR
5:45 PM – 7:30 PM – Lenten Dinner and Bible Study for all ages- FH
6:30 PM – 7:30 PM – M&M's – FH
6:30 PM – 7:30 PM – Lenten Study Child Care – TR
6:30 PM – 7:30 PM – Kids' Lenten Study 4 yrs-2nd grade – PR
6:30 PM – 7:30 PM – Lenten Study- 3rd grade-5th grade – UGR
7:30 PM – 9:00 PM – Chancel Choir – CR

THURSDAY 7:00 AM – 4:00 PM – Preschool– CE
8:00 AM – Men's Bible Study – PS
8:00 AM – 12:00 PM – Mom & Me – PR, TR
7:00 PM – "What we Believe" Task Force Meeting – KL
6:00 PM – 7:00 PM – Elementary Choir – CR
7:00 PM – Handbells – CR

FRIDAY 7:00 AM – 4:00 PM – Preschool– CE
8:00 AM – 12:00 PM – Mom & Me – PR, TR
3:30 PM – Set up for Women's Tea – FH

SATURDAY 6:00 AM – 8:00 AM – CLC #6 – YH
8:00 AM – CLC Next Steps #1 – KL
11:00 AM – 1:00 PM – Women's Tea – FH, KIT

SUNDAY (4-2-17) 8:30 AM & 11:10 AM – Worship Services – SA
9:45 AM – Sunday School
12:15 PM – 1:30 PM – Chancel Choir Rehearsal – CR
4:30 PM – 6:00 PM – Jr. High Club – YH
6:30 PM – 8:00 PM – Sr. High Club – YH
6:30 PM – Preschool Board Meeting – KL

THE CHANCEL FLOWERS THIS MORNING are given in loving memory of Ed Peery by Ann and Jay Ritter.

THE ELDER OF THE WEEK is Nicole Graco.

HEARING ENHANCING EQUIPMENT: If you have difficulty hearing during the worship service, please let one of the ushers know prior to the service, and you'll be given a hearing enhancer to use during the service.

8:30 USHERS

Paul Braddock
Bob Szymoniak
Kim Szymoniak
Max Smith
Ron Tiedeman

11:10 USHERS

Mel Stoker
Jennifer Muszynski
Dorothy Thompson
Patti Zahnhausen

SOUND TECHNICIANS

8:30 – Jim Saraceno
11:10 – Jerry Nist

UPCOMING SERVICE

Sunday, April 2, 2017
Dr. Dirk Lesnett preaching

CHILDREN'S & FAMILY MINISTRY

Birth – 6th Grade

For more information on these ministries, please contact Emily Cooper, Director of Children and Family Ministries at: emily@elfinwildchurch.org or call 412-486-5400

1. CRADLE ROLL ROOM FOR AGES BIRTH THROUGH

2 1/2. The Cradle Roll room is located past the church offices and choir room. The **TODDLER/PRESCHOOL ROOM** is open during the Sunday School time and the 11:10 worship hour. This is a class for children who are 2 1/2 to 4yrs. of age.

2. SUNDAY SCHOOL – Children 4 years old (Pre-K) through 2nd grade will meet in the GREEN room of the C.E. for Kids of the Kingdom Music to start class at 9:45. Children in 3rd grade through 5th will meet in their classrooms.

3. YOUNG CHILD IN WORSHIP – For ages Pre-K through 2nd grade. This week's lesson will be *Parable of the Sower* and will be taught by Linda Barto, Barb Harms, and Nicole Graco.

4. CALLING ALL KIDS—GRADES 3-5! M&MS: MESSIAH & ME

YOUTH GROUP Get ready for a year of fun, games, growing and serving in Jesus Christ. Our next meeting will be March 29th, 2017 from 6:30 PM to 7:30 PM in Fellowship Hall. We will be joining the Lenten Bible study. Please join us!

5. SUPPLIES NEEDED – We are in need of plastic Easter eggs and styrofoam egg cartons for a Sunday School project. Please drop them off in the church office by Monday, March 27th.

MUSIC MINISTRIES

For more information on these ministries, please contact Ron Bernhardt at: ron@elfinwildchurch.org or call 412-486-5400.

6. JOIN US! – You are invited to join our music ministry ensembles. Everyone is welcome so please come out to a rehearsal and give it a try!

Praise Team – Tuesdays 6-7:30 PM
Chancel Choir – Wednesdays 7:30-9:00 PM
Elementary Choir – Thursdays 6-7:00 PM
Handbell Choir – Thursdays 7:00 PM

STUDENT MINISTRIES, Grades 6-12

For more information on these ministries, please contact

Rev. Jason Rea at: jason@elfinwildchurch.org or call 412-486-5400.

7. REGULAR CLUBS – Jr. High (grades 6-8) meets from 4:30-6:00 PM and Sr. High (grades 9-12) meets from 6:30-8:00 PM on Sundays at the Youth House. We hope to see you there!

8. JUNIOR HIGH GIRLS' BIBLE STUDY – During Lent, we will not be meeting at Bethany's home, but are encouraging the girls to attend the Lenten dinner and Bible Study in Fellowship Hall at 5:45 PM. We hope you will come and bring a friend!

9. ELFINWILD CHURCH SCHOLARSHIP FUND – The Elfinwild Presbyterian Church Scholarship Fund annually grants scholarships to students enrolled in a college or other post-high school education program. Scholarships are awarded on the basis of service to the Church, financial need and community service/extracurricular activities. Applications are available in the Church office or from Jason, and the deadline for submission is Friday, April 14, 2017. For information about applying for a scholarship or about making contributions to the Scholarship Fund, please contact Jason or the Church office.

10. ELFINWILD DINNER AND PIE AUCTION – April 22, 2017. Tickets by presale: \$20 per person or reserve a Table for 8 for \$150. Tickets will be sold at a church table beginning April 2nd or contact Nancy Kriek at 412-527-4338. Tickets sold out last year. *Much of the success of this fundraiser comes from donations from members. If you would like to donate a baked good, an item or a service to be auctioned, contact Kyle Pinta at 412-216-1855.*

ELFINWILD CHURCH NEWS

11. 2017 CHANCEL FLOWERS – Flowers for the Chancel are \$48 per week for two vases, or \$25 per week for a single table arrangement. Please call the church office to place an order or sign up on the flower chart in the back narthex. **If a table arrangement is desired, you MUST notify the church office prior to the week you have chosen** as the weekly standing flower order is for two vases.

12. LENTEN DINNER AND STUDY – Please join us on Wednesdays, beginning on March 1, 2017 through April 5, 2017 at 5:45 PM in Fellowship Hall. Dinner begins at 5:45 followed by Bible study for all ages at 6:30 PM. Please bring a dish to share. Drinks will be provided.

13. PRAY WITHOUT CEASING... Our Wednesday Night Prayer Gatherings will continue in the chapel on the first and third Wednesdays of each month, **starting at 7:30 PM.** We meet regularly to lift up concerns within the church family and for friends of Elfinwild. Please come and share in this powerful ministry! Everyone is welcome to come and join us in prayer or come to submit a prayer request. If you have any questions or would like to request prayer, please call or text Kris Shideler at 412-480-8466.

14. BREAD OF LIFE FOOD PANTRY – The Bread of Life Food Pantry is located at Calvert Memorial Presbyterian Church in Etna, PA. The pantry is open the first three Wednesdays of each month - with stocking of the shelves the 1st three Tuesdays. Volunteers are always welcome to assist with stocking, sorting and assisting our clients with shopping. Bread of Life serves over 120 families each month. If you or any group to which you belong are interested in the outreach ministry of Calvert (supported by Elfinwild and our neighboring churches at Glenshaw, Parkwood, Fox Chapel and Glenshaw Valley), please

contact the Volunteer Coordinator, Vickey Trader at 412-782-5742 for more information. Items the Pantry is in need of are: Side dishes with noodles (no rice), Side dishes with potatoes, Jelly - any flavor, Canned whole potatoes, Boxed meals like Hamburger Helper, Boxed mac & cheese, Jars of spaghetti sauce, Canned chili or stew, Broth & gravy - chicken, turkey & beef, Large bottles of juice, Pudding & Jello premade or to be made, Cake & brownie mixes, Pancake mix & syrup, Bags of flour & sugar, Cooking oil, Boxes of Crackers, Salad dressing & ketchup, Napkins & tissues, Paper towels, and Baby diapers.

15. SUNDAY SCHOOL CLASSES – September through May

* The Story taught by Dr. Dirk Lesnett (Fellowship Hall) Ends May 14th.

* "Visiting Israel" taught by Henry Tomer on May 21st and 28th (Fellowship Hall)

* "The Wired Word" (Cornerstone Room)

16. EASTER MEMORIALS - Please order your 2017 Easter Memorials by using the white envelopes located in each pew. Each 6" potted lily plant or hyacinth plant will be available for \$12. **ALL ORDERS MUST BE RECEIVED BY SUNDAY, APRIL 2nd (PLEASE NOTE THE DATE CHANGE).** *Please specify which flower you would like on the envelope. You may pick up the flowers you purchase AFTER the 11:10 service on Easter Sunday, April 16, 2017.

17. ELFINWILD PRESCHOOL is now accepting applications for the 2017-18 school year. For information about the weekday preschool or to register for next year, please call the school office at 412-486-2322. We love to share information about the program. Learning and growing in God's love provides a wonderful opportunity for us to share Christ's love and welcome families in the community.

18. COFFEE, TREATS AND FELLOWSHIP We gather after the 8:30 AM. Worship Service and before Sunday School Classes start. Volunteers prepare and serve coffee, juice and treats. **Volunteers are needed on Sundays for clean-up.** Would you like to volunteer? Contact: Tessa Connelly, at connthree07@gmail.com or by phone at 412-600-1452.

19. HOSPITALITY MEAL MINISTRY – Did you know that members of your Elfinwild Family will provide a meal for you and your family if you are in need? For example, perhaps you or a family member are recovering from surgery, just had a baby or are too ill to prepare dinner for a few days. We sign up and deliver meals to you. Do you need a meal? Would you like to prepare and deliver a meal Contact: Tessa Connelly, at connthree07@gmail.com or by phone at 412-600-1452.

20. STEPHEN MINISTRY-informational brochures are available in the Gathering Room on the windowsill. Also, please stop and pick up a copy of the article "The Grieving Need You Most After The Funeral". It has very wise and practical advice to come alongside our grieving friends! If you have any questions about Stephen Ministry, please contact Ruthie Riethmuller, Stephen Leader at 412-487-3421 or mrdd1@comcast.net. **VERSE OF THE MONTH-"Blessed are those who mourn, for they will be comforted." Matthew 5:4**

21. ELFINWILD WOMEN'S MINISTRY TEA – on Saturday, April 01, 2017 from 11:00 AM. to 1:00 PM. Please consider being a hostess. As a hostess you will set a table for eight and provide dessert and a centerpiece (to be given as a door prize). You may invite your table or open it up to those who will be attending. You may provide different teas at your table, favors or name place cards. The Women's Ministry Team will provide sandwiches, salad, fruit, regular/decaf tea, lemons, sugar and cream. The salad and fruit will be pre-plated

for you. You may bring a serving tray for sandwiches. *As a hostess you get a chance to win a prize.*

22. ELFINWILD HOME MEALS MINISTRY – The Meals Ministry serves over 70 clients each day with nutritious, well-balanced meals. Volunteers are needed for this important ministry everyday either to assist in the delivery of the meals to our clients or to assist in the preparation of the meals. If you have any time during the hours of 8:30 AM - 12 noon to assist, please contact Dick Friedline at 412-486-8000.

23. ELFINWILD PRESBYTERIAN AND FRIENDS OF SAN JOSE DEL NEGRITO, HONDURAS, MISSION TRIP - JUNE 17-24, 2017

Could this be your year to join a church-wide mission trip to the mountains of Honduras? We are excited to be able to partner with the community of San Jose del Negrito to improve homes of the most needy by painting, light construction, cleaning, and working "shoulder to shoulder" with homeowners. We will also conduct a 2 day Vacation Bible School program as well as one evening worship service for the community at large. Trip expenses are approximately \$1200-1500. In addition, immunizations at the ACHD (\$200-400) and a passport will be required. Some financial assistance may be available through Elfinwild's Mission Team. Please contact Mark Meyer at: littlepine@verizon.net for more information.

24. 2017 PER CAPITA – For anyone who uses auto pay or ACH, this is a notification that you did not receive a Per Capita envelope for 2017. You may pay your per capita by placing it in a pew envelope and making sure that your name and the words "Per Capita" are written on the envelope. **Per Capita Apportionment** is the fee assessed on all churches of the Presbyterian Church (USA) based on the number of its communicant members. The 2017 Per Capita Apportionment for churches in the Pittsburgh Presbytery is \$31.50 per member. Elfinwild is required to make payments each quarter in 2017 to pay this assessment.

1 Member	<u>\$31.50</u>	3 Members	<u>\$94.50</u>
2 Members	<u>\$63.00</u>	4 Members	<u>\$126.00</u>

25. TODDLER ROOM ATTENDANT POSITION is now open. The Toddler Room Attendant will maintain the Toddler Room as a secure, nurturing environment where each child will see, hear and feel the love of Jesus Christ and parents can feel confident their child will receive the highest quality of care and ministry. This person will work each Sunday from 9:30-12:30 (or after the second service has been completed). As an important ministry of the Elfinwild Presbyterian Church, the Toddler Room teacher must be a compassionate, understanding and spiritually motivated individual and a fully committed believer in Jesus Christ. Interested applicants should apply at: <https://pittsburgh.craigslis.org/edu/6016938341.html>

26. EASTER HOSTING! – Students LOVE spending holidays in the homes of Americans! ***Do you have extra room at your table this Easter?*** If you are interested in hosting a student or two, please contact Christa: christa.prism@gmail.com or the PRISM office: 412-683-0342.

27. LIGONIER CAMP AND CONFERENCE CENTER will be hosting *Pie and Play* at First Presbyterian Church of Pittsburgh on April 9th at 3PM. Come eat some delicious pie, play some camp games that you love, and get a taste of the upcoming summer program! Tickets will be \$5 at the door and you can RSVP on our facebook event. If interested in donating a pie for the event or if you have any questions please contact Jordan Skowron at: intern@ligoniercamp.org or 412-551-5944. Hope to see you there!