

**ELFINWILD PRESBYTERIAN CHURCH OFFICERS**

**SESSION**

Moderator – Dr. Dirk M. Lesnett  
Clerk of Session – Mr. Mark Riethmuller

<b>2017</b>	<b>2018</b>	<b>2019</b>
Mark Feris Amy Meyer Dwight Pearson Kyle Pinta Ann Ritter Bob Wegner	Wendy Boody Kristin Coco Mark Connelly John Hart Bob Siar Kelly Simile	Nicole Graco Steve Heere Nancy Kriek Jeff Mulkern Patty Robinson Jim Saraceno

**DEACONS**

President – Mr. Dick Friedline  
Secretary – Mrs. Jenny Dayton

<b>2017</b>	<b>2018</b>	<b>2019</b>
Jenny Dayton Linda Kaiser Beth Meyer Patti Zahnhausen	Sue Anderson Bev Feris Bev Friedline Dick Friedline Dorothy Thompson Penny Young	Marge Cain Mark Dudgeon Ron Park Robyn Smith

**TRUSTEES**

President – Ms. Janell Haygood  
Secretary – Mr. Jim Giel

<b>2017</b>	<b>2018</b>	<b>2019</b>
Len Colaizzi Mike Gaydos Jim Giel Tim Keenan Don Pritchard Bev Weber	Doug Boody Dorothy Winter Steve Coco	Bob Anderson Floyd Dierker Janell Haygood Robert Hughes Matt Kolodziej

**STAFF**

Pastor: The Rev. Dr. Dirk Lesnett      dirk@elfinwildchurch.org  
Associate Pastor: The Rev. Jason Rea      jason@elfinwildchurch.org  
Director of Children and Family Ministries: Emily Cooper  
emily@elfinwildchurch.org  
Director of Music: Ron Bernhardt      ron@elfinwildchurch.org  
Office Manager: Cindy Neil      cindy@elfinwildchurch.org  
Business Manager/Treasurer: Karen Dorsey      karen@elfinwildchurch.org  
Sextons: Ryan Neergaard, Bob Slahtovsky, Javier Rodriguez , Eric Spryn  
Financial Secretary: Peg McNeil      pmcneil@hatch.ca  
Web Page and CALL Editor: Amanda Gaydos  
amandaga@consolidated.net  
Parish Associate: The Rev. Bethany Harbaugh  
harbaugh.bl1@gmail.com  
Seminary Intern: Tor Voller      voller82@verizon.net

**MINISTRIES**

**Elfinwild Home Meals Ministry**  
Marian Berberich - 412-486-8000

**Elfinwild Church Preschool**  
Carolyn Hervey, Director  
Telephone – 412-486-2322  
Email: preschool@elfinwildchurch.org

3200 Mt. Royal Boulevard, Glenshaw, Pennsylvania 15116  
Telephone 412-486-5400  
Email: epchurch@elfinwildchurch.org



**WELCOME TO  
ELFINWILD  
PRESBYTERIAN  
CHURCH**

*We offer a warm welcome to every worshipper,  
and a way to serve for all who are willing.*

**ORDER OF WORSHIP FOR  
THE LORD'S DAY  
Third Sunday in Lent  
March 19, 2017  
8:30 AM & 11:10 AM Worship**

*You are invited to use Scripture for reflection  
or the following prayer as you prepare your hearts for worship.*

**“The Word became flesh and made his dwelling among us.” John 1:14**

**PRELUDE**

(8:30)	“Many Gifts, One Spirit” Elementary Choir	Alvin Carmines
(11:10)	“Fairest Lord Jesus” Handbell Choir	Sandra Eithun

**WELCOME AND NEWS OF THE CHURCH**

*Please sign the blue Friendship Pad in the pew near the center aisle.*

<b>Elfinwild Presbyterian Church Financial Statement February 28, 2017</b>		
<b>Actual Tithes &amp; Gifts Given</b>		<b>\$123,892</b>
<b>Total Expenses</b>	<b>(Y.T.D.)</b>	<b>\$125,217</b>
<b>Unfavorable</b>	<b>(Y.T.D.)</b>	<b>- \$1,325</b>

CALL TO WORSHIP

Psalms 118:24; 122:1

Leader: This is the day that the Lord has made;  
People: **Let us rejoice and be glad in it.**  
Leader: I rejoiced with those who said to me,  
All: **Let us go to the house of the Lord.**

\*HYMN OF PRAISE No. 308 "O Sing a Song of Bethlehem"

\*PRAYER OF ADORATION AND INVOCATION

MOMENT FOR YOUNG DISCIPLES

(11:10)

THE SACRAMENT OF BAPTISM

Words of Introduction  
Questions to the Parents – Michael and Angela (Zielinski) Lacey  
Questions to the Congregation  
Presentation of Gifts  
Prayer of Thanksgiving  
Baptism of Mira Jean Lacey  
Hymn No. 498 "Child of Blessing, Child of Promise"

CALL TO CONFESSION

UNISON PRAYER OF CONFESSION

**Lord, you are a God who keeps promises.  
In our prayers and songs we say that we want to be Christians,  
but then we forget our promises. Our actions do not match up  
with our words. We say mean things to other people, we hurt their  
feelings, we think of ourselves first, and worst of all, we ignore You.  
Lord, forgive us and hear our prayer for Jesus' sake. Amen.**

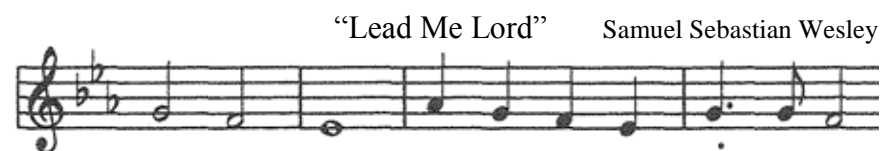

Lead me, Lord, lead me in thy righ- teous-ness;



make thy way plain be - fore my face.

ASSURANCE OF PARDON

Leader: While it is true that we have sinned, it is a greater truth that we are forgiven through God's love in Jesus Christ. To all who humbly seek the mercy of God I say, friends, receive and believe the Good News of the Gospel.

All: **In Jesus Christ we are forgiven!**

\*GLORIA PATRI

**Glory be to the Father, and to the Son, and to the Holy Ghost,  
As it was in the beginning, is now, and ever shall be,  
World without end, Amen.**

(11:10)

ANTHEM "Christ Is Able To Save" Marty Parks  
Chancel Choir

GIVING OUR TITHES AND OFFERINGS

OFFERTORY

(8:30) "This Little Light of Mine" Mark Patterson  
Elementary Choir

(11:10) "Largo from 'Winter'" Antonio Vivaldi  
Handbell Choir

\*DOXOLOGY

**Praise God from whom all blessings flow,  
Praise Him all creatures here below.  
Praise Him above ye heavenly host,  
Praise Father, Son, and Holy Ghost. Amen.**

PRAYERS OF THANKSGIVING AND INTERCESSION

THE LORD'S PRAYER

(8:30) "Lord's Prayer" Eric and Tara Park  
Elementary Choir

(11:10) "Our Father" Phillip Keveren  
Chancel Choir

SCRIPTURE LESSON

Matthew 1:18-25  
(page 901 in the pew Bible)

SERMON "The Birth of the King" Dr. Dirk Lesnett

\*HYMN OF COMMITMENT No. 49 "Once in Royal David's City"

\*BENEDICTION

POSTLUDE "Improvisation on 'Joy to the World'" R. J. Powell

*The Elder of the Week is Kelly Simile*

Special thanks to our liturgist:  
8:30 – Amy Meyer 11:10 – Kelly Simile

**STEWARDSHIP REFLECTIONS: TIME, TALENT AND TREASURE**

"Christian stewards seek the heart of God in faithfully, joyfully and gratefully managing all the gifts God has given."

*Anonymous*

**29. SUMMER MEANS LCCC!** It is time to register for Ligonier Camp! On the blue banner in the lower entry way of the church, you will find brochures about traditional summer camp and family camp! Scholarships are available! To apply for one, check the scholarship box on the registration form at the time of registering (a small deposit will be needed). After that, at the www.ligoniercamp.org website, under the "registration tab" you will find the word "scholarship". Click it...download the packet and complete the forms and send them to camp! Questions? Contact Ruthie Riethmuller 412-487-3421 or mrdd1@comcast.net.

**30. GET YOUR TICKETS NOW FOR NHCO'S NEIGHBORHOOD BLOCK PARTY** – North Hills Community Outreach's Neighborhood Block Party is 5:30-8:30 pm, Thursday, April 27 at The Chadwick in McCandless (Wexford). The whole family is welcome at this all-ages event, which includes multiple food stations, live music by Acoustic Diversion and Katie Zeak, appearances by Pittsburgh Princesses and World Yo-yo Champion Ky Zizan, face painting, 60-second Flash Games and Puzzle Piece project, games, a silent auction and much more. Proceeds benefit NHCO's programs that help local families in hardship. Signature sponsors include Allegheny Health Network, Fenchel Law Offices and The Chadwick. All-inclusive tickets are \$30 for adults, \$15 for children ages 3-10 and can be purchased online at <https://nhco.org/2017-neighborhood-block-party/> or by calling Cheryl at 412-487-6316 opt 1.

### COMMUNITY NEWS

**31. ATTENTION SENIORS** – The Senior Center North located at Nativity Lutheran Church in Allison Park is looking for seniors to come out and join other seniors looking for fun and companionship Monday through Friday from 9:00 AM to 1:30 PM. Come enjoy bingo, crafts, Wii bowling, cards, trips to the grocery store and mall and lunch for a \$1.00 donation. Have a cup of coffee and good conversation. Please call Meg at 412-486-6426 for more information. Hope to see you soon!

**32. ELFINWILD VOLUNTEER FIRE COMPANY** is in need of new members. If you're looking for a way to give something back to the community, this is a great opportunity! All training and equipment are provided either in-house or through local fire academies and schools. By making a commitment to the fire service, you can earn a FREE college degree through the FireVest program of the Community College of Allegheny County. For degrees offered or for more details, call 412-931-3158, ext. 5. Stop by the fire hall at 2807 Mt. Royal Blvd. on any Monday evening at 7:30 PM or call Dan at 412-377-5986.

Please use this form to register for church events. After filling it out, you may tear it off and place into the offering plate. Thank you!

Name: \_\_\_\_\_

Phone: \_\_\_\_\_

Event: \_\_\_\_\_

Number of Registrants: Adults \_\_\_\_\_ Children \_\_\_\_\_

### THIS WEEK'S CALENDAR AT A GLANCE 3-19-17

**TODAY** (3-19-17) 8:30 AM & 11:10 AM – Worship Services – SA  
9:45 AM – Sunday School  
4:30 PM – 6:00 PM – Jr. High Club – YH  
6:30 PM – 8:00 PM – Sr. High Club – YH  
8:00 PM – Sr. High Mission Trip Meeting – YH

**MONDAY** 7:00 AM – 4:00 PM – Preschool– CE  
5:30 PM – 8:30 PM – Act One – FrH  
7:00 PM – Stephen Ministry Training Session – CCR  
7:00 PM – Boy Scouts- FH  
7:00 PM – Walk Bike Shaler Meeting – KL

**TUESDAY** 7:00 AM – 4:00 PM – Preschool– CE  
10:00 AM – Staff Meeting – KL  
5:30 PM – 8:30 PM – Act One – FrH  
6:00 PM – 7:30 PM – Praise Team – SA  
6:30 PM – Weigh to Lose

**WEDNESDAY** 7:00 AM – 4:00 PM – Preschool– CE  
8:00 AM – 12:00 PM – Mom & Me – PR, TR  
5:45 PM – 7:30 PM – Lenten Dinner and Bible Study for all ages- FH  
6:30 PM – 7:30 PM – M&M's – FH  
6:30 PM – 7:30 PM – Confirmation Class – YH  
6:30 PM – 7:30 PM – Lenten Study Child Care – TR  
6:30 PM – 7:30 PM – Kids' Lenten Study 4 yrs-2<sup>nd</sup> grade – PR  
6:30 PM – 7:30 PM – Lenten Study- 3<sup>rd</sup> grade-5<sup>th</sup> grade – UGR  
7:30 PM – 9:00 PM – Chancel Choir – CR

**THURSDAY** 7:00 AM – 4:00 PM – Preschool– CE  
8:00 AM – Men's Bible Study – PS  
8:00 AM – 12:00 PM – Mom & Me – PR, TR  
10:30 AM – Grace Manor Service  
5:30 PM – Daisies and Brownies – FH  
6:00 PM – Lions' Club – CCR  
6:00 PM – 7:00 PM – Elementary Choir – CR  
7:00 PM – Handbells – CR

**FRIDAY** 7:00 AM – 4:00 PM – Preschool– CE  
8:00 AM – 12:00 PM – Mom & Me – PR, TR  
6:30 PM – 9:00 PM – Den 8 Bear Cub Scouts – PR  
7:00 PM – 8:00 PM – Tiger Cubs – Red Room

**SATURDAY** 6:00 AM – 8:00 AM – CLC #6 – YH  
8:00 AM – CLC Next Steps #1 – KL  
8:00 AM – 2:00 PM – Act One – FrH

**SUNDAY** (3-26-17) 8:30 AM & 11:10 AM – Worship Services – SA  
9:45 AM – Sunday School  
4:30 PM – 6:00 PM – Jr. High Club – YH  
6:30 PM – 8:00 PM – Sr. High Club – YH

**THE CHANCEL FLOWERS THIS MORNING** are given in loving memory of loved ones by Peg McNeil.

**THE ELDER OF THE WEEK** is Kelly Simile.

**HEARING ENHANCING EQUIPMENT:** If you have difficulty hearing during the worship service, please let one of the ushers know prior to the service, and you'll be given a hearing enhancer to use during the service.

**8:30 USHERS**  
Paul Braddock  
Bob Szymoniak  
Kim Szymoniak  
Max Smith  
Ron Tiedeman

**11:10 USHERS**  
Mel Stoker  
Jennifer Muszynski  
Dorothy Thompson  
Patti Zahnhausen

**SOUND TECHNICIANS**  
8:30 – Marge Cain  
11:10 – Mike Dolan

**UPCOMING SERVICE**  
Sunday, March 26, 2017  
Dr. Dirk Lesnett preaching

### CHILDREN'S & FAMILY MINISTRY

#### Birth – 6<sup>th</sup> Grade

*For more information on these ministries, please contact Emily Cooper, Director of Children and Family Ministries at: [emily@elfinwildchurch.org](mailto:emily@elfinwildchurch.org) or call 412-486-5400*

**1. CRADLE ROLL ROOM FOR AGES BIRTH THROUGH 2 1/2.** The Cradle Roll room is located past the church offices and choir room. The **TODDLER/PRESCHOOL ROOM** is open during the Sunday School time and the 11:10 worship hour. This is a class for children who are 2 1/2 to 4yrs. of age.

**2. SUNDAY SCHOOL** – Children 4 years old (Pre-K) through 2<sup>nd</sup> grade will meet in the GREEN room of the C.E. for Kids of the Kingdom Music to start class at 9:45. Children in 3<sup>rd</sup> grade through 5<sup>th</sup> will meet in their classrooms.

**3. YOUNG CHILD IN WORSHIP** – For ages Pre-K through 2<sup>nd</sup> grade. This week's lesson will be *Parable of the Lost Sheep* and will be taught by Linda Barto, Barb Harms, and Nicole Graco.

**4. CALLING ALL KIDS—GRADES 3-5! M&MS: MESSIAH & ME YOUTH GROUP** Get ready for a year of fun, games, growing and serving in Jesus Christ. Our next meeting will be March 22<sup>nd</sup>, 2017 from 6:30 PM to 7:30 PM in Fellowship Hall. We will be joining the Lenten Bible study. Please join us!

**5. SUPPLIES NEEDED** – We are in need of plastic Easter eggs and styrofoam egg cartons for a Sunday School project. Please drop them off in the church office by Monday, March 27<sup>th</sup>.

### MUSIC MINISTRIES

*For more information on these ministries, please contact Ron Bernhardt at: [ron@elfinwildchurch.org](mailto:ron@elfinwildchurch.org) or call 412-486-5400.*

**6. JOIN US!** – You are invited to join our music ministry ensembles. Everyone is welcome so please come out to a rehearsal and give it a try!

**Praise Team** – Tuesdays 6-7:30 PM  
**Chancel Choir** – Wednesdays 7:30-9:00 PM  
**Elementary Choir** – Thursdays 6-7:00 PM  
**Handbell Choir** – Thursdays 7:00 PM

## **STUDENT MINISTRIES, Grades 6-12**

**For more information on these ministries, please contact**

**Rev. Jason Rea at: [jason@elfinwildchurch.org](mailto:jason@elfinwildchurch.org) or call 412-486-5400.**

**7. REGULAR CLUBS** – Jr. High (grades 6-8) meets from 4:30-6:00 PM and Sr. High (grades 9-12) meets from 6:30-8:00 PM on Sundays at the Youth House. We hope to see you there!

**8. JUNIOR HIGH GIRLS' BIBLE STUDY** – During Lent, we will not be meeting at Bethany's home, but are encouraging the girls to attend the Lenten dinner and Bible Study in Fellowship Hall at 5:45 PM. We hope you will come and bring a friend!

**9. ELFINWILD CHURCH SCHOLARSHIP FUND** – The Elfinwild Presbyterian Church Scholarship Fund annually grants scholarships to students enrolled in a college or other post-high school education program. Scholarships are awarded on the basis of service to the Church, financial need and community service/extracurricular activities. Applications are available in the Church office or from Jason, and the deadline for submission is Friday, April 14, 2017. For information about applying for a scholarship or about making contributions to the Scholarship Fund, please contact Jason or the Church office.

**10. ELFINWILD DINNER AND PIE AUCTION** – April 22, 2017. Tickets by presale: \$20 per person or reserve a Table for 8 for \$150. Tickets will be sold at a church table beginning April 2<sup>nd</sup> or contact Nancy Kriek at 412-527-4338. Tickets sold out last year. *Much of the success of this fundraiser comes from donations from members. If you would like to donate a baked good, an item or a service to be auctioned, contact Kyle Pinta at 412-216-1855.*

## **ELFINWILD CHURCH NEWS**

**11. 2017 CHANCEL FLOWERS** – Flowers for the Chancel are \$48 per week for two vases, or \$25 per week for a single table arrangement. Please call the church office to place an order or sign up on the flower chart in the back narthex. **If a table arrangement is desired, you MUST notify the church office prior to the week you have chosen** as the weekly standing flower order is for two vases.

**12. LENTEN DINNER AND STUDY** – Please join us on Wednesdays, beginning on March 1, 2017 through April 5, 2017 at 5:45 PM in Fellowship Hall. Dinner begins at 5:45 followed by Bible study for all ages at 6:30 PM. Please bring a dish to share. Drinks will be provided.

**13. PRAY WITHOUT CEASING...** Our Wednesday Night Prayer Gatherings will continue in the chapel on the first and third Wednesdays of each month, **starting at 7:30 PM.** We meet regularly to lift up concerns within the church family and for friends of Elfinwild. Please come and share in this powerful ministry! Everyone is welcome to come and join us in prayer or come to submit a prayer request. If you have any questions or would like to request prayer, please call or text Kris Shideler at 412-480-8466.

**14. BREAD OF LIFE FOOD PANTRY** – The Bread of Life Food Pantry is located at Calvert Memorial Presbyterian Church in Etna, PA. The pantry is open the first three Wednesdays of each month - with stocking of the shelves the 1st three Tuesdays. Volunteers are always welcome to assist with stocking, sorting and assisting our clients with shopping. Bread of Life serves over 120 families each month. If you or any group to which you belong are interested in the outreach ministry of Calvert (supported by Elfinwild and our neighboring churches at Glenshaw, Parkwood, Fox Chapel and Glenshaw Valley), please

contact the Volunteer Coordinator, Vicky Trader at 412-782-5742 for more information. Items the Pantry is in need of are: Side dishes with noodles (no rice), Side dishes with potatoes, Jelly - any flavor, Canned whole potatoes, Boxed meals like Hamburger Helper, Boxed mac & cheese, Jars of spaghetti sauce, Canned chili or stew, Broth & gravy - chicken, turkey & beef, Large bottles of juice, Pudding & Jello premade or to be made, Cake & brownie mixes, Pancake mix & syrup, Bags of flour & sugar, Cooking oil, Boxes of Crackers, Salad dressing & ketchup, Napkins & tissues, Paper towels, and Baby diapers.

### **15. SUNDAY SCHOOL CLASSES – September through May**

\* The Story taught by Dr. Dirk Lesnett (Fellowship Hall) Ends May 14<sup>th</sup>.

\* "Visiting Israel" taught by Henry Tomer on May 21<sup>st</sup> and 28<sup>th</sup> (Fellowship Hall)

\* "The Wired Word" (Cornerstone Room)

**16. EASTER MEMORIALS** - Please order your 2017 Easter Memorials by using the white envelopes located in each pew. Each 6" potted lily plant or hyacinth plant will be available for \$12. All orders must be received by Sunday, April 9<sup>th</sup>. **\*Please specify which flower you would like on the envelope.** You may pick up the flowers you purchase AFTER the 11:10 service on Easter Sunday, April 16, 2017.

**17. ELFINWILD PRESCHOOL** is now accepting applications for the 2017-18 school year. For information about the weekday preschool or to register for next year, please call the school office at 412-486-2322. We love to share information about the program. Learning and growing in God's love provides a wonderful opportunity for us to share Christ's love and welcome families in the community.

**18. TRIPLE O'S ( On Our Own) LUNCHEON** will be on Wednesday, March 15<sup>th</sup> at 12 noon. Please make a reservation by completing the form in the bulletin or by calling the church office. Come and join this great fellowship!

**19. COFFEE, TREATS AND FELLOWSHIP** We gather after the 8:30 AM. Worship Service and before Sunday School Classes start. Volunteers prepare and serve coffee, juice and treats. **Volunteers are needed on Sundays for clean-up.** Would you like to volunteer? Contact: Tessa Connelly, at [connthree07@gmail.com](mailto:connthree07@gmail.com) or by phone at 412-600-1452.

**20. HOSPITALITY MEAL MINISTRY** – Did you know that members of your Elfinwild Family will provide a meal for you and your family if you are in need? For example, perhaps you or a family member are recovering from surgery, just had a baby or are too ill to prepare dinner for a few days. We sign up and deliver meals to you. Do you need a meal? Would you like to prepare and deliver a meal Contact: Tessa Connelly, at [connthree07@gmail.com](mailto:connthree07@gmail.com) or by phone at 412-600-1452.

**21. HOSPITALITY MEALS** – Thank you to those that have been signing up to bring our Elfinwild Family meals. I wanted to mention that in order for you to be able to sign up you need to receive the email from the direct link that I set up. You cannot forward my email as the link connects with the emails that I allow access to. Please email me if you need to be added or if you have questions. Thank you, Tessa Connelly [connthree07@gmail.com](mailto:connthree07@gmail.com).

**22. STEPHEN MINISTRY**-informational brochures are available in the Gathering Room on the windowsill. Also, please stop and pick up a copy of the article "The Grieving Need You Most After The Funeral". It has very wise and practical advice to come alongside our grieving friends! If you have any questions about Stephen Ministry, please contact Ruthie Riethmuller, Stephen Leader at 412-487-3421 or [mrdd1@comcast.net](mailto:mrdd1@comcast.net).

**VERSE OF THE MONTH-"Blessed are those who mourn, for they will be comforted." Matthew 5:4**

**23. SAVE THE DATE!** The Women's Ministry Annual Ladies Tea is on Saturday, April 1, 2017 at 11:00 AM. Think about being a hostess and setting a table, there will be chances to win prizes. More information will be coming soon.

**24. ELFINWILD HOME MEALS MINISTRY** –The Meals Ministry serves over 70 clients each day with nutritious, well-balanced meals. Volunteers are needed for this important ministry everyday either to assist in the delivery of the meals to our clients or to assist in the preparation of the meals. If you have any time during the hours of 8:30 AM - 12 noon to assist, please contact Dick Friedline at 412-486-8000.

### **25. ELFINWILD PRESBYTERIAN AND FRIENDS OF SAN JOSE DEL NEGRITO, HONDURAS, MISSION TRIP - JUNE 17-24, 2017**

Could this be your year to join a church-wide mission trip to the mountains of Honduras? We are excited to be able to partner with the community of San Jose del Negrito to improve homes of the most needy by painting, light construction, cleaning, and working "shoulder to shoulder" with homeowners. We will also conduct a 2 day Vacation Bible School program as well as one evening worship service for the community at large. Trip expenses are approximately \$1200-1500. In addition, immunizations at the ACHD (\$200-400) and a passport will be required. Some financial assistance may be available through Elfinwild's Mission Team. Please contact Mark Meyer at: [littlepine@verizon.net](mailto:littlepine@verizon.net) for more information.

**26. 2017 PER CAPITA** – For anyone who uses auto pay or ACH, this is a notification that you did not receive a Per Capita envelope for 2017. You may pay your per capita by placing it in a pew envelope and making sure that your name and the words "Per Capita" are written on the envelope. **Per Capita Apportionment** is the fee assessed on all churches of the Presbyterian Church (USA) based on the number of its communicant members. The 2017 Per Capita Apportionment for churches in the Pittsburgh Presbytery is \$31.50 per member. Elfinwild is required to make payments each quarter in 2017 to pay this assessment.

1 Member	<u>\$31.50</u>	3 Members	<u>\$94.50</u>
2 Members	<u>\$63.00</u>	4 Members	<u>\$126.00</u>

**27. TODDLER ROOM ATTENDANT POSITION** is now open. The Toddler Room Attendant will maintain the Toddler Room as a secure, nurturing environment where each child will see, hear and feel the love of Jesus Christ and parents can feel confident their child will receive the highest quality of care and ministry. This person will work each Sunday from 9:30-12:30 (or after the second service has been completed). As an important ministry of the Elfinwild Presbyterian Church, the Toddler Room teacher must be a compassionate, understanding and spiritually motivated individual and a fully committed believer in Jesus Christ. Interested applicants should apply at: <https://pittsburgh.craigslist.org/edu/6016938341.html>

**28. EASTER HOSTING!** – Students LOVE spending holidays in the homes of Americans! **Do you have extra room at your table this Easter?**

If you are interested in hosting a student or two, please contact Christa: [christa.prism@gmail.com](mailto:christa.prism@gmail.com) or the PRISM office: 412-683-0342.