



**Centennial
Baptist Church**

A FAMILY OF FAITH
STANDING ON GOD'S
WORD"

February

2009

Contact

**WEEKLY
OPPPORTUNITIES**

SUNDAY

8:15am Contemporary
Worship

9:30am Sunday School

10:45am Traditional Worship

5:30pm Healthy Living Class

6:00pm Bible Study

6:00pm ALIENS
(All Middle School kids)

**THIS WILL BE THE
LAST MAILED NEWSLETTER**

*DUE TO THE CURRENT CHURCH BUDGET, WE
HAVE DECIDED TO DISCONTINUE THE MASS
MAILING OF THE MONTHLY CONTACT.*

6:00pm ALIENS
(All Middle School kids)

WEDNESDAY

12:00pm Pastor's Bible Study

3:45pm Boys Bible Study
(Grades 6-8)

6:30pm Community Bible
Study

6:30pm Royal Ambassadors
(Boys, grade 1-5)

6:30pm Girls in Action
(Girls, grade 1-5)

Editor reserves the
right to edit for
content and space.

*THE CONTACT WILL BE AVAILABLE FOR YOU TO
PICK UP OUTSIDE THE SANCTUARY AT THE FIRST
OF EACH MONTH and WILL ALSO BE ON OUR
WEBSITE www.centennialbaptistchurch.com*

*TO REQUEST A COPY TO BE MAILED, PLEASE
COMPLETE THE FORM ON THE BACK OF THIS
NEWSLETTER.*

February Contact

Page 2



**Sound
Technician**

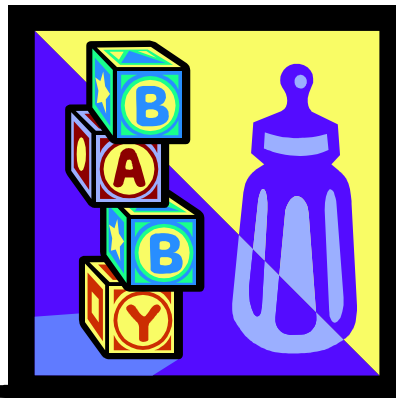

CONGRATULATIONS!!! New grandparents, Marilyn and Gil Patrick! They welcomed their grandson, Jude Joseph on January 25th. Proud parents are Deb & Steve Leet.

CONGRATULATIONS!!! Adam & Amber Henderson welcome their second daughter, Aleigha on January 3rd. She joins big sister, Alexis!!!

BOYS BIBLE STUDY

The Boys Bible Study continues for young men in grades 6th-8th—
“Becoming a Young Man

Technician

Contact:

David Penn or

Keven Nance

EARLY SERVICE NURSERY

A nursery will be provided in the early worship service beginning January 25, 2009 for children through age 5. Nursery workers will be available through the entire service, however if no children are in the nursery by 8:30, the workers will be welcome to return to the worship service. If you would like to serve in this area of ministry, please contact Julie Nance at 581-5598

To our Church Family,

Thank you so much for your prayers during our illness and hospital stays. We are both doing much better. Also, thank you to everyone who has brought food over, it has been much appreciated.

We love you all, Virgil & Lena Stull

men in grades 6th-8th
“Becoming a Young Man
of God.” This class
meets every Wednesday
right after school for a
light meal & snack. The
class begins at 3:45 pm.

WEEKLY COMMUNITY BIBLE STUDY

Join us every Wednesday at
6:30 p.m. New bible study be-
gins on Wednesday, January 21,
2009. The Spirit of Faith,
“Turning Defeat into Victory
and Dreams into Reality,” led
by Madge Atkinson.

Books are \$5.

From your Pastor

Dear Church Family,

In an effort to be better stewards of the Lord's money here at Centennial this will be our last mailed Contact unless you request that one be sent to you. The Contact will be available on the Church Website beginning in March,

there will be copies available in the Foyer of the Church, and we will make sure that the members of our Church that are in Local nursing homes receive a copy. This will allow us to save on postage and paper, and it will allow us to place more of God's money to-

wards other ministry causes. We will also send Church members weekly updates of church activities via email as well as including the weekly Church news in our bulletin so that we can all stay connected. God bless you.

- Pastor Chris

Church Website Update

\$129 has been given for the Church Website— Due to budget cutbacks the Personnel committee is requesting that individual members of

our congregation give to the registration fee for our website. This new website will be easily updateable and it will be a good tool for ministry

The yearly fee is \$199.00.

Please make your donation through the weekly offering, just mark your envelope



Wish These Friends a
"Happy Birthday!"

Keven Nance- 1

Marie Sprouls-2

Hailey McHatton- 2

Kevin Hooks- 4

Jared Jackson- 4

Joshua Jackson- 4

ner committee is requesting that individual members of

easily updateable and it will be a good tool for ministry.

just mark your envelope "Website."

Christian Ministry News

The new Monthly Meal Outreach has been put on hold until late February.

We will then begin preparing a meal one day each month using food from Angel Food Ministries. These meals will

be delivered to people who may have had a recent surgery or illness, some of our elderly members, or someone who just needs a warm meal.

Volunteers are needed to make this new ministry a success. We need people to help cook, deliver, and clean up. If you are interested in volunteering, please contact Judy Wagner (581-5558) or the church office (581-5173).

Secretary Resigns

Kim Pursley has resigned her position as Church Secretary. Kim has been a faithful servant of the Lord on 2 different "Tours of Duty"

here at Centennial with a total of 9 years of service.

She leaves Centennial to move to Kentucky with her husband, Mark who serves our country on Fort

Campbell Army Base. We will miss Kim and we wish her and her family well as they serve God together in Kentucky.

Joshua Jackson- 4

Mary Edmonds- 5

Glena Hanna- 7

Helen Dugan- 7

Amy Duff- 8

Tiffany Richards- 8

Jackie Barnett- 12

Bob Yeager- 12

Alma Houchins- 13

Chris Littrell- 13

Helen Brown- 14

James Rosenthal- 15

Willard Baldwin- 22

Betty Kropf- 23

Carol Owen- 23

Keena Phillips- 24

Nellie Jones- 27

Brent McCune- 27

ANGEL FOOD MINISTRIES— FEBRUARY 2009 MENU
ORDER ONLINE AT www.angelfoodministries.com using your debit or credit card!

REGULAR BOX— \$30

Balanced nutrition and variety with enough food to feed a family of four for a week.

- 1.5 lb. Sirloin Strip Steaks (4 x 6 oz.)
- 2 lb. Tray Pack Chicken Breast
- 1 lb. Boneless Pork Chops
- 2 lb. Breaded Chicken Nuggets
- 28 oz. Salisbury Steak Entree
- 12 oz. Sliced Bacon
- 1 lb. All-Meat Hot Dog
- 1 lb. Stir Fry (Broccoli, Red Peppers & Onions)
- 1 lb. Carrots
- 7 oz. Breakfast Cereal
- 32 oz. 2% Shelf Stable Milk
- 35 oz. Crinkle-Cut Fries
- 7.25 oz. Mac 'n Cheese

HEALTHY BOX— \$28

All ten individual meals are fully-cooked and labeled complete with heating instructions – just heat and serve. Each meal has no added sodium, is low in fat, and is nutritionally balanced for seniors with 3 oz. of protein, two vegetables or fruit, and a starch.

- **Beef Chili Macaroni Casserole** with Diced Carrots and Green Beans
 - **Ham & White Beans** with Diced Sweet Potatoes and Winter Blend Vegetables
 - **Creamy Chicken Fettuccine Alfredo** with Corn and Capri Blend Vegetables
 - **Sweet & Sour Pork** with Rice, Peas and Carrots and Squash Medley
 - **Flame Broiled BBQ Chicken Breast** with Diced Sweet Potatoes & Broccoli
 - **Seasoned Beef Chili** with Beans, Broccoli and Applesauce
 - **Beef Meatballs & Shell Pasta** with Creamy Alfredo Sauce, Green Bean Casserole and Squash Medley
 - **Pot Roast and Gravy** with Vegetables, Diced Potatoes and Green Peas
 - **Creamy Macaroni & Cheese** with Diced Carrots and Green Peas
 - **Grilled Chicken Breast over Rice & Gravy** with Diced Carrots and Green Peas
- 10 Desserts included with Senior/ Convenience Meals**

7.25 oz. Mac 'n Cheese
 1 lb. Rice
 1 lb. Bean Soup Mix
 Dozen Eggs
 Dessert Item

Broccoli and Applesauce

**No Applications! No Background Checks!
 No Income Requirements! If you eat, YOU QUALIFY!
 Food Stamp accepted**

*Angel Food Ministries Reserves the Right to Substitute Any of the Above Items
 Due to Availability, Cost and Quality*

ONE OR MORE SPECIALS AVAILABLE ONLY WITH THE PURCHASE OF EITHER OF THE BOXES ABOVE

Sp #1: 6lb Assorted Combo— \$22

1.5 lb Bone-in Ribeye Steak (2- 12oz)
 1.5 lb Bacon-Wrapped Beef Patties (4-6oz)
 2 lb Thick-Cut Pork Chop (4-8oz)
 1 lb Mild Italian Sausage w/Mozzarella

SP #2: 4lb. Steak Combo— \$21

2.5lb T-Bone Steaks (4-10oz)
 1.5lb NY Strip Steaks (2-126oz)

SP #3: Super Value Fajita Kit— \$21

2lb Steak Fajita Strip Packs (2-1lb)
 2lb Chicken Fajita Strip Packs (2-1lb)

1lb Onions & Bell Peppers
 20ct 8" Flour Tortillas

SP #4: Frozen Sides & Fixins— \$16

2lb each Heat & Serve Corn
 2lb each Heat & Serve Green Beans
 2lb each Heat & Serve Mashed Potatoes
 8ct Dinner Rolls
 1 Brown Gravy Mix
 1 Pie

SP #5: Fruit & Veggie Box— \$21

3 lb. Premium Idaho Baking Potatoes
 3 lb. Premium Sweet Potatoes

2 lb. Western Grown Yellow Onions

9 oz. California Premium Raisins

1 lb. Premium California Grown Carrots

1 head Premium Fresh Green Cabbage

3 lb Tree-Ripened Red Delicious

2 each Washington State Anjou Pears

1 each Premium Golden Sweet Pineapple

3 lb. Florida Valencia Oranges

SP# 6: Tangerine Box— \$15

2/5 Box New Crop Florida Tree-Ripened Honey
 Tangerines (approximately 20-21 pounds or 70-75
 tangerines)

ORDER DEADLINE MONDAY, FEBRUARY 16, 2009
 (ORDERS & PAYMENT MUST BE RECEIVED BY 1:00 PM)

DISTRIBUTION IS SATURDAY, FEBRUARY 28, 2009
 (BETWEEN 8-10 AM @ MILLER WAREHOUSE)

February 2009

Sun	Mon	Tue	Wed	Thu	Fri	Sat
1 8:15am Contemporary 9:30am Sunday School 10:45am Traditional 5:30pm Healthy Living 6:00pm Bible Study 6:00pm Aliens	2	3	4 12pm Bible Study 3:45pm MMS Boys Bible Study 6:30pm Community Bible Study 6:30pm RA & GA	5 6:00am Pastor's Weekly Prayer time @ Hardee's 9:30am Ministerial Alliance Meeting @ St. John's	6	7 9:00am WMU Associational Meeting @ Friendship Baptist Church
8 8:15am Contemporary 9:30am Sunday School 10:45am Traditional 12pm Deacons Mtg 4pm Business Meeting	9 Kim off- Vacation Day	10 Kim off Vacation Day	11 12pm Bible Study 3:45pm MMS Boys Bible Study 6:30pm Community Bible Study	12 6:00am Pastor's Weekly Prayer time @ Hardee's 9:30am Pastor @ Pin Oaks	13	14

<p>4pm Business Meeting 5:30pm Healthy Living 6:00pm Aliens No 6pm Bible Study</p>			<p>Bible Study 6:30pm RA & GA</p>	Oaks		
<p>15 8:15am Contemporary 9:30am Sunday School 10:45am Traditional 5:30pm Healthy Living 6:00pm Bible Study 6:00pm Aliens</p>	<p>16 Deadline for Angel Food Orders President's Day No School</p>	17	<p>18 12pm Bible Study 3:45pm MMS Boys Bible Study 6:30pm Community Bible Study 6:30pm RA & GA</p>	<p>19 6:00am Pastor's Weekly Prayer time @ Hardee's 10am Pastor @ Kings Daughter</p>	20	21
<p>22 8:15am Contemporary 9:30am Sunday School 10:45am Traditional 5:30pm Healthy Living 6:00pm Bible Study 6:00pm Aliens</p>	23	24	<p>25 12pm Bible Study 3:45pm MMS Boys Bible Study 6:30pm Community Bible Study 6:30pm RA & GA</p>	<p>26 6:00am Pastor's Weekly Prayer time @ Hardee's</p>	27	<p>28 8-10am Angel Food distribution 8:30am- 3:30pm Focus on Marriage, Simulcast LIVE @ First Baptist, Fulton</p>

February (Bring Tuna for the Help Center Food Pantry this month.)

Serving this month	February 1	February 8	February 15	February 22
Finance Committee	Liz Lauer Ellis Glasgow	Liz Lauer Ellis Glasgow	Liz Lauer Ellis Glasgow	Liz Lauer Ellis Glasgow
Hospital Visitation	Marilyn Patrick	Marilyn Patrick	Marilyn Patrick	Marilyn Patrick
Hospital Care Packages	Doris Woodruff	Doris Woodruff	Doris Woodruff	Doris Woodruff
8:15am Greeters	Judy & Jim Gentry	Judy & Jim Gentry	Judy & Jim Gentry	Judy & Jim Gentry
10:45am Greeter	Bob Owen	Bob Owen	Bob Owen	Bob Owen
8:15am Nursery	Stacey Moore	Julie & Carley Nance	Chris & Amy Duff	Betty Owen
10:45am Nursery	Pat Schindler Diane Hibbs	Laura Pitts & Girls	Dolly & Molly Jesse	Margaret Ingrum & Girls
Van Driver	Earl Ingrum 581-1056	Earl Ingrum 581-1056	Earl Ingrum 581-1056	Earl Ingrum 581-1056

NEXT BUSINESS MEETING— FEBRUARY 8, 2009

March (Bring Macaroni & Cheese for the Help Center Food Pantry this month.)

Serving this month	March 1	March 8	March 15	March 22	March 29
Finance Committee	JR Houchins Diane Hibbs	JR Houchins Diane Hibbs	JR Houchins Diane Hibbs	JR Houchins Diane Hibbs	JR Houchins Diane Hibbs
Hospital Visitation	Shirley Keith	Shirley Keith	Shirley Keith	Shirley Keith	Shirley Keith
Hospital Care Packages	Judy Wagner	Judy Wagner	Judy Wagner	Judy Wagner	Judy Wagner
8:15am Greeters	Judy & Jim Gentry	Judy & Jim Gentry	Judy & Jim Gentry	Judy & Jim Gentry	Judy & Jim Gentry
10:45am Greeter	Bob Brace	Bob Brace	Bob Brace	Bob Brace	Bob Brace
8:15am Nursery	Stacey Moore	Julie & Carley Nance	Chris & Amy Duff	Betty Owen	Julie & Carley Nance
10:45am Nursery	Pat Schindler & Diane Hibbs	Laura Pitts & Girls	Dolly & Molly Jesse	Margaret Ingrum & Girls	Marilyn Patrick
Van Driver	Bob Owen 581-9028	Bob Owen 581-9028	Bob Owen 581-9028	Bob Owen 581-9028	Bob Owen 581-9028

LETTER FROM DORIS WOODRUFF'S GRANDDAUGHTER

Hello family and friends,

I have a passion for reaching out and doing what I can as a Christian in my community. Recently I have been given the chance for an amazing opportunity to show my Christian faith outside this community, actually outside of this country.

The University of Missouri is making it possible for 25 students to go to Harmons Jamaica for mission work. I am very fortunate to be one of those 25 students. We will leave March 23rd and return March 30th.

During this mission trip we will be constructing 12' by 15' houses. Jobs include carrying marl; framing the foundation; mixing and pouring concrete; assembling the wall panels; applying concrete to the walls; installing windows and doors; attaching the metal roof; painting inside and out; and dedicating it to the new family. *Carry marl:* Marl, or crushed limestone rock, is the basic ingredient for making concrete and needs to be carried in bags to future home work sites ... usually uphill. *Sort & deliver supplies:* The hundreds of pounds of clothes, medicine, school supplies, and toiletries that each team brings need to be sorted and then placed in a "store" in the Harmony House where local families can "shop" for basic needs. Two grocery size bags

in a "store" in the Harmony House where local families can "shop" for basic needs. Two grocery size bags filled with supplies cost approximately 75 cents for the locals. *Dig tanks:* Because Harmons has no water or sewer systems, residents must collect rainwater in tanks. Tanks are first dug and then lined with concrete. Some tanks are also needed to replace outhouses or allow for indoor bathrooms to be installed. *Repair homes:* Most houses are in desperate need of repair. Walls need reinforcement; rusted zinc roof panels need replacement. *Assist school teachers:* Two Primary Schools (1st - 8th grades) and two Basic schools (3-5 years old) are within close proximity to the Harmony House. When school is in session, a couple of team members will have the opportunity to help the understaffed teachers with their classes or deliver school supplies.

As you can see, this is a lifetime opportunity that I deeply want to participate in, but unfortunately cost plays a factor. The cost is \$1,300 for each student that plans to attend. I would be sincerely grateful for any support you could provide in helping me help others who have so little. If you would like to support me in volunteering for this very worthwhile mission, please make your donation check out to "Won By One". Your love and prayers for a successful mission are equally appreciated.

Gratefully yours,
Lindsey Leigan
3916 Arctic Fox Dr.
Columbia, MO 65202

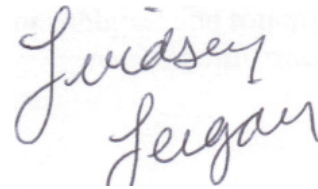
A handwritten signature in cursive script that reads "Lindsey Leigan". The signature is written in dark ink and is positioned to the right of the typed name.



Centennial Baptist Church

816 W Breckenridge St
Mexico, Missouri 65265
Phone: 573-581-5173

Our Church Staff:
Chris Atkinson, Pastor
chris@centennialbaptistchurch.com

Kim Pursley, Secretary & Angel Food Coordinator
kim@centennialbaptistchurch.com

Check out our Website:
centennialbaptistchurch.com

Non-Profit
U.S. Postage
PAID
Permit #112

Return Service Requested

Please complete this form and return it to the church if you wish to have a newsletter mailed to you each month.

I WOULD LIKE TO CONTINUE HAVING THE CONTACT MAILED TO MY HOME

NAME: _____

ADDRESS: _____

CITY: _____ **STATE:** _____ **ZIP CODE:** _____

If you currently receive emails from the church, it's not necessary to complete this form unless you have a new or different address.

I WOULD LIKE TO RECEIVE MY CONTACT BY EMAILED

NAME: _____

EMAIL: _____