kw REALTY VANCENTRAL
HAPPY HOMES VANCOUVER
FOR SALE
SIMON & SAYAKA
Lu Takahara
Personal Real Estate Corporation
778-688-6838
www.happyhomesvancouver.com
info@happyhomesvancouver.com

# 1730 COMO LAKE AVENUE
## COQUITLAM

| | |
|---|---|
| MAIN FLOOR: | 1760 SQFT |
| UPPER FLOOR: | 1929 SQFT |
| LOWER FLOOR: | 1776 SQFT |
| **GRAND TOTAL AREA:** | **5465 SQFT** |
| ADDITIONAL AREA(S): | |
| GARAGE: | 530 SQFT |
| PATIO: | 359 SQFT |

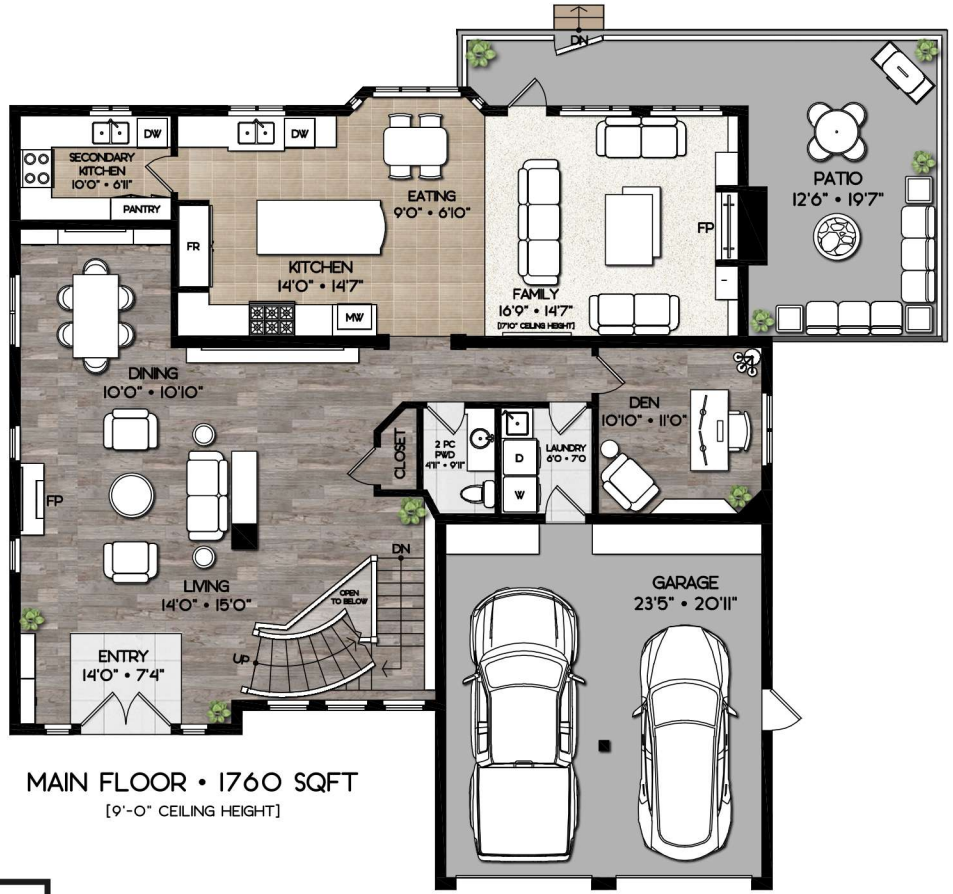


MAIN FLOOR • 1760 SQFT
[9'-0" CEILING HEIGHT]

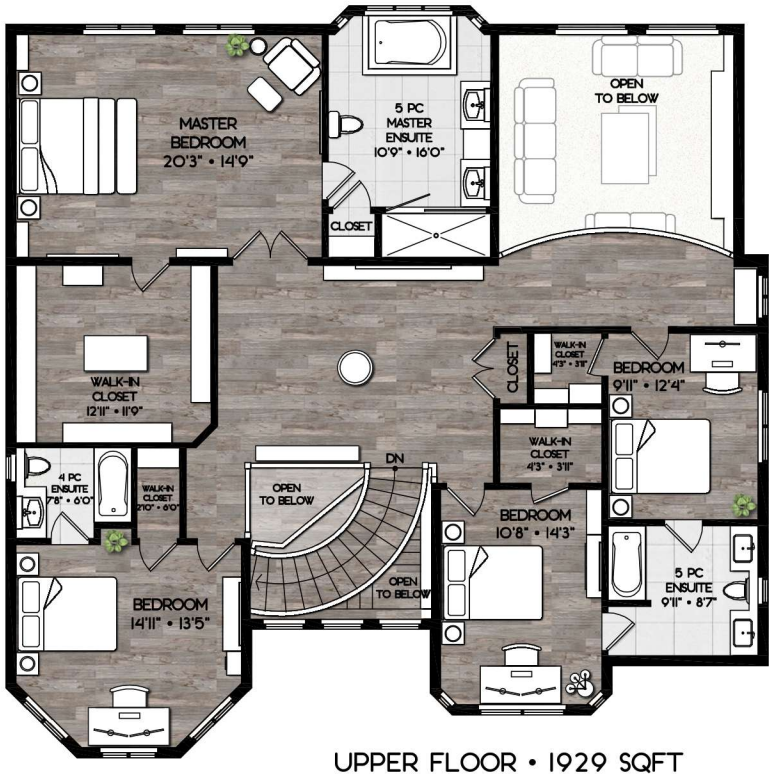


UPPER FLOOR • 1929 SQFT
[8'-0" CEILING HEIGHT]

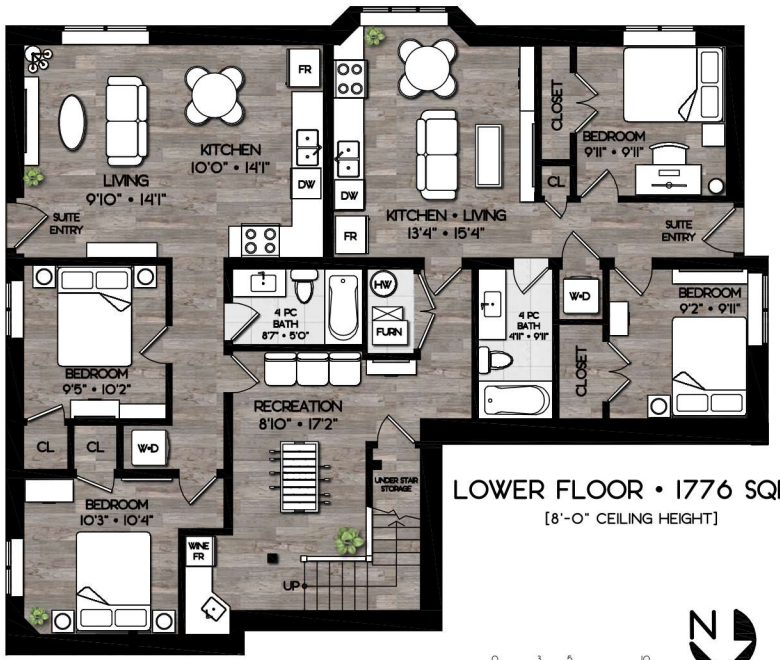


LOWER FLOOR • 1776 SQFT
[8'-0" CEILING HEIGHT]

MASTERPLAN MEASURING

[MAY 24 2021]