2529 HYANNIS POINT
NORTH VANCOUVER

TOTAL USABLE AREA 3304 SQ.FT.

NOT INCLUDED 530 SQ.FT.

MARIA WERBICKI
604-836-7355

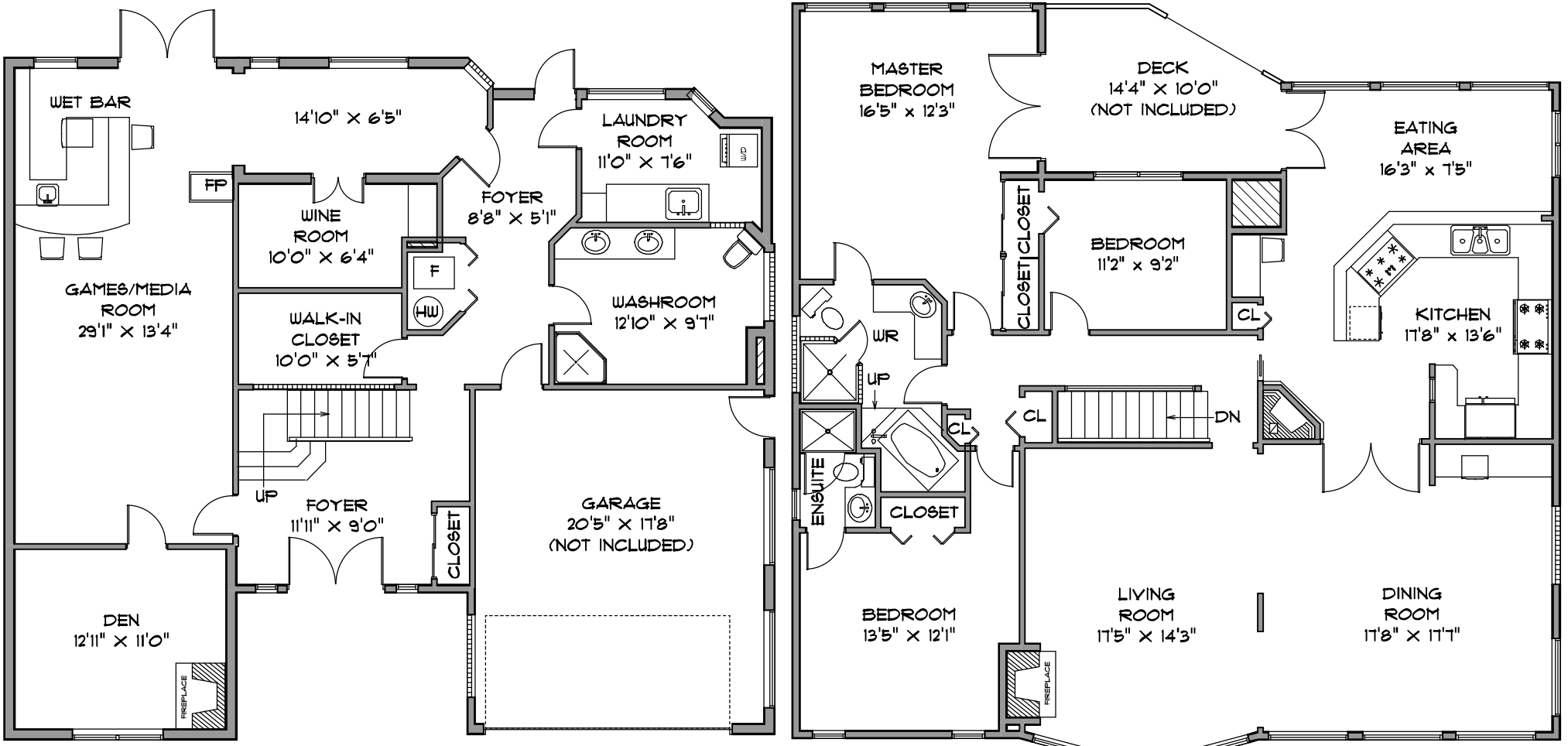

LOWER LEVEL 1404 SQ.FT.

MAIN LEVEL 1900 SQ.FT.

Seevirtual360.com

- FLOOR PLANS - - - - - - - - - - MAY 10 -

ROOM SIZES SHOULD BE CONSIDERED APPROXIMATE.
MEASUREMENTS ARE FOR PROMOTIONAL USE ONLY
AND ARE E & O E INSURED.

604.575.1244