#2602-1055 HOMER ST.
VANCOUVER, B.C.

UPPER FLOOR	82	SQ.FT.
MAIN FLOOR	1186	SQ.FT.
LOWER FLOOR	698	SQ.FT.
*TOTAL	1966	SQ.FT.
ROOF DECK	488	SQ.FT.
BALCONY 1	260	SQ.FT.
BALCONY 2	61	SQ.FT.
BALCONY 3	33	SQ.FT.

*Area measurements taken to center of perimeter walls.

MAIN FLOOR

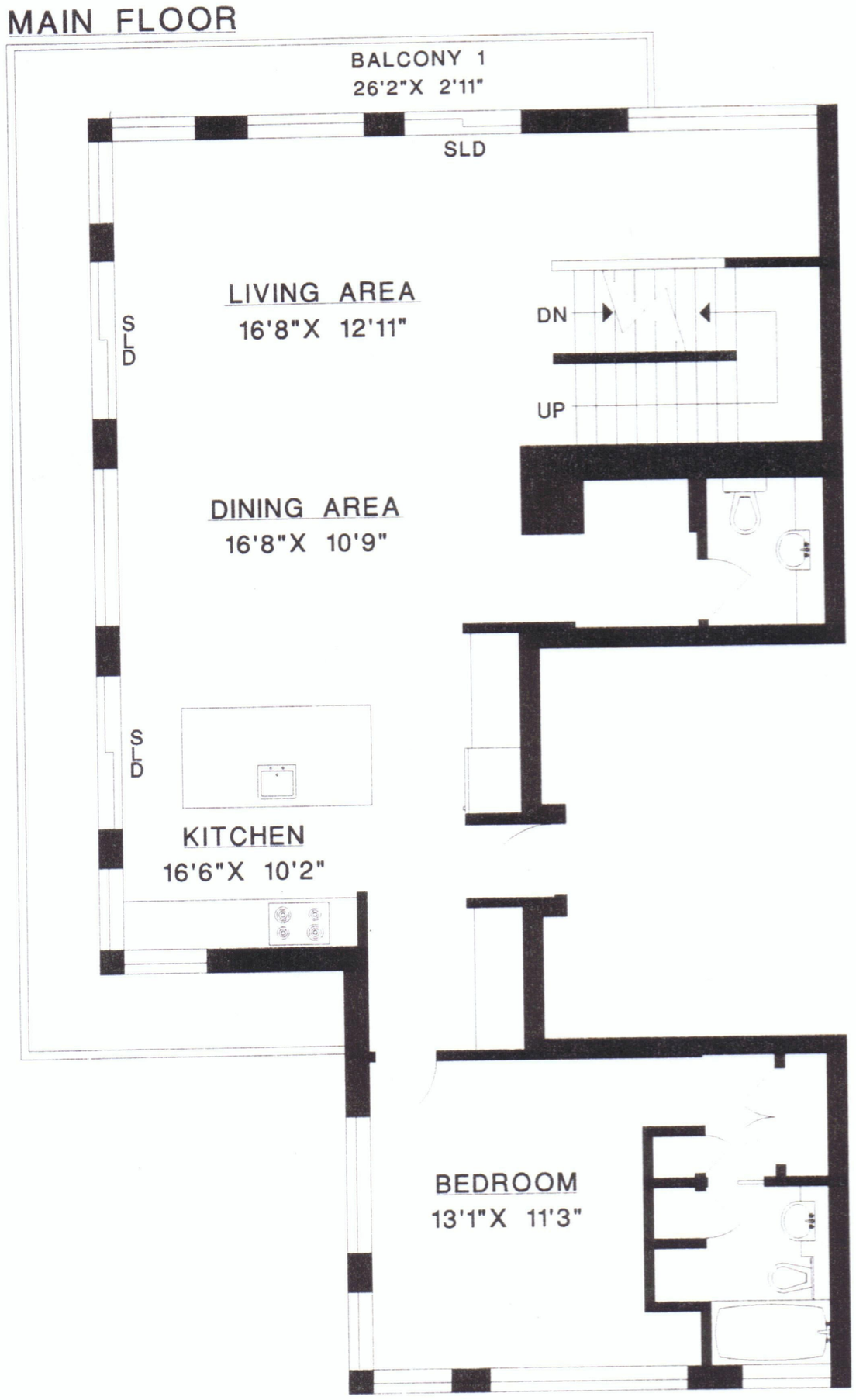

UPPER FLOOR

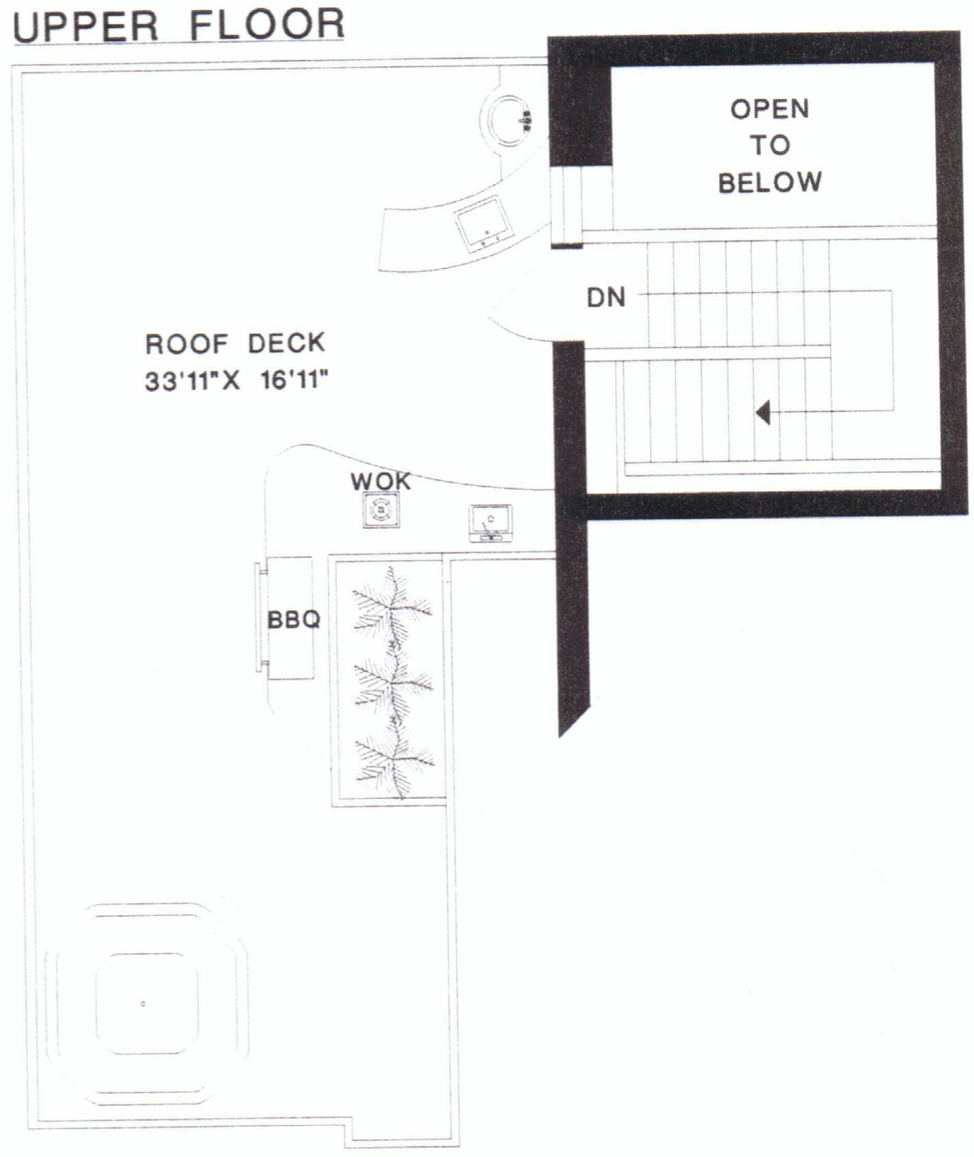

LOWER FLOOR

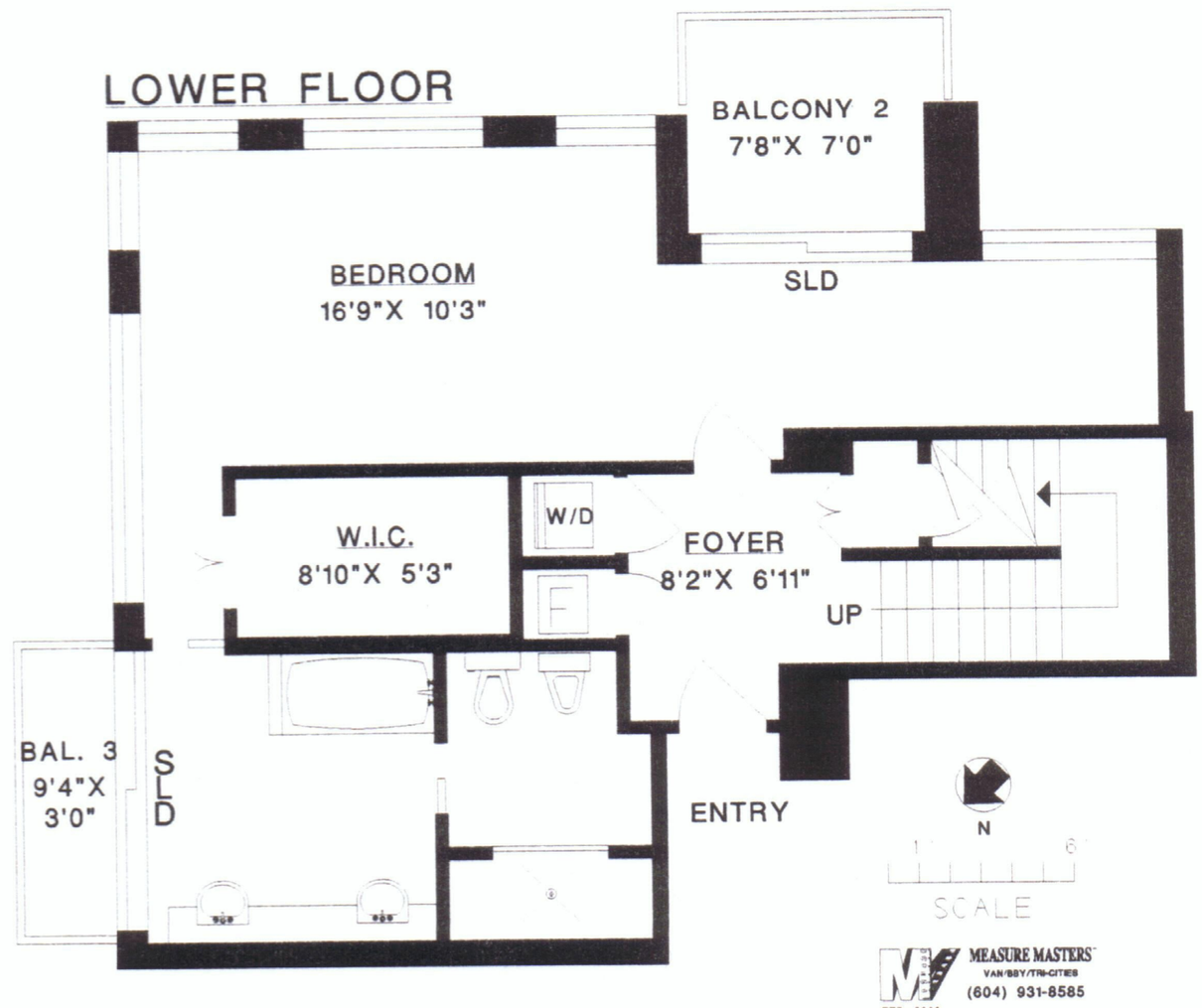

MEASURE MASTERS
VAN/SBY/TRI-CITIES
(604) 931-8585
FEB. 2009