

CSRSD Mapping



Apr 26, 2017

This map is a user generated static output from an internet mapping site and is for reference only. Data layers that appear on this map may or may not be accurate, current, or otherwise reliable. Not to be used for navigation.



Scale 1: 9,028



Map Notes

6293

Blk P. 2b. ea

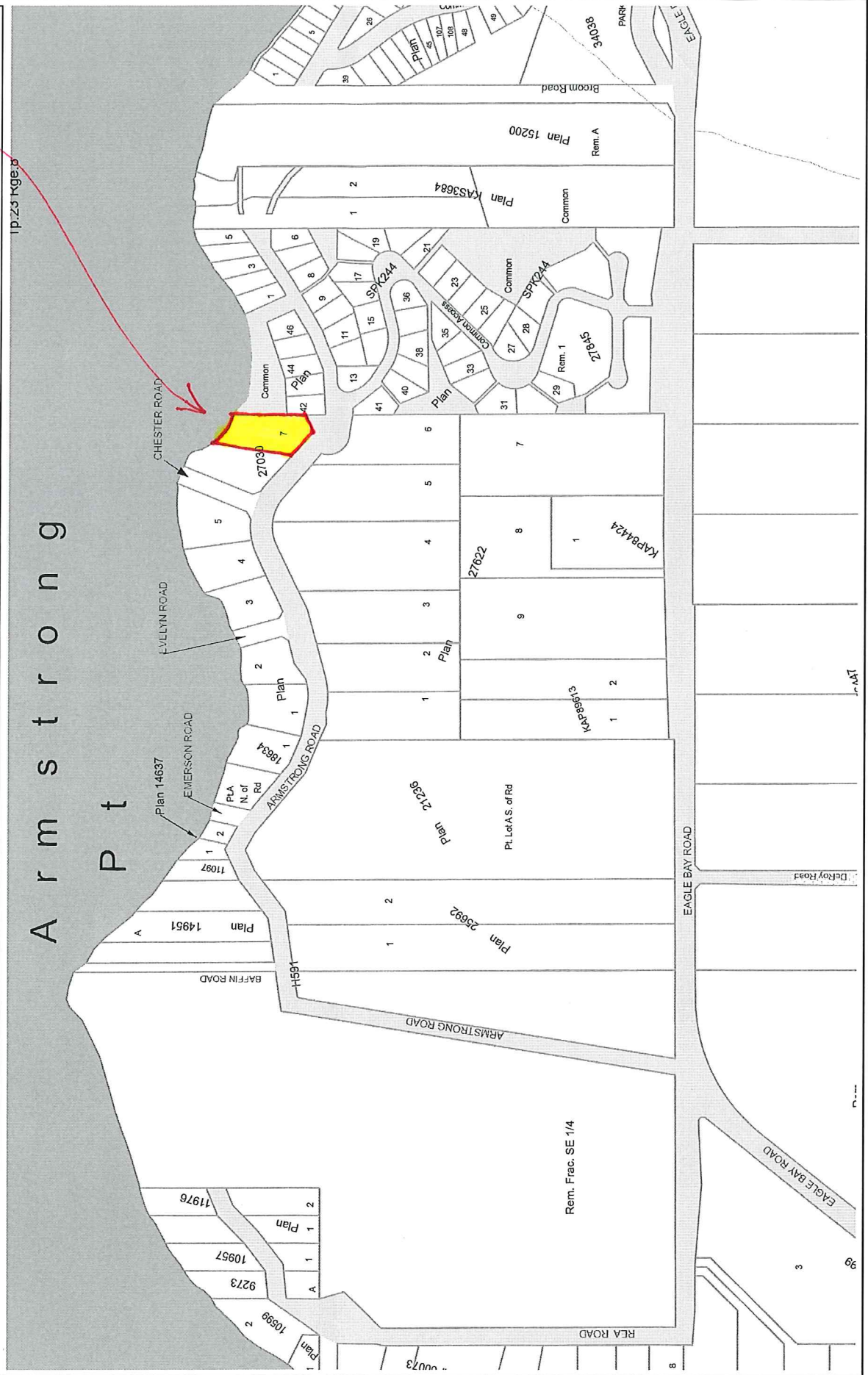



Thi

T.R.
BAI
P.F.I.

L.5.6
E/2

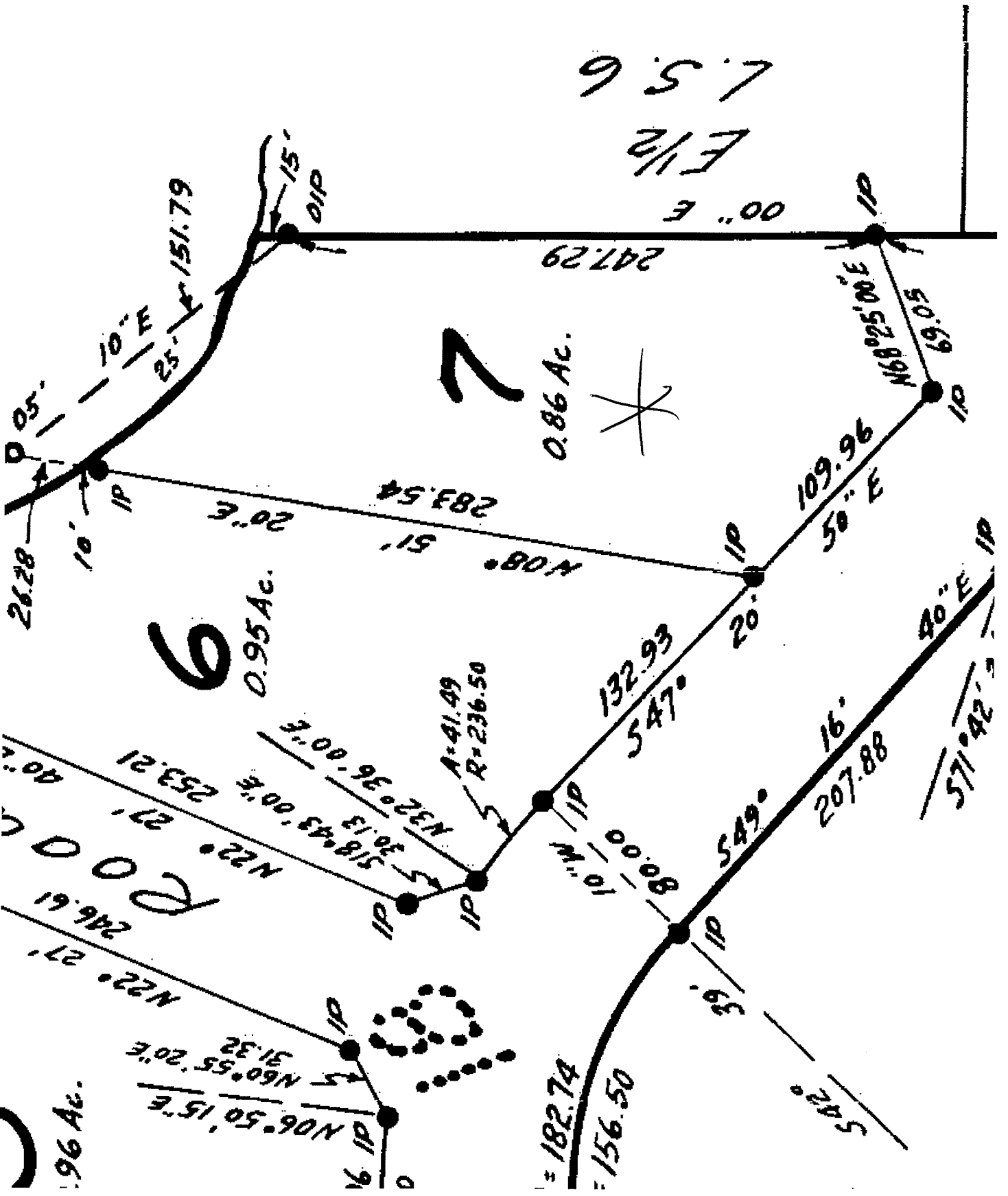

6

7

POOD



182.74
156.50

502°

96 Ac.

Plan of Subdivision of Part of
 Fractional South West 1/4 of
 Section 18, Township 23, Range 8,
 W6M. K.D.Y.D. Except West 5 Chains
 of S.W. 1/4 Sec. 18, E 1/2 of L.S. 3 and 6
 and Plans 11097, 14637, 18634 & 21236.
 Scale: 1 inch = 100 feet.

No. 27030

Deposited in the Land Registry Office of Kamloops, B.C.
 this 24th day of July 1976
 Registrar.

This space for Land Registry Office use only.

LEGEND

- Bearings are astronomic and are derived from Plan 18634.
- O.I.P. Denotes old iron post found.
- O.P.P. Denotes iron post set in place.
- D.P.P. Denotes pipe post set in place.
- Dom. Denotes Dominion type post.
- Wit. Denotes witness post.
- H. Hub.

APPROVAL

Approved under the Land Registry Act
 this 17th day of March 1976
 Approving Officer for the
 Department of Highways.
 This plan lies within Columbia-Shuswap Regional District

OWNER

Raymond Cameron Regional Office
 B.C. Forest Service
 P.O. Box 100, Kamloops, B.C.

Witness
 S.A. Day
 M. Brown

I, Merlin Browne of the District of Esquimalt, British Columbia Land Surveyor, make oath and say that I was present at and did personally superintend the survey represented by this plan, and that the survey and plan are correct. The said survey was completed on the 17th day of March 1976.

Sworn before me this 22nd day of March 1976
 B.C.L.S.

A Commissioner for taking
 affidavits for British Columbia.

M. D. BROWNE
 B.C. LAND SURVEYOR,
 SALMON ARMA, B.C.
 File 28727
 P. 557/5763

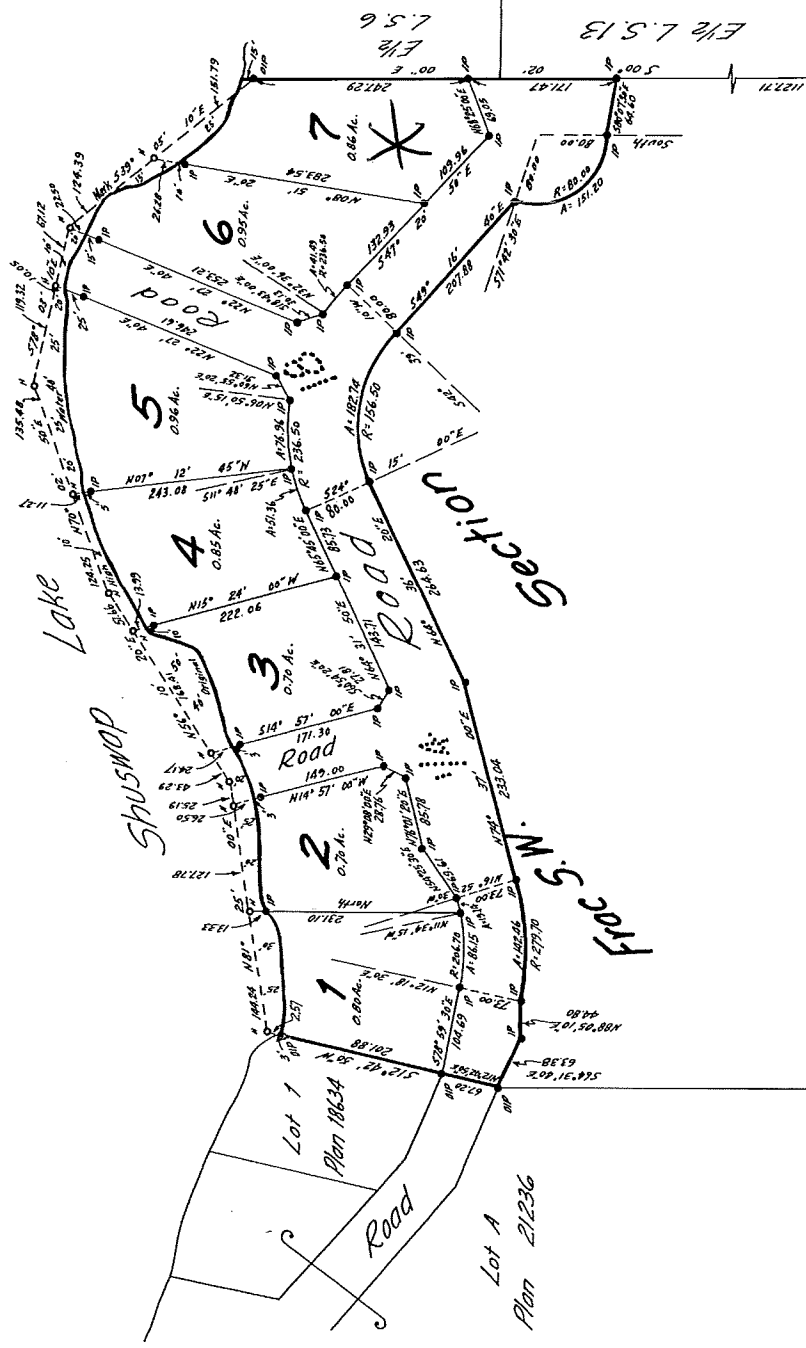

11111
 BC