

4310 14 St NE, Salmon Arm, BC

Main Building: Total Exterior Area Above Grade 2181.60 sq ft

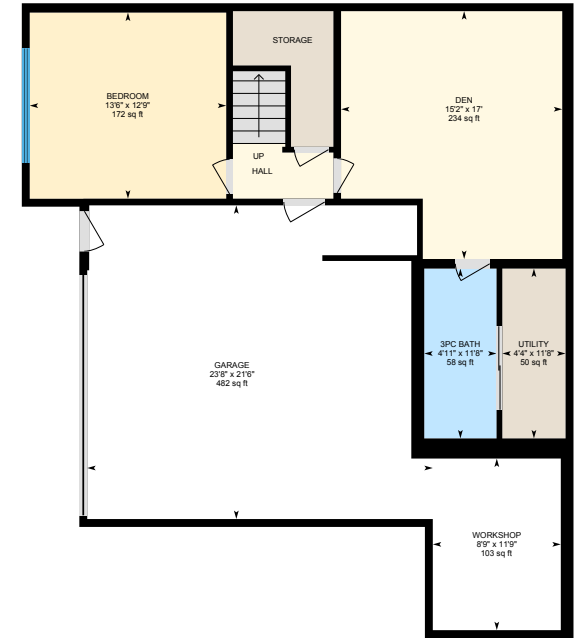
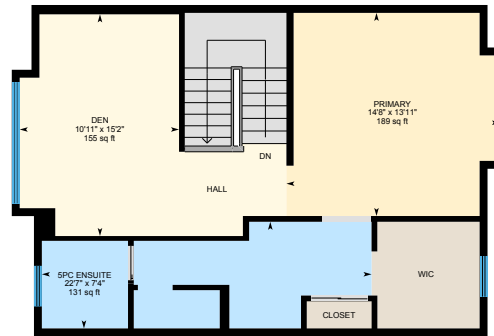

Main Floor
Exterior Area 1453.52 sq ft

1st Floor
Exterior Area 728.07 sq ft

Basement (Below Grade)
Exterior Area 698.98 sq ft

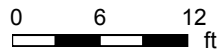

PREPARED: Apr 2021

4310 14 St NE, Salmon Arm, BC

Main Floor Total Exterior Area 1453.52 sq ft
Total Interior Area 1363.68 sq ft

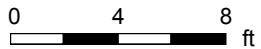
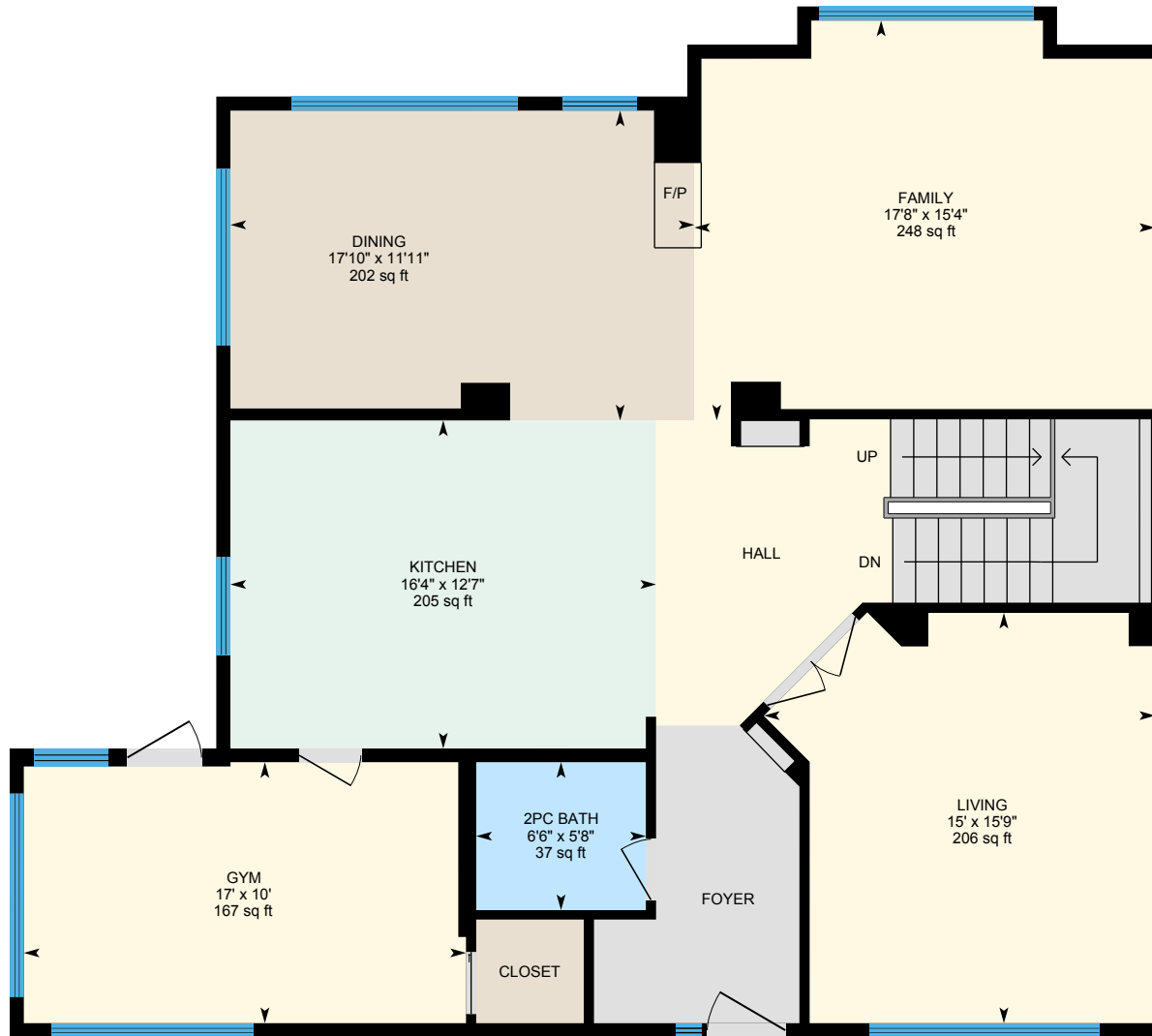

PREPARED: Apr 2021

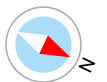

4310 14 St NE, Salmon Arm, BC

1st Floor Total Exterior Area 728.07 sq ft
Total Interior Area 667.86 sq ft

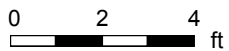

PREPARED: Apr 2021



4310 14 St NE, Salmon Arm, BC

Basement Total Exterior Area 698.98 sq ft
Total Interior Area 625.91 sq ft

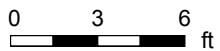
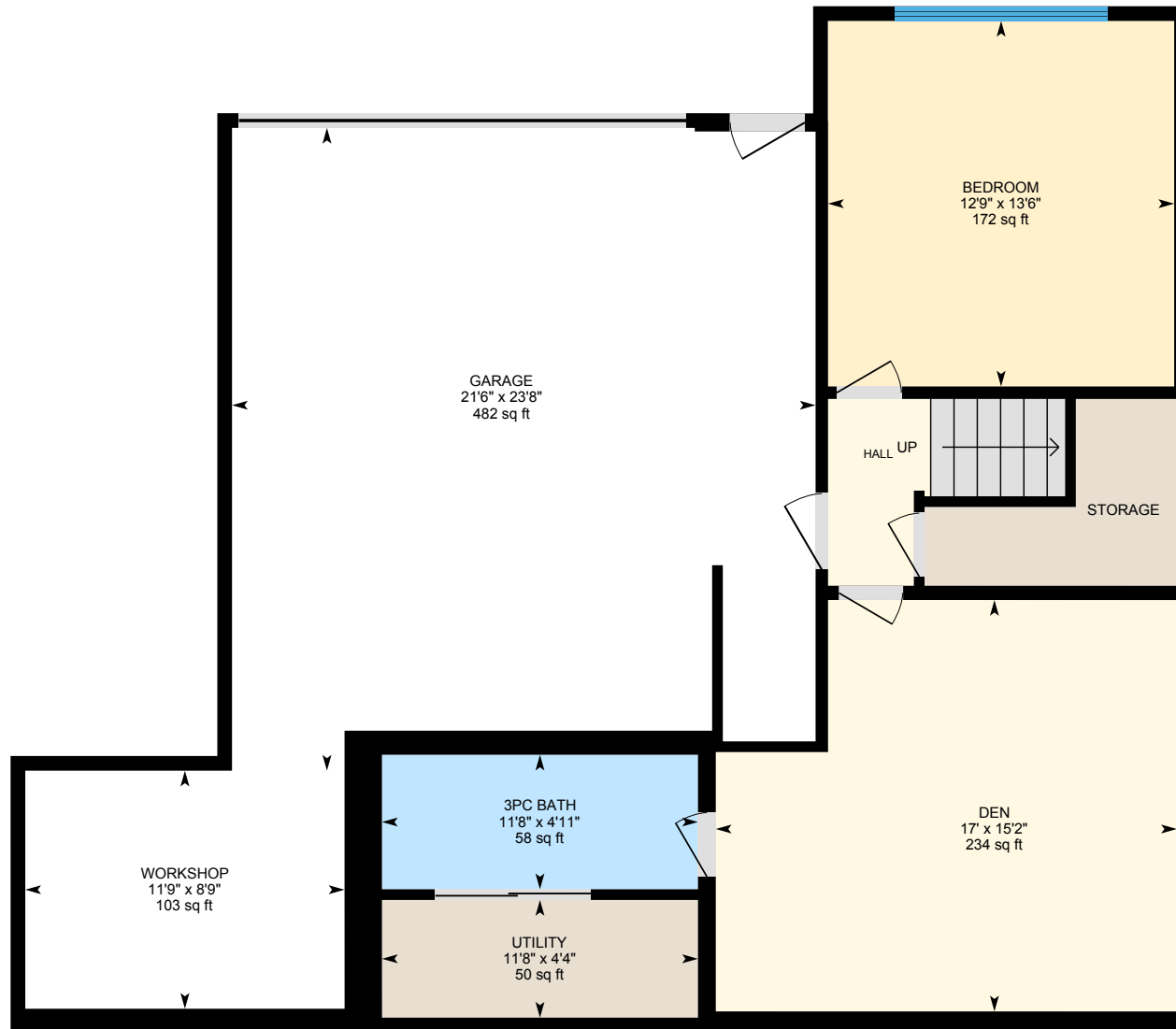

PREPARED: Apr 2021

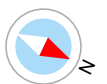

4310 14 St NE, Salmon Arm, BC

Property Details

Room Measurements

Only major rooms are listed. Some listed rooms may be excluded from total interior floor area (e.g. garage). Room dimensions are largest length and width; parts of room may be smaller. Room area is not always equal to product of length and width.

Main Building

MAIN FLOOR

2pc Bath: 5'8" x 6'6" | 37 sq ft
Dining: 11'11" x 17'10" | 202 sq ft
Family: 15'4" x 17'8" | 248 sq ft
Gym: 10' x 17' | 167 sq ft
Kitchen: 12'7" x 16'4" | 205 sq ft
Living: 15'9" x 15' | 206 sq ft

1ST FLOOR

5pc Ensuite: 22'7" x 7'4" | 131 sq ft
Den: 10'11" x 15'2" | 155 sq ft
Primary: 14'8" x 13'11" | 189 sq ft

BASEMENT

3pc Bath: 4'11" x 11'8" | 58 sq ft
Bedroom: 13'6" x 12'9" | 172 sq ft
Den: 15'2" x 17' | 234 sq ft
Garage: 23'8" x 21'6" | 482 sq ft
Utility: 4'4" x 11'8" | 50 sq ft
Workshop: 8'9" x 11'9" | 103 sq ft

Floor Area Information

Floor areas include footprint area of interior walls. All displayed floor areas are rounded to two decimal places. Total area is computed before rounding and may not equal to sum of displayed floor areas.

Main Building

MAIN FLOOR

Interior Area: 1363.68 sq ft
Perimeter Wall Length: 166 ft
Perimeter Wall Thickness: 6.5 in
Exterior Area: 1453.52 sq ft

1ST FLOOR

Interior Area: 667.86 sq ft
Perimeter Wall Length: 111 ft
Perimeter Wall Thickness: 6.5 in
Exterior Area: 728.07 sq ft

BASEMENT (Below Grade)

Interior Area: 625.91 sq ft
Excluded Area: 584.73 sq ft
Perimeter Wall Length: 135 ft
Perimeter Wall Thickness: 6.5 in
Exterior Area: 698.98 sq ft

Total Above Grade Floor Area

Main Building Interior: 2031.54 sq ft
Main Building Exterior: 2181.60 sq ft

4310 14 St NE, Salmon Arm, BC

iGUIDE Method of Measurement

Definitions

Interior Area is a per floor calculation, made by measuring to the inside surface of the exterior walls.

Excluded Area is a sum of interior areas of all rooms (measured to the inside surface of room walls) that are excluded from the Interior Area for a floor. Prescribed area exclusions can vary from region to region. Examples of exclusions are spaces open to below, garages, cold cellars, crawl and reduced height spaces, non-enclosed open spaces, such as decks and balconies.

The footprint of all interior walls and staircases is typically included in the reported Interior Area for a floor. The iGUIDE PDF floor plans use color to highlight all included areas. All excluded areas are shown white.

Exterior Area is a per floor calculation, made by measuring to the outside surface of the exterior walls, see below for calculation details.

Grade is the ground level at the perimeter of the exterior finished surface of a house. A floor is considered to be above grade if its floor level is everywhere above grade.

Total Interior Area is the sum of all Interior Areas.

Total Excluded Area is the sum of all Excluded Areas.

Total Exterior Area is the sum of all Exterior Areas.

Unfinished Area is the sum of interior areas of all unfinished rooms (measured to the inside surface of room walls).

Finished Area is Exterior Area minus Unfinished Area. Finished Area includes the footprint of interior and exterior walls.

iGUIDE Exterior Area Calculation

Exterior Area = [Perimeter Wall Thickness] x [Perimeter Wall Length] + [Interior Area]

Notes

A. **Perimeter Wall Thickness** is an independent measurement taken from the property, typically, at the main entrance. Considerations are not made for varying wall thickness around the perimeter.

B. **Perimeter Wall Length** is the sum of lengths of all exterior wall segments on a particular floor. When used to calculate Total Exterior Area Above Grade based on Total Interior Area Above Grade, it is the sum of perimeter wall lengths of all floors above grade.

Disclaimer

All dimensions and floor areas must be considered approximate and are subject to independent verification.