

1205-10 Market Blvd SW, Airdrie, AB

Main Floor Total Interior Area 1003 sq ft

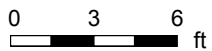

PREPARED: May, 2019

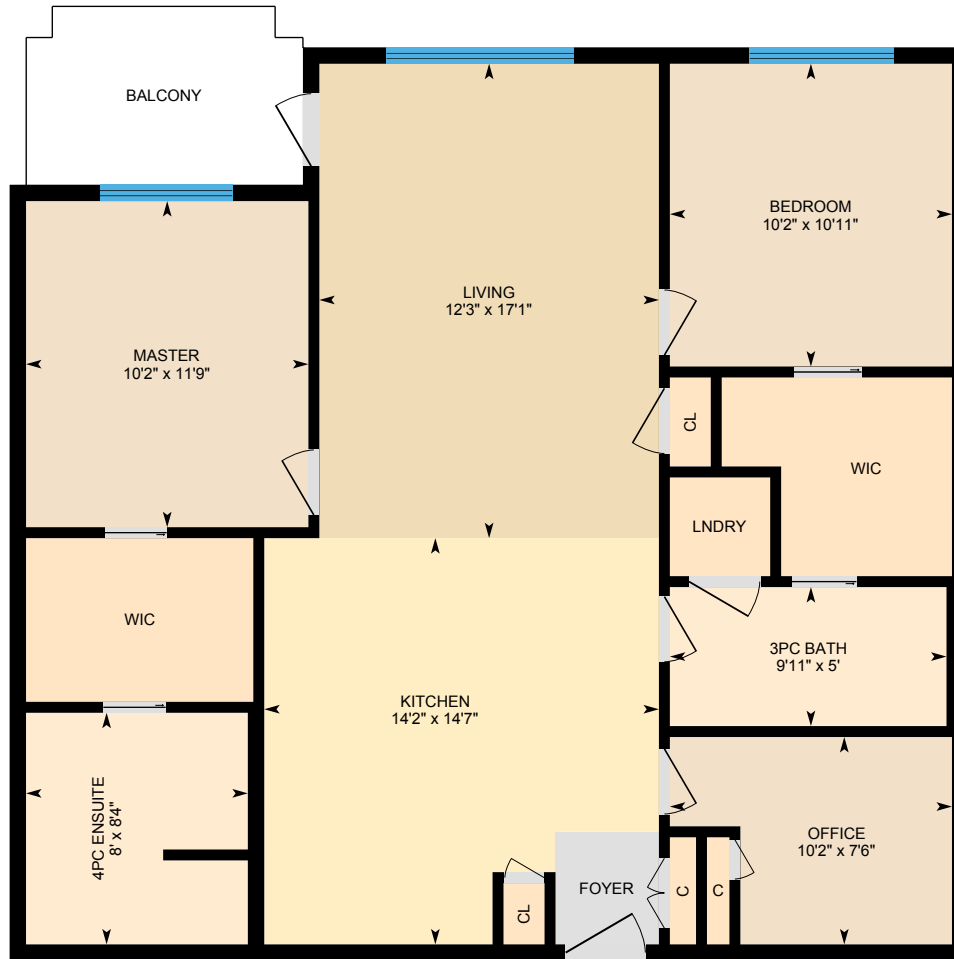
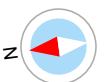

White regions are excluded from total floor area. All room dimensions and floor areas must be considered approximate and are subject to independent verification. For method of measurement please see <https://youriguide.com/measure/>.

1205-10 Market Blvd SW, Airdrie, AB

Property Details

Room Measurements

Only major rooms are listed. Some listed rooms may be excluded from total interior floor area (e.g. garage). Room dimensions are largest length and width; parts of room may be smaller. Room area is not always equal to product of length and width.

Main Building

MAIN FLOOR

3pc Bath: 9'11" x 5'
4pc Ensuite: 8' x 8'4"
Bedroom: 10'2" x 10'11"
Kitchen: 14'2" x 14'7"
Living: 12'3" x 17'1"
Master: 10'2" x 11'9"
Office: 10'2" x 7'6"

Floor Area Information

For explanation of floor area calculations and method of measurement please see <https://youriguide.com/measure/>.

Main Building

MAIN FLOOR

Interior Area: 1003 sq ft
Perimeter Wall Length: 132 ft

Total Above Grade Floor Area

Main Building Interior: 1003 sq ft

Customer Name: Clint Willies

Customer Company: Century 21 PowerRealty.ca

Prepared: May 14, 2019

The Total Above Grade Floor Area is the RMS size of the property. Use Exterior Area for detached properties and Interior Area for properties with common walls, such as half-duplexes, townhouses, and apartments.

The newly required schematics from CREB, as well as supplement measurement sheet are part of your PDF Floorplan download.

This property was measured by CMC Photography and Measure Services.

