

264 Ryding Ave, Toronto, ON

Main Building: Total Exterior Area Above Grade 1253 sq ft

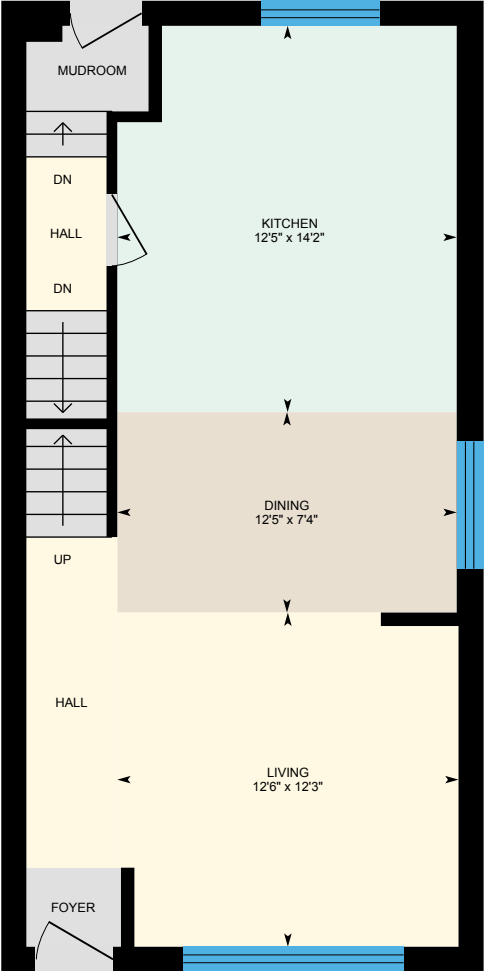

Main Floor
Exterior Area 627 sq ft

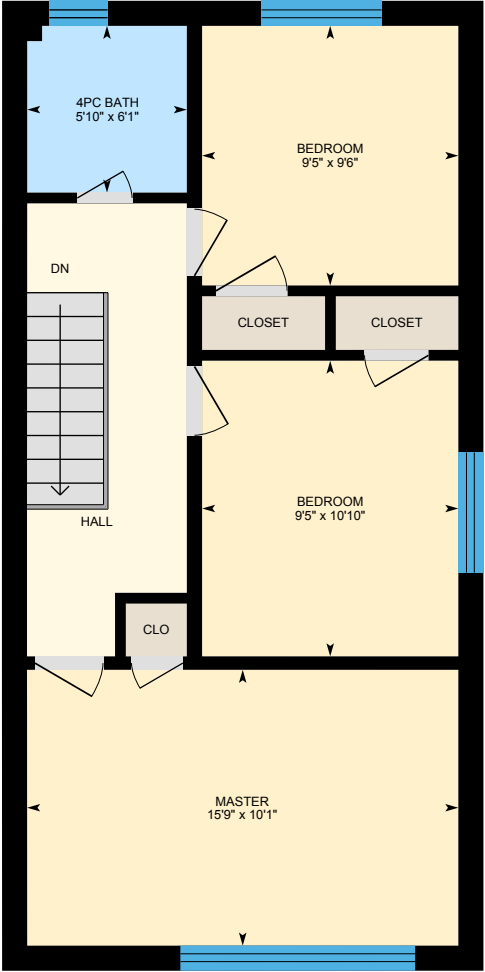

2nd Floor
Exterior Area 626 sq ft

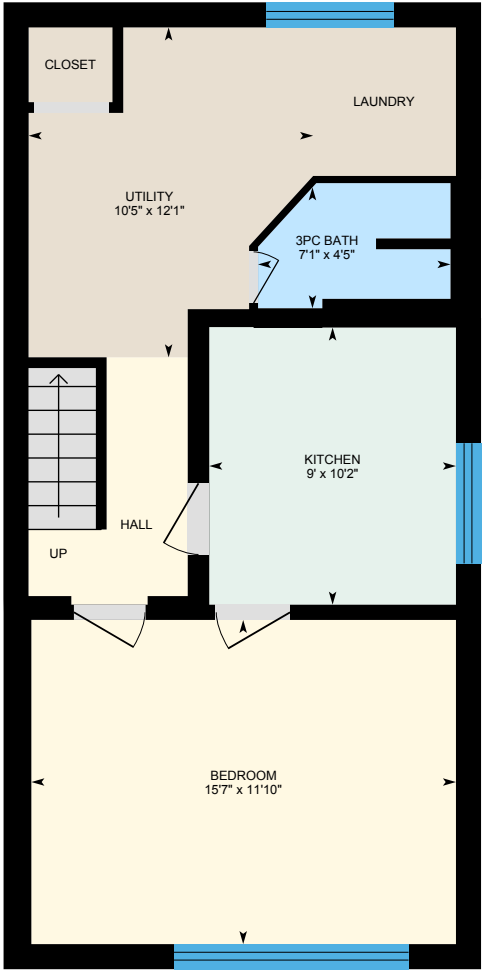

Basement (Below Grade)
Exterior Area 617 sq ft

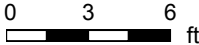

PREPARED: Apr, 2019

264 Ryding Ave, Toronto, ON

Main Floor Total Exterior Area 627 sq ft
Total Interior Area 532 sq ft

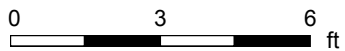

PREPARED: Apr, 2019

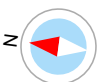

264 Ryding Ave, Toronto, ON

2nd Floor Total Exterior Area 626 sq ft
Total Interior Area 532 sq ft

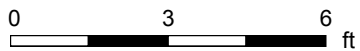
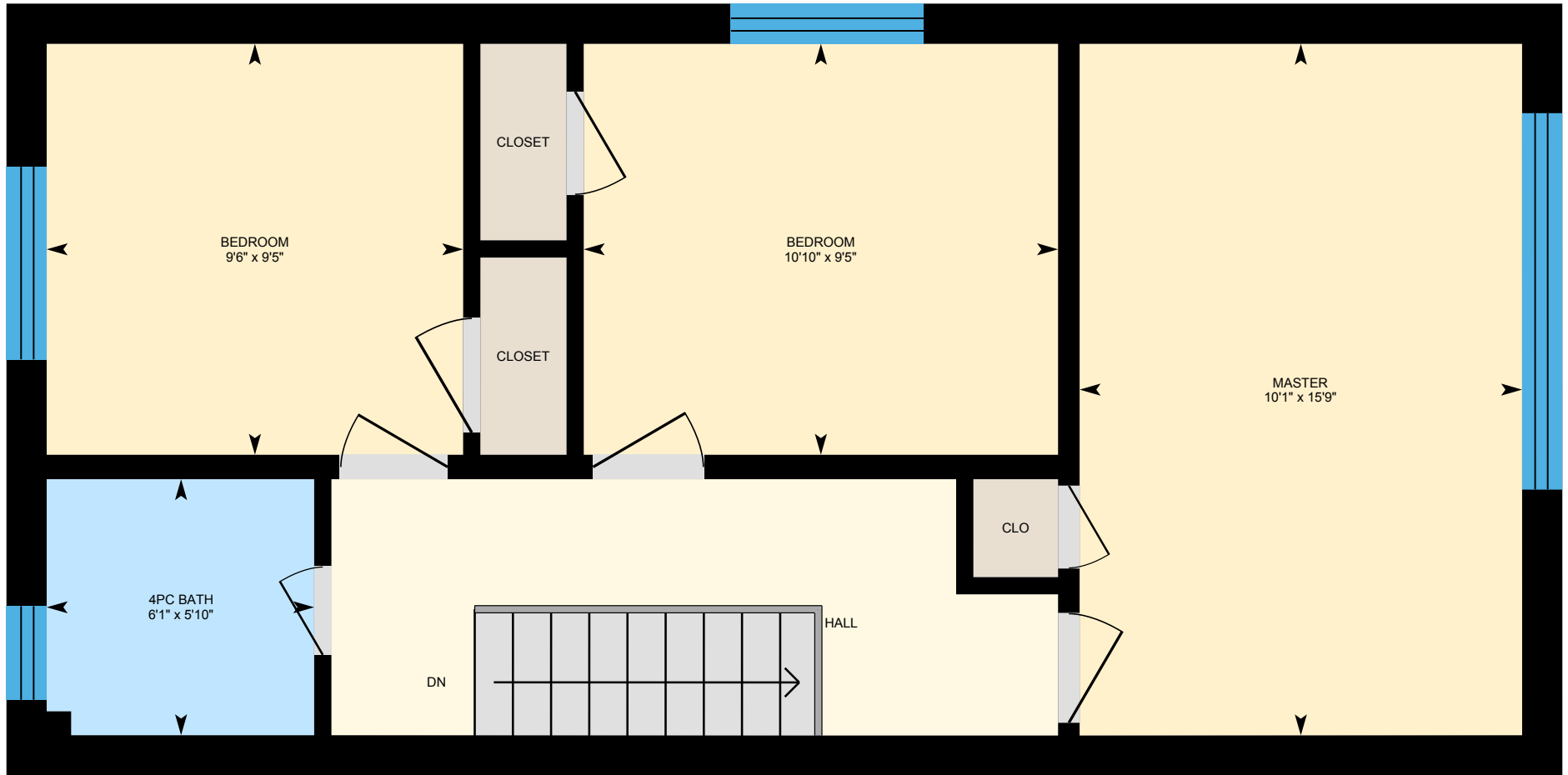

PREPARED: Apr, 2019

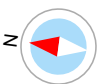

264 Ryding Ave, Toronto, ON

Basement Total Exterior Area 617 sq ft
Total Interior Area 523 sq ft

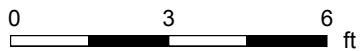
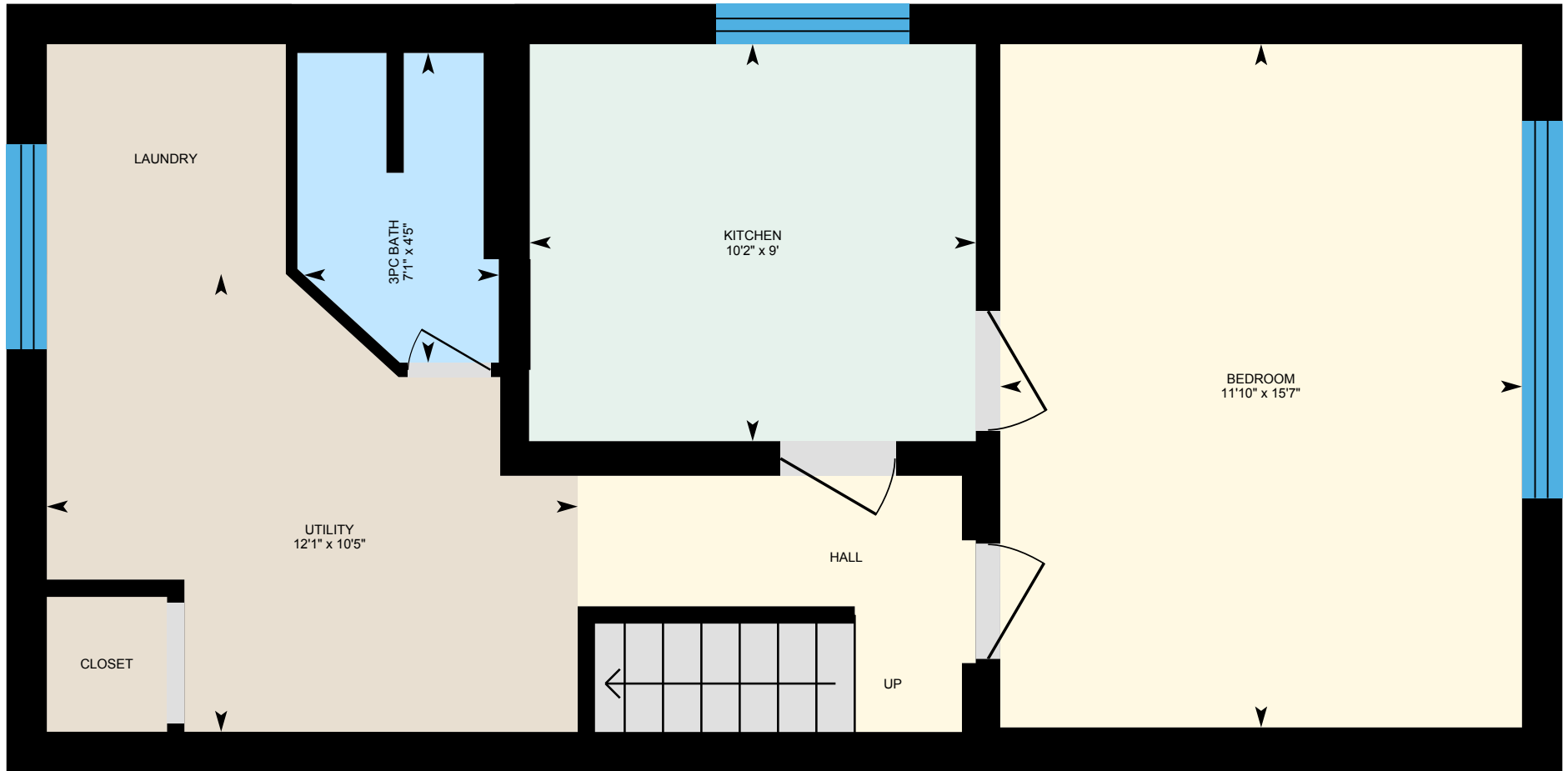

PREPARED: Apr, 2019

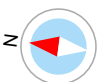

264 Ryding Ave, Toronto, ON

Garage

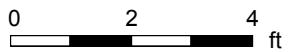
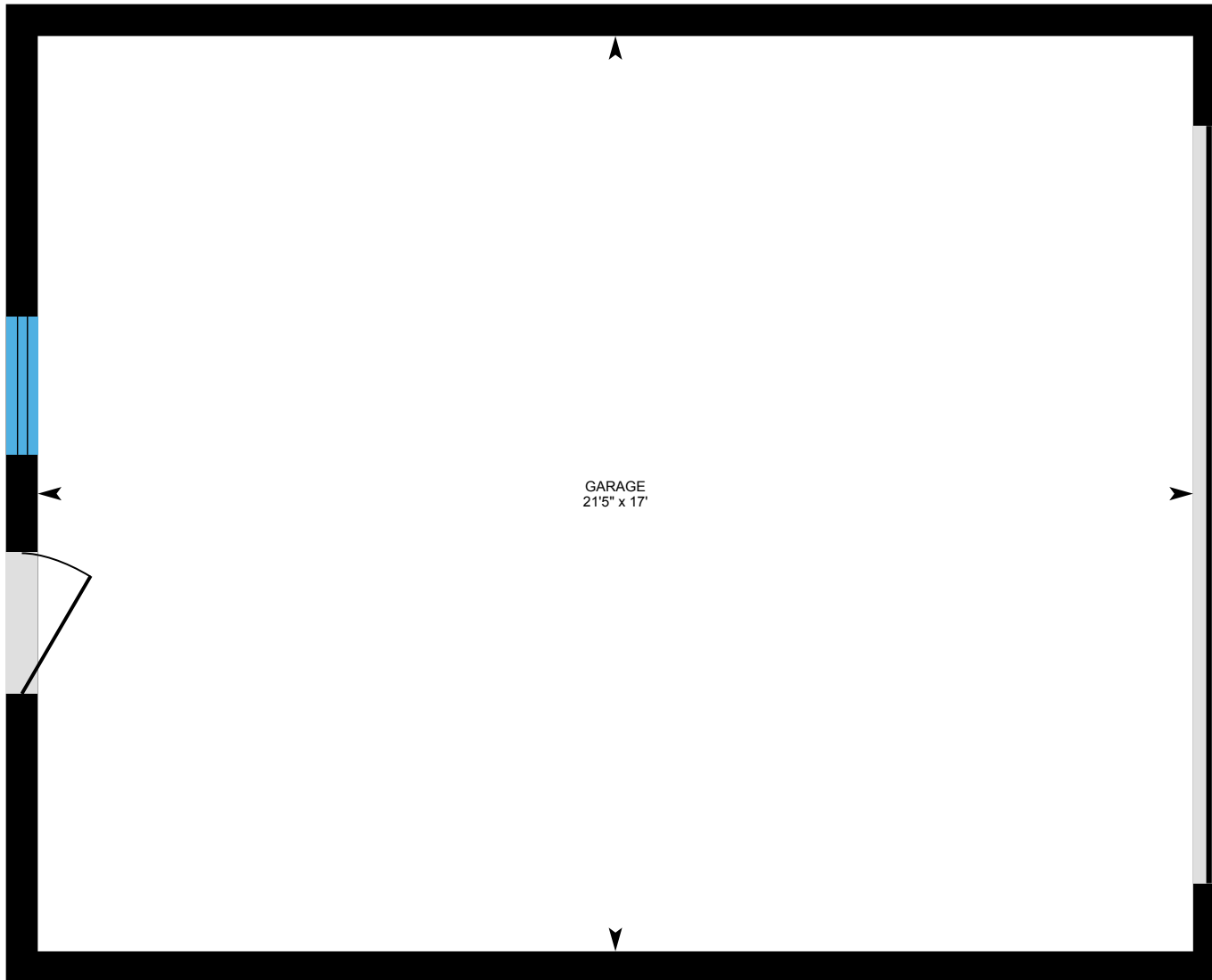

PREPARED: Apr, 2019

