

705 Southwind Road, Comox

Approx finished floor area 2632 sq.ft

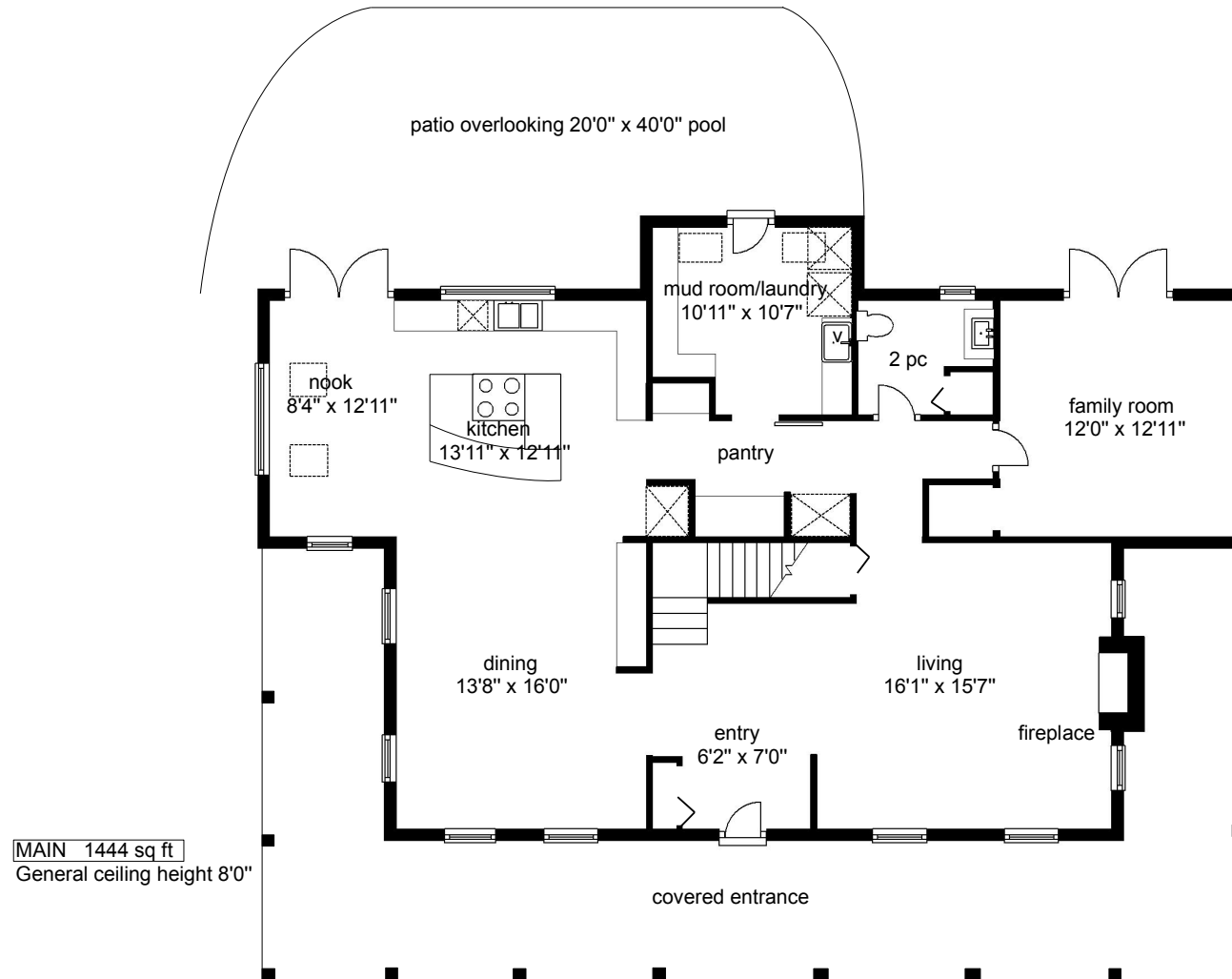

MAIN 1444 sq ft
General ceiling height 8'0"

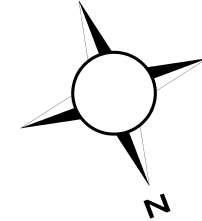

Floor plans detailed for Tracy Fogtmann RE/MAX Ocean Pacific 250-339-2021
Measurements on the plans are intended for visual reference purposes only and should be verified



705 Southwind Road, Comox
Approx finished floor area 2632 sq.ft

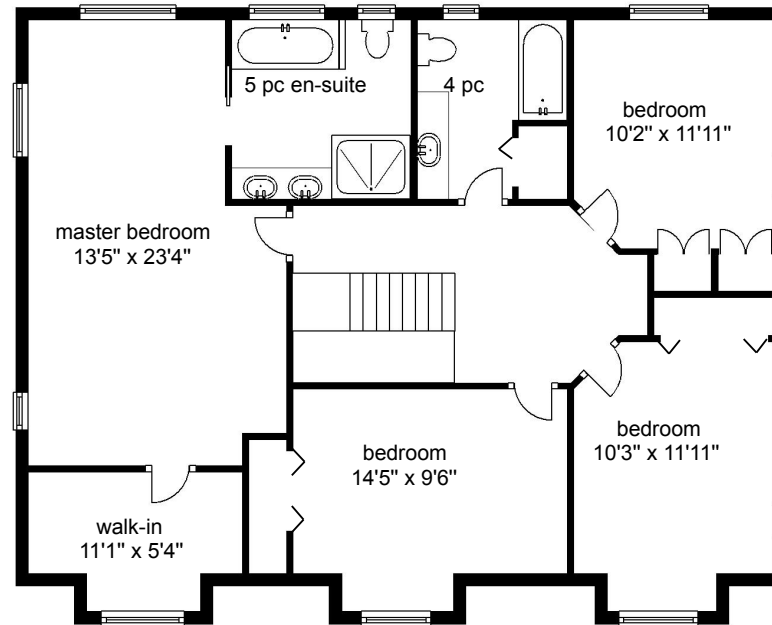
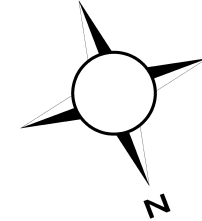

UPPER 1188 sq ft
General ceiling height 8'0"



Floor plans detailed for Tracy Fogtmann RE/MAX Ocean Pacific 250-339-2021
Measurements on the plans are intended for visual reference purposes only and should be verified



705 Southwind Road, Comox Outbuildings

