

**MAIN FLOOR**  
**1456 SQ. FT.**  
**8'-0" CEILING HEIGHT**

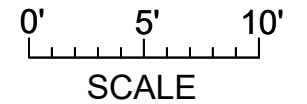

**NORTH**

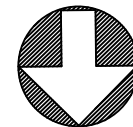

1717 WOODSEND DRIVE JULY 28, 2020 PREPARED FOR THE EXCLUSIVE USE OF THE LYNN TEAM PLANS MAY NOT BE 100% ACCURATE, IF CRITICAL BUYER TO VERIFY.				
FLOOR	AREA (SQ. FT.)			
	FINISHED	UNFINISHED	GARAGE	DECK / PATIO
MAIN	1456	-	417	362
UPPER	1129	-	-	83
LOWER	310	549	-	157
<b>TOTAL</b>	<b>2895</b>	<b>549</b>	<b>417</b>	<b>602</b>



250-884-9753  
 matt@propermeasure.com  
 www.propermeasure.com



# UPPER FLOOR

1129 SQ. FT.

8'-0 CEILING HEIGHT

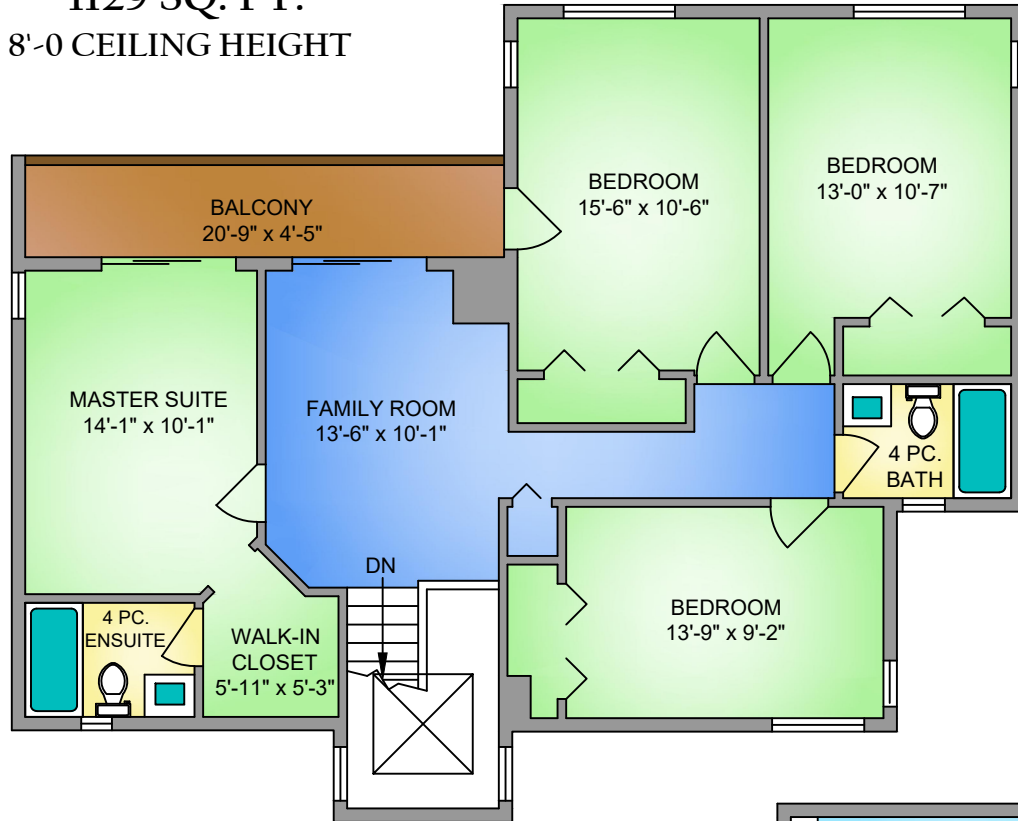

# LOWER FLOOR

310 SQ. FT.

7'-6" CEILING HEIGHT

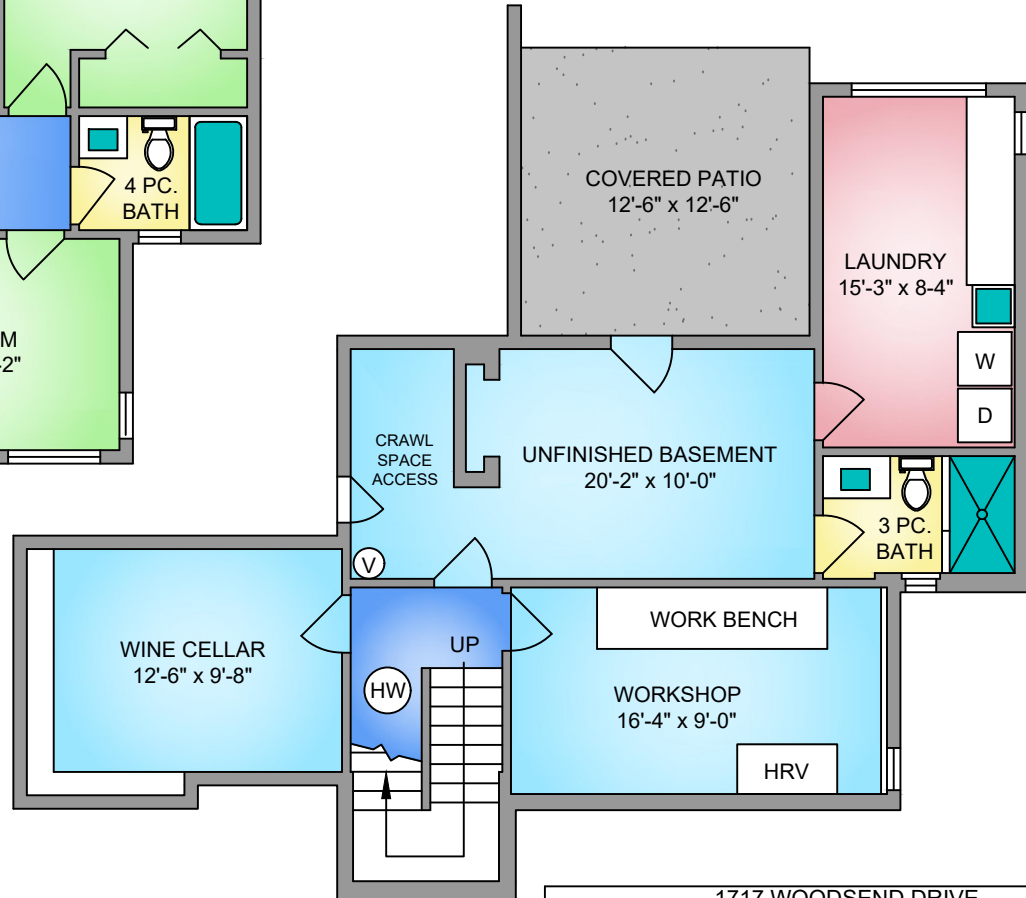

NORTH

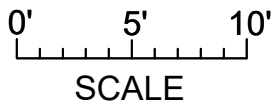
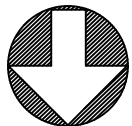

250-884-9753  
matt@propermeasure.com  
www.propermeasure.com



1717 WOODSEND DRIVE JULY 28, 2020 PREPARED FOR THE EXCLUSIVE USE OF THE LYNN TEAM PLANS MAY NOT BE 100% ACCURATE, IF CRITICAL BUYER TO VERIFY.				
FLOOR	AREA (SQ. FT.)			
	FINISHED	UNFINISHED	GARAGE	DECK / PATIO
MAIN	1456	-	417	362
UPPER	1129	-	-	83
LOWER	310	549	-	157
TOTAL	2895	549	417	602