

PLAN OF CONCRETE FOUNDATION WALLS ON
 LOT "A", SECTION II, BLOCK 4 NORTH,
 RANGE 7 WEST, N.W.D.
 PLAN 74319

R37-375

ELEV. ~
 ♀ ROAD = 1.26
 TOP OF FDN. @ SEC. COR. = 1.71

THIS LOT IS SUBJECT, BUT NOT
 LIMITED TO THE FOLLOWING
 SPECIFIED CHARGE:

4520 TIFFIN CRESCENT

SCALE = 1:250

SR/W RD16977 - PLAN 49123

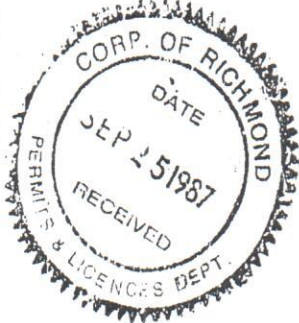
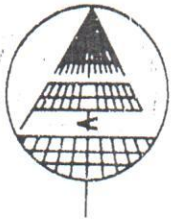

This document is a copy from the records of the City of Richmond. It is not acceptable for a permit application. Information contained in this report may not be accurate to represent the current status of the project or buildings constructed.

Information has been provided to the Department of the Federal Government pursuant to the Access to Information Act.

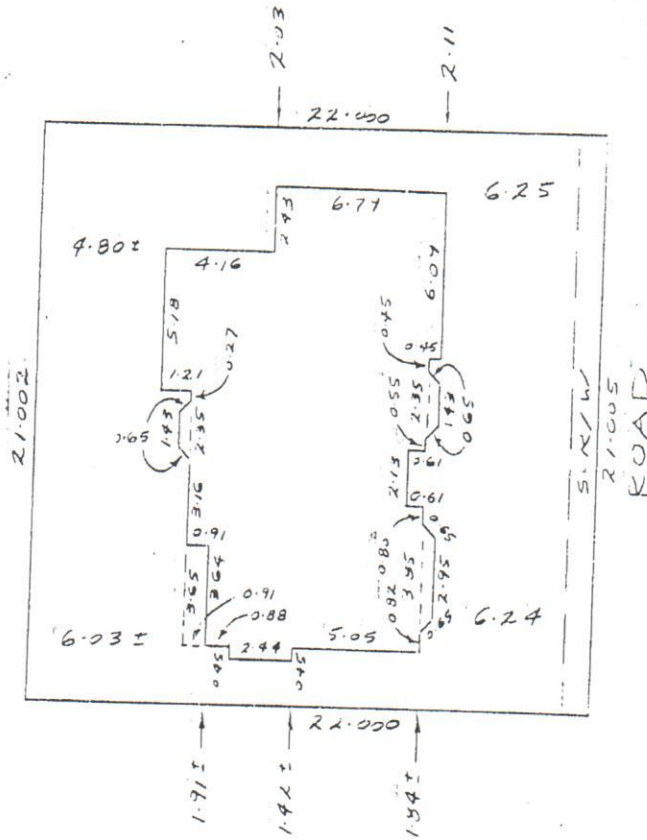

Certified correct this 15TH day of
 SEPTEMBER 1987

[Signature]
 B.C. Land Surveyor.

MATSON, PECK & TOPLISS
 British Columbia Land Surveyors
 Professional Civil Engineers
 8211 Cook Road, Richmond, B.C. V6Y 1V3
 Phone 270-9331

NOTE:
 This plan is intended only to show the position of certain improvements within the subject parcel. No other information is implied. In particular this is not to be used for the location of property lines or for building modifications. We accept no responsibility for any unauthorized use.