

Sketch Sheet

Realtor Name:	Cindy Cook		
Date:	09-10-20	Address:	244 Ravine Drive, Devon
Property Type:		Property Style:	Detached - Measured w/Exterior Walls*
Prepared By:	Mike Boyle	Framing Size:	2" x 6"
Phone Number:	780-298-5034		

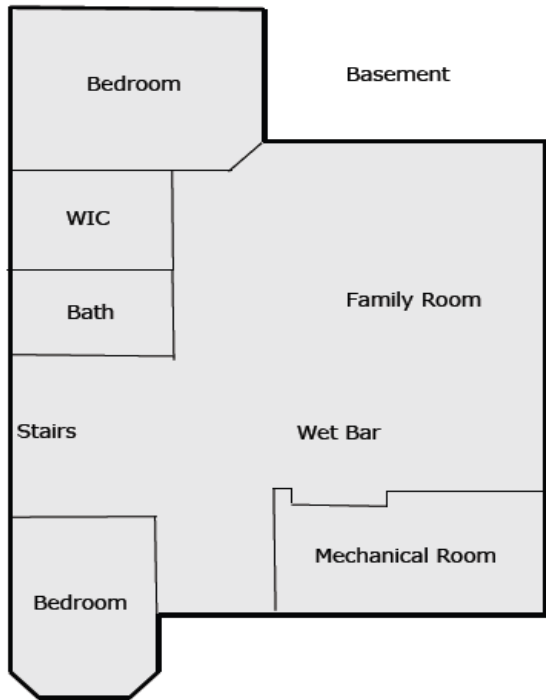

TOTAL RMS AREA*:	185.32	sq. m	1,994.8	sq. ft.
Total Home Size:	356.33	sq. m	3,835.5	sq. ft.

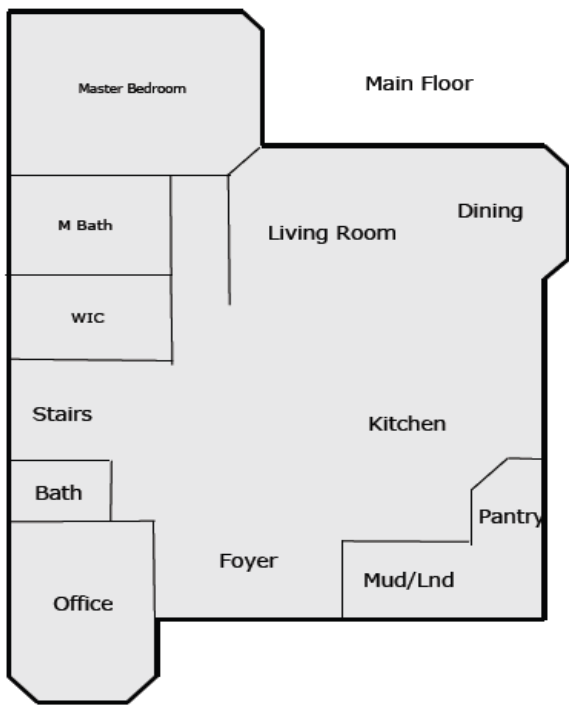

*PREPTours certifies that all measurements are done in accordance with the Residential Measurement Standard (RMS) as provided by the Real Estate Council of Alberta (RECA).

