

TOTAL INTERIOR: 402 SQ FT
TOTAL: 1 BEDROOM + 1 BATHROOM

1205 - 1250 Burnaby Street
Vancouver, BC, V6E 1P6

Year Built: 1964

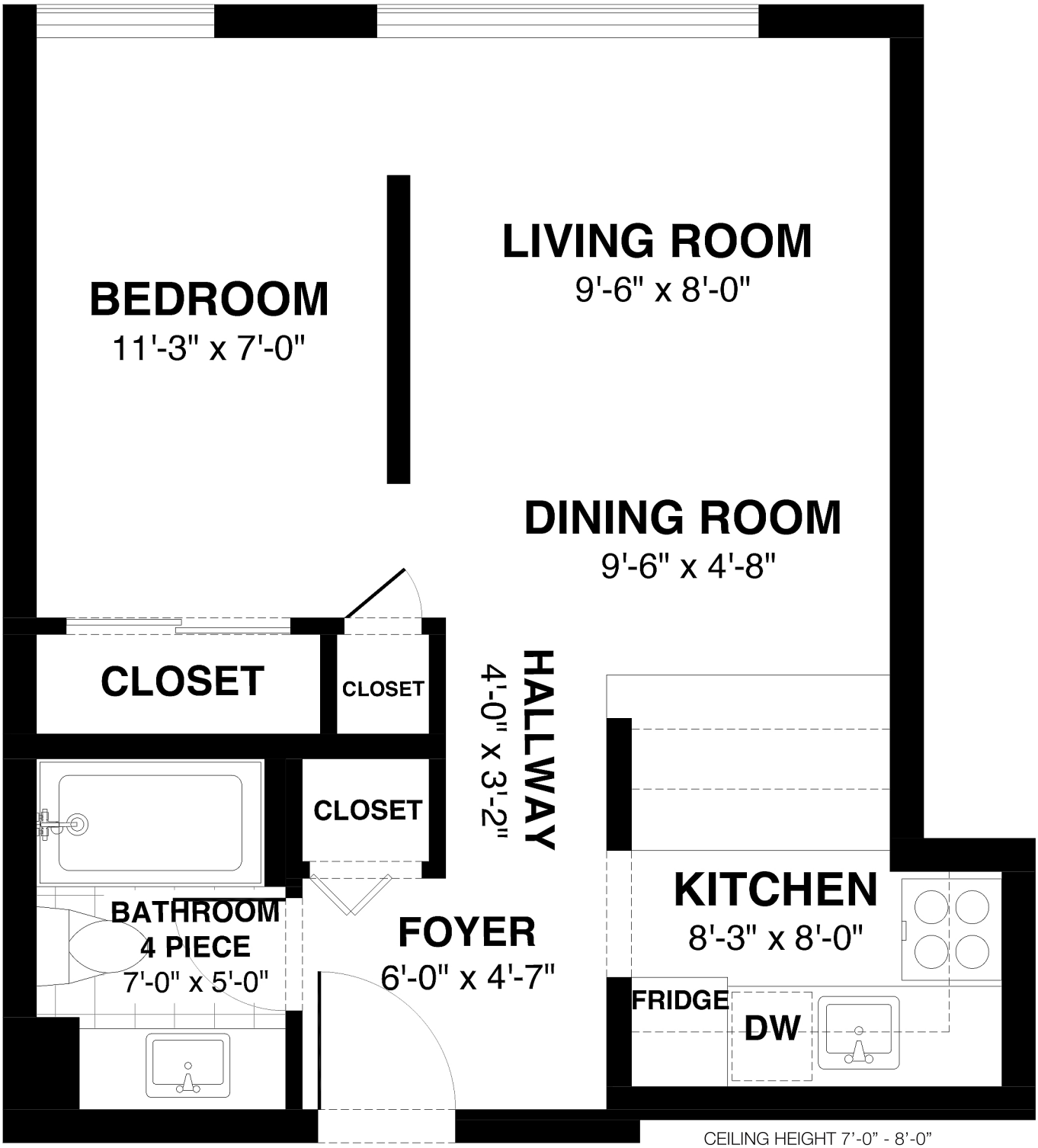

CEILING HEIGHT 7'-0" - 8'-0"
1 BEDROOM + 1 BATHROOM

MAIN FLOOR
402 SQ FT

REALTY STUDIOS
RESIDENTIAL | COMMERCIAL | LUXURY

Developed On: May 1, 2026 - Valid Until: November 1, 2026

SCALE 0' 5'

Booked on the Pixilink App™

This floor plan is intended for marketing purposes only and should not be used nor relied upon for architectural or construction. While the information contained within this floor plan is deemed to be correct it is not guaranteed. Adding rooms sizes will not match the total square footage. All efforts are made to ensure dimensions and room sizes are displayed accurately. This floor plan cannot be reproduced, published, or distributed (in whole or parts) or incorporated with any other work. All room dimensions and floor areas must be considered approximate and are subject to independent verification. All rights reserved for Realty Studios & VLGRS Inc. E&O Insured for $1,000,000 (3% M.O.E)