

LOWER FLOOR
950 SQ. FT.
6'-9" CEILING HEIGHT

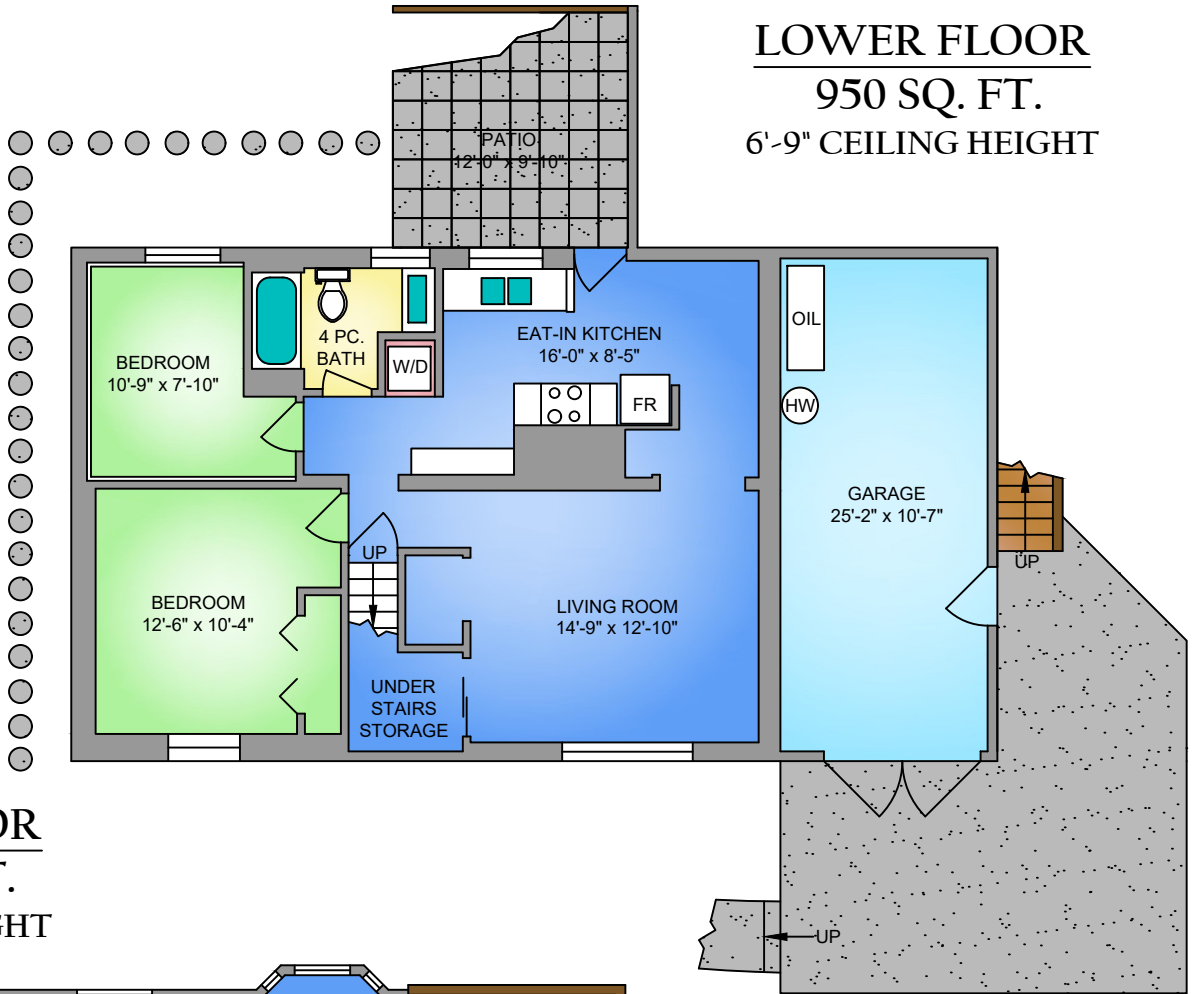

MAIN FLOOR
956 SQ. FT.
8' CEILING HEIGHT

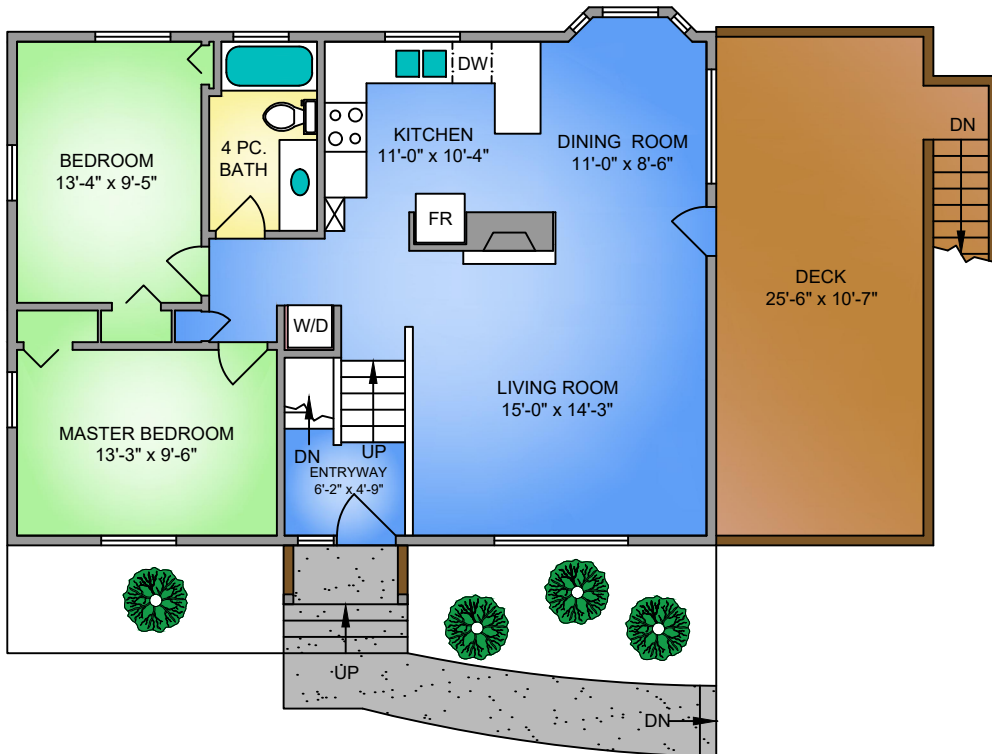

NORTH

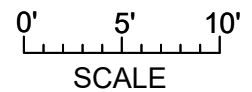
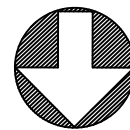

2215 AMELIA AVENUE			
AUGUST 26, 2019			
PREPARED FOR THE EXCLUSIVE USE OF SHAWN ADYE			
PLANS MAY NOT BE 100% ACCURATE, IF CRITICAL BUYER TO VERIFY.			
FLOOR	AREA (SQ. FT.)		
	FINISHED	GARAGE	DECK / PATIO
MAIN	956	-	279
LOWER	950	291	126
TOTAL	1906	291	405