

PLAN OF SUBDIVISION OF
 LOT 11 OF THE WEST 1/2 OF
 THE SOUTH WEST 1/4 OF SECTION 20
 TOWNSHIP 15

NEW WESTMINSTER DISTRICT

Pursuant to Registered Plan 12094
 Scale: 1 inch = 100 feet

22392

Ref. A 42921E

Deposited in the Land Registry Office at
 New Westminster, B.C. this 28th day
 of October 1962

The Corporation of the District of Maple Ridge
 hereby certifies that the accuracy
 or present status of the information shown on
 this plan is confirmed by this copy. The Provincial
 Land Titles Office is the sole source of up to
 date legal plans.

Registrar
 Registrar

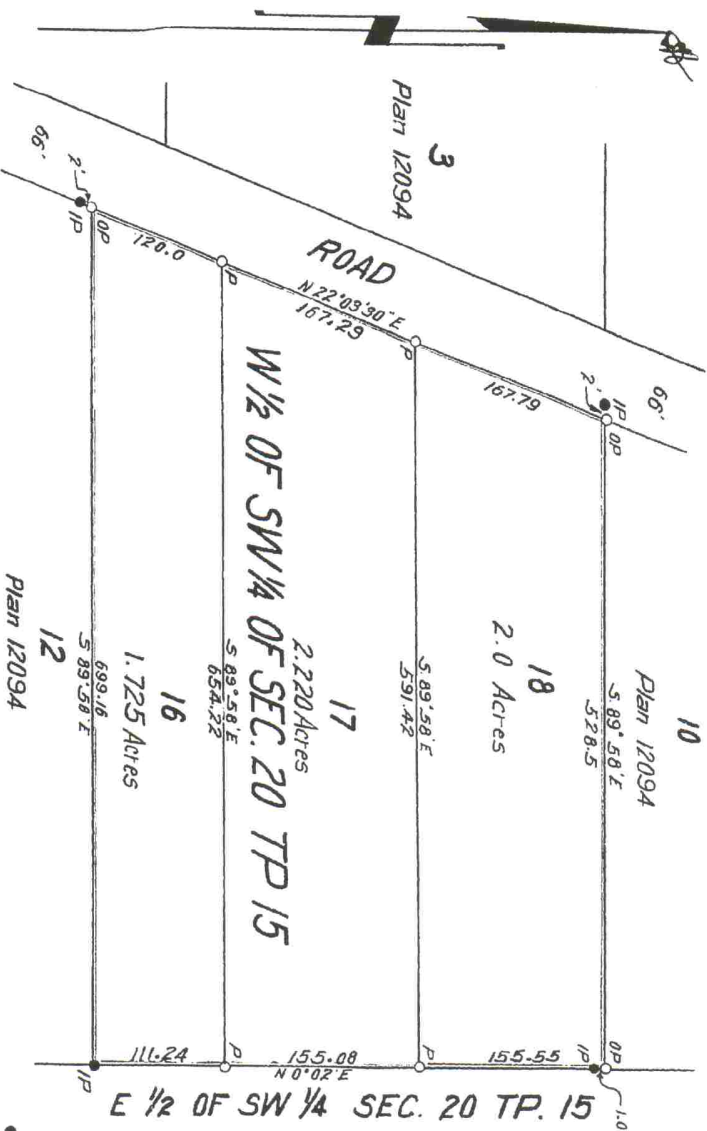

- Legend
- Old iron post found
 - Iron post set
 - Old post found
 - P (red) post set
- Bearings as found and derived
 from Plan 12094

I, Vernon Edge, attorney B.C. a British Columbia land
 Surveyor, make oath and say that I was present at
 and did personally supervise the survey represented
 by this plan and that the survey and plan are correct.
 The said survey was completed on the 19th day of
 July 1960

Sworn before me this 21st day of September 1960

Vernon Edge
 A Notary Public in and for the
 Province of British Columbia

Mortgagee

Constance Quinn

Wendy

Approved under the Land Registry Act
 This 28th day of October 1962

Registrar
 Reeve of Maple Ridge
 Approving Officer

Registered
 Owner

Whess