

3807 49 STREET NE

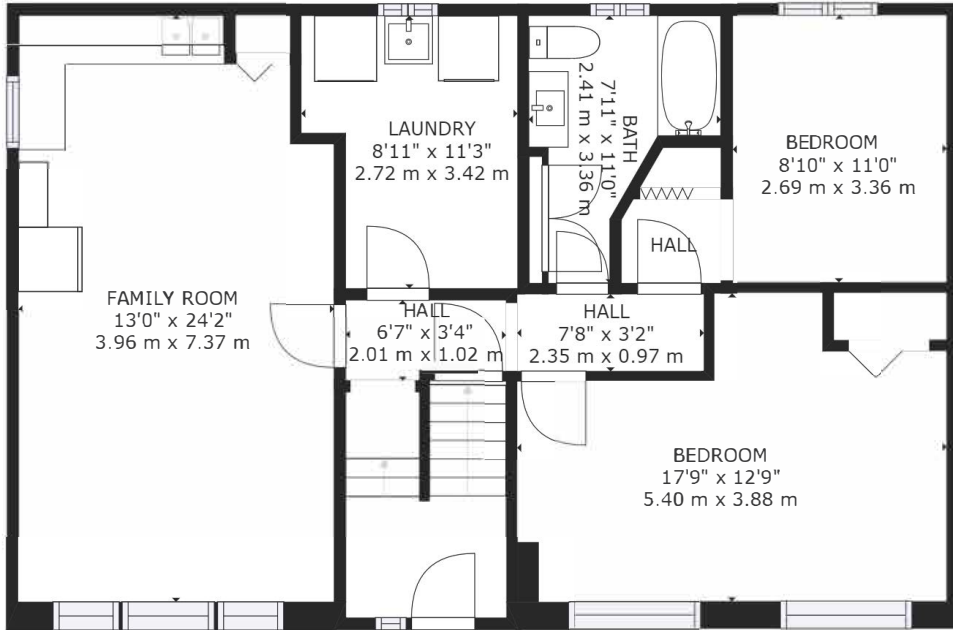

BASEMENT

DATE COMPLETED : FEB 2,2021

PROPERTY TYPE: DETACHED (2x4)

MAIN FLOOR : 1131.66 SQ FT/105.13 SQ M

BASEMENT: 929 SQ FT/ 86 SQ M

TOTAL RMS: 1131.66 SQ FT/105.13 SQ M

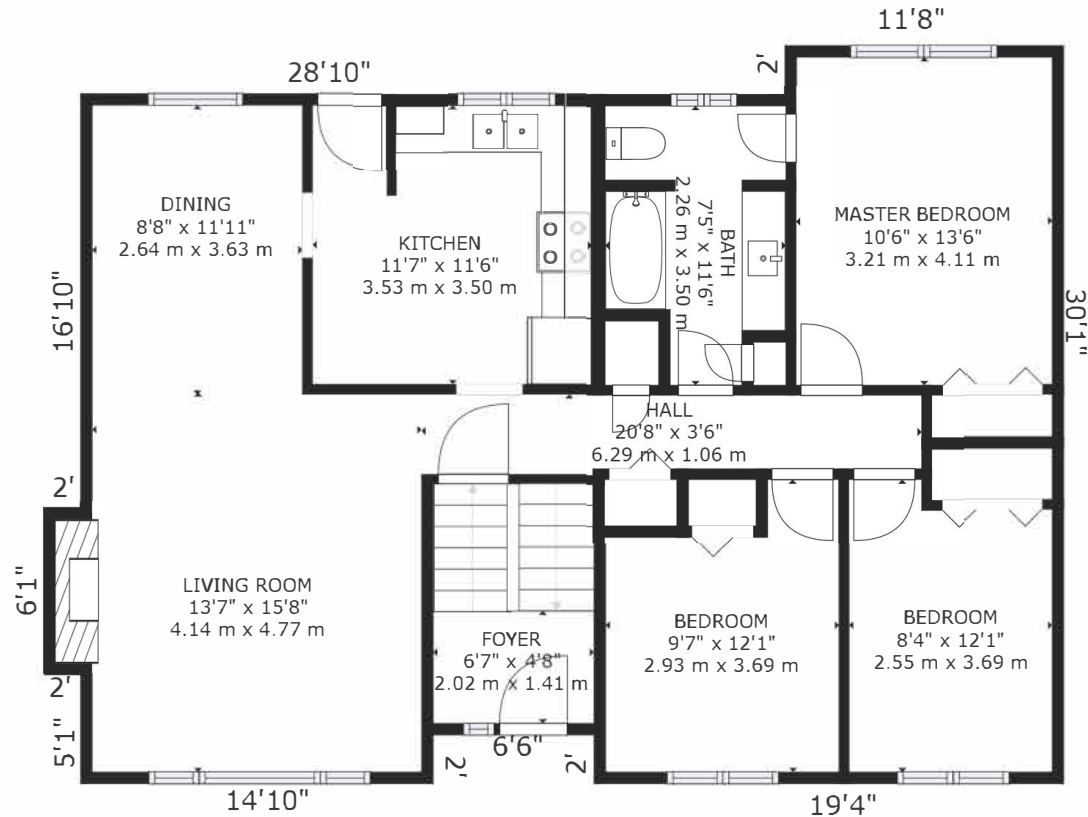

MAIN FLOOR

ALL MEASUREMENTS ADHERE TO RECA AND RMS STANDARDS



TEJ GILL

RE/MAX

Real Estate (Mountain View)