

516 Hunter St W, Peterborough, ON

Main Building: Total Exterior Area Above Grade 2010 sq ft

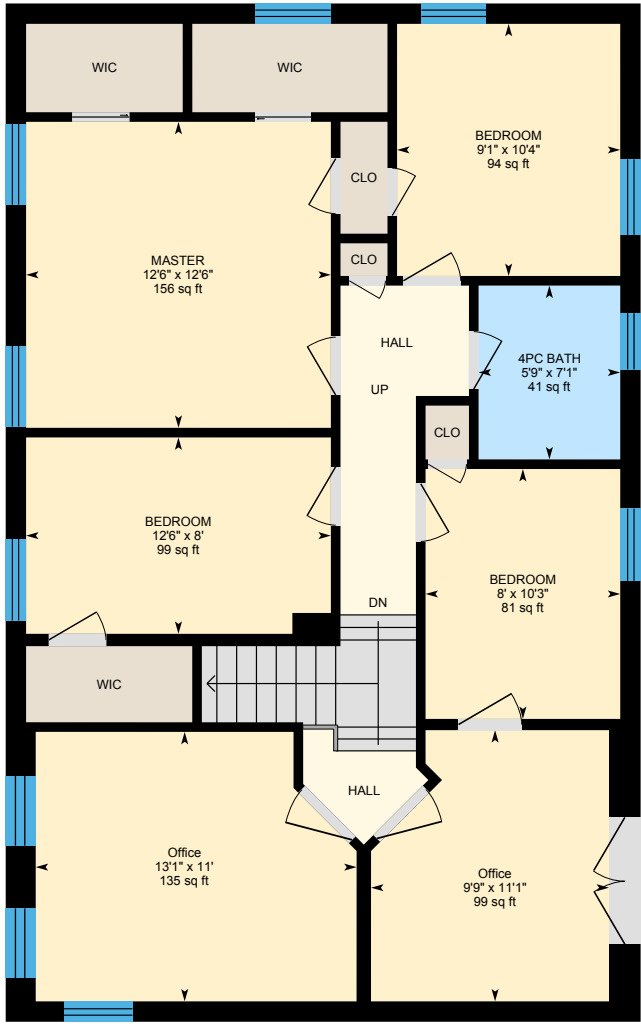

Main Floor
Exterior Area 939 sq ft



2nd Floor
Exterior Area 1071 sq ft

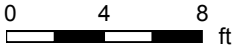

PREPARED: Jul, 2019

White regions are excluded from total floor area. All room dimensions and floor areas must be considered approximate and are subject to independent verification. For method of measurement please see <https://youriguide.com/measure/>.



516 Hunter St W, Peterborough, ON

Main Building: Total Exterior Area Above Grade 2010 sq ft

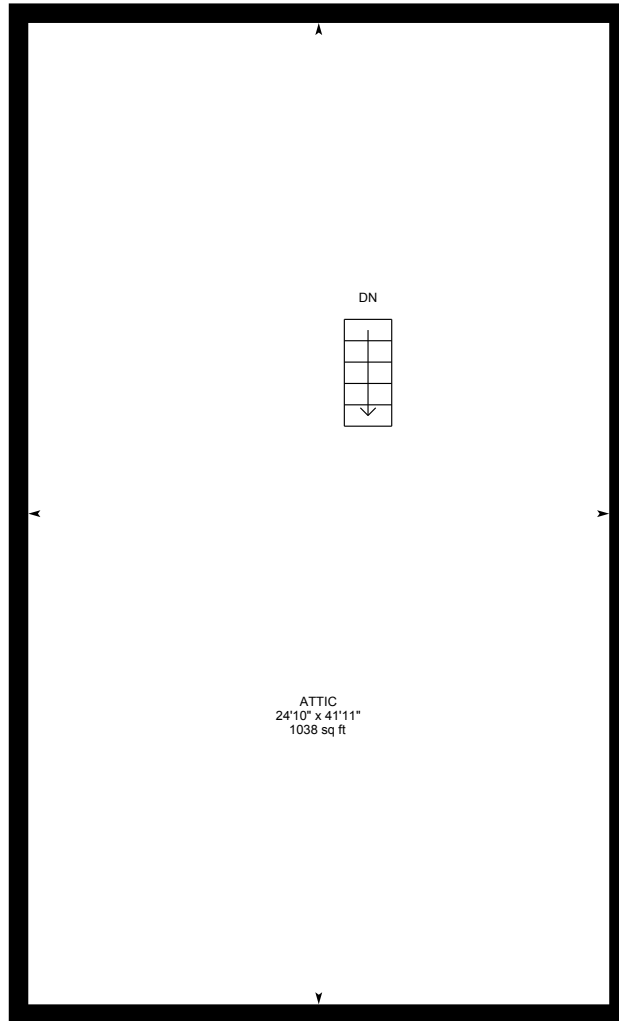

Attic

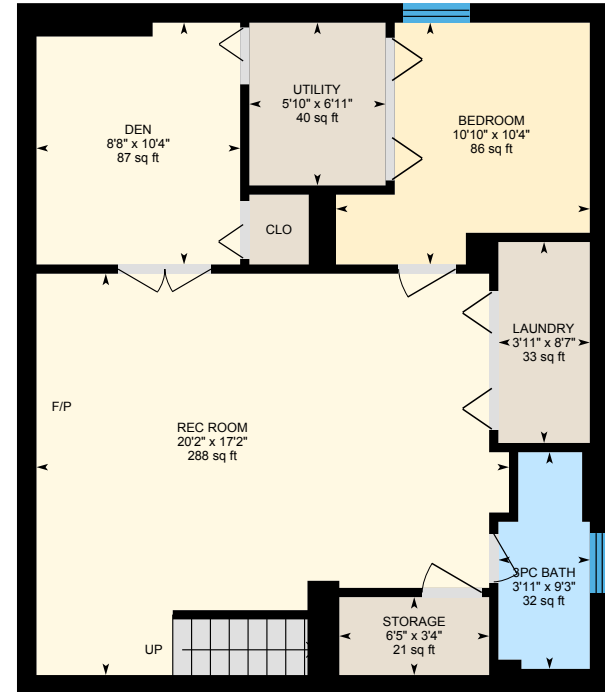

Basement (Below Grade)
Exterior Area 740 sq ft

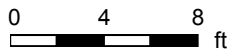

PREPARED: Jul, 2019

516 Hunter St W, Peterborough, ON

Main Floor Total Exterior Area 939 sq ft
Total Interior Area 829 sq ft

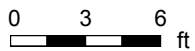

PREPARED: Jul, 2019



White regions are excluded from total floor area. All room dimensions and floor areas must be considered approximate and are subject to independent verification. For method of measurement please see <https://youriguide.com/measure/>.

516 Hunter St W, Peterborough, ON

2nd Floor Total Exterior Area 1071 sq ft
Total Interior Area 961 sq ft

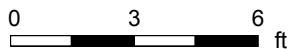
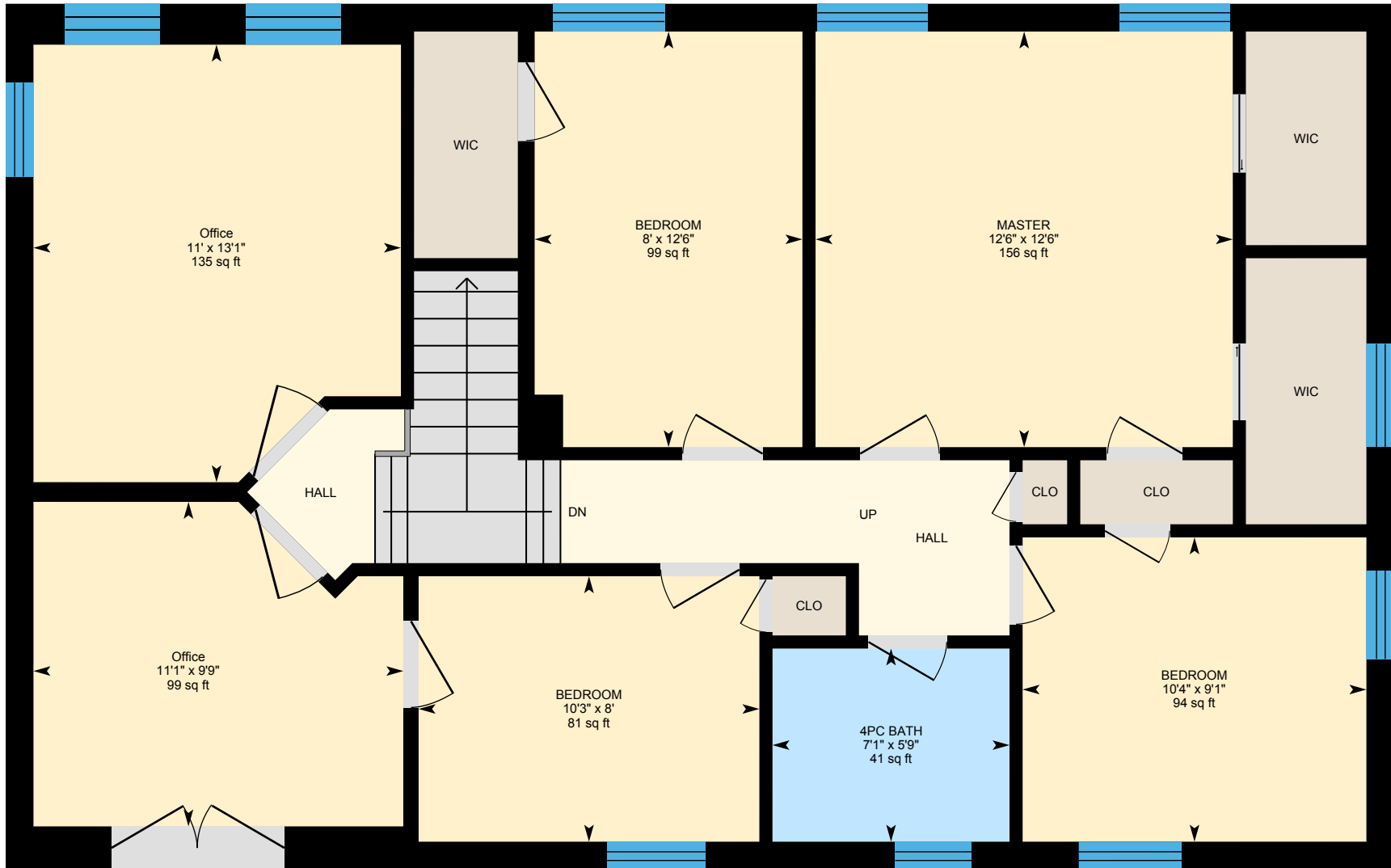

PREPARED: Jul, 2019



White regions are excluded from total floor area. All room dimensions and floor areas must be considered approximate and are subject to independent verification. For method of measurement please see <https://youriguide.com/measure/>.

516 Hunter St W, Peterborough, ON

Attic

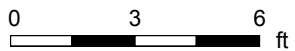
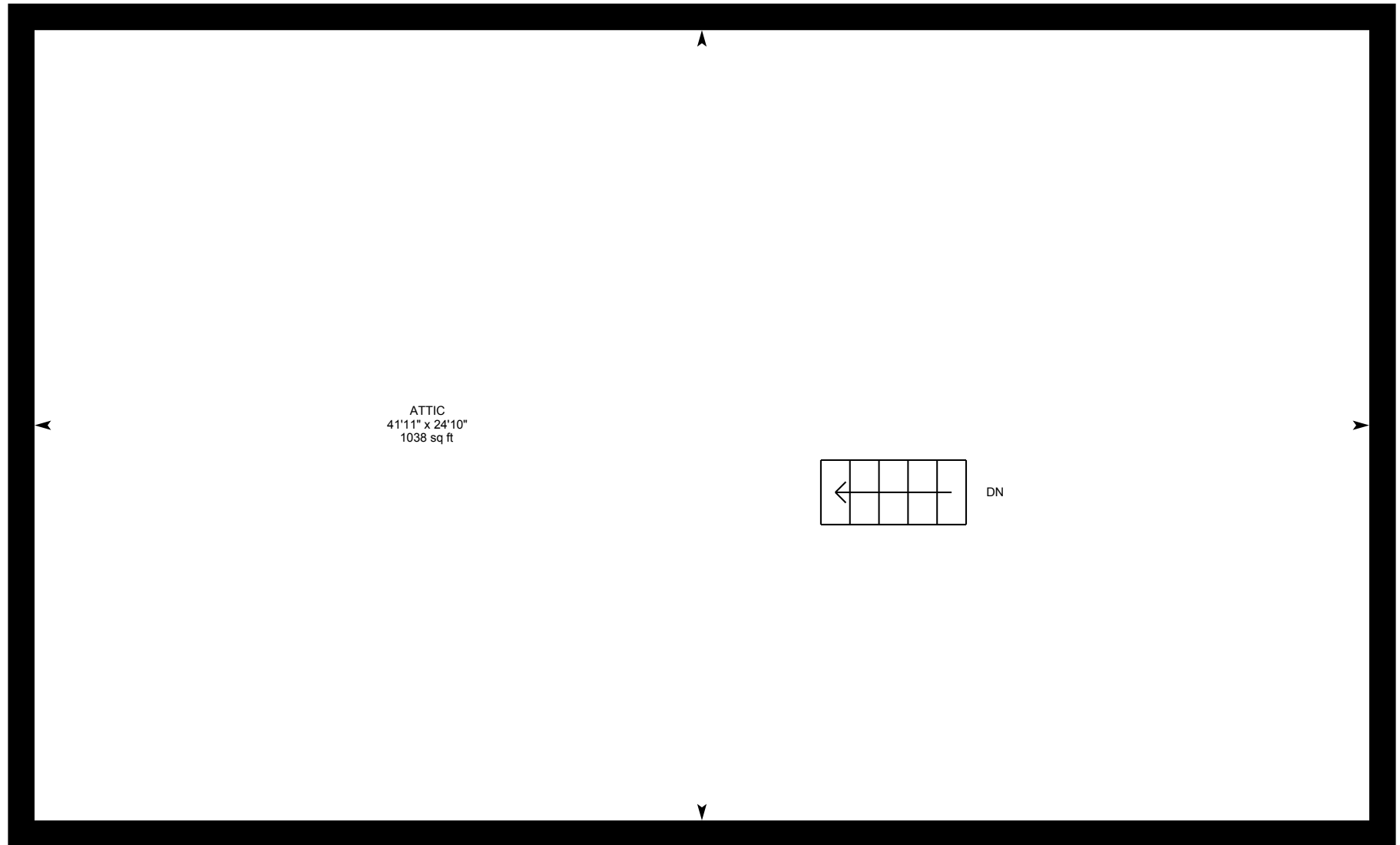

PREPARED: Jul, 2019



516 Hunter St W, Peterborough, ON

Basement Total Exterior Area 740 sq ft
Total Interior Area 652 sq ft

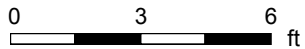

PREPARED: Jul, 2019



White regions are excluded from total floor area. All room dimensions and floor areas must be considered approximate and are subject to independent verification. For method of measurement please see <https://youriguide.com/measure/>.

516 Hunter St W, Peterborough, ON

Property Details

Room Measurements

Only major rooms are listed. Some listed rooms may be excluded from total interior floor area (e.g. garage). Room dimensions are largest length and width; parts of room may be smaller. Room area is not always equal to product of length and width.

Main Building

MAIN FLOOR

2pc Bath: 4'11" x 4' | 20 sq ft
Dining: 11'5" x 13'2" | 149 sq ft
Garage: 12' x 10'8" | 128 sq ft
Kitchen: 11'5" x 15' | 164 sq ft
Living: 12'8" x 20'6" | 260 sq ft
Mudroom: 11'4" x 11' | 84 sq ft

2ND FLOOR

4pc Bath: 5'9" x 7'1" | 41 sq ft
Bedroom: 12'6" x 8' | 99 sq ft
Bedroom: 8' x 10'3" | 81 sq ft
Bedroom: 9'1" x 10'4" | 94 sq ft
Master: 12'6" x 12'6" | 156 sq ft
Office: 13'1" x 11' | 135 sq ft
Office: 9'9" x 11'1" | 99 sq ft

ATTIC

Attic: 24'10" x 41'11" | 1038 sq ft

BASEMENT

3pc Bath: 3'11" x 9'3" | 32 sq ft
Bedroom: 10'10" x 10'4" | 86 sq ft
Den: 8'8" x 10'4" | 87 sq ft
Laundry: 3'11" x 8'7" | 33 sq ft
Rec Room: 20'2" x 17'2" | 288 sq ft
Storage: 6'5" x 3'4" | 21 sq ft

Floor Area Information

For explanation of floor area calculations and method of measurement please see <https://youriguide.com/measure/>. All displayed floor areas are rounded to nearest integer. Total area is computed before rounding and may not equal to sum of displayed floor areas.

Main Building

MAIN FLOOR

Interior Area: 829 sq ft
Excluded Area: 128 sq ft
Perimeter Wall Length: 132 ft
Perimeter Wall Thickness: 10.0 in
Exterior Area: 939 sq ft

2ND FLOOR

Interior Area: 961 sq ft
Perimeter Wall Length: 132 ft
Perimeter Wall Thickness: 10.0 in
Exterior Area: 1071 sq ft

ATTIC

All space is excluded

BASEMENT (Below Grade)

Interior Area: 652 sq ft
Perimeter Wall Length: 106 ft
Perimeter Wall Thickness: 10.0 in
Exterior Area: 740 sq ft

Total Above Grade Floor Area

Main Building Interior: 1790 sq ft
Main Building Excluded: 1166 sq ft
Main Building Exterior: 2010 sq ft

516 Hunter St W, Peterborough, ON

Property Details

Room Measurements

Utility: 5'10" x 6'11" | 40 sq ft

Floor Area Information