

14 · 1 · 006

REMAX

The Heidi Lussi Real Estate Team

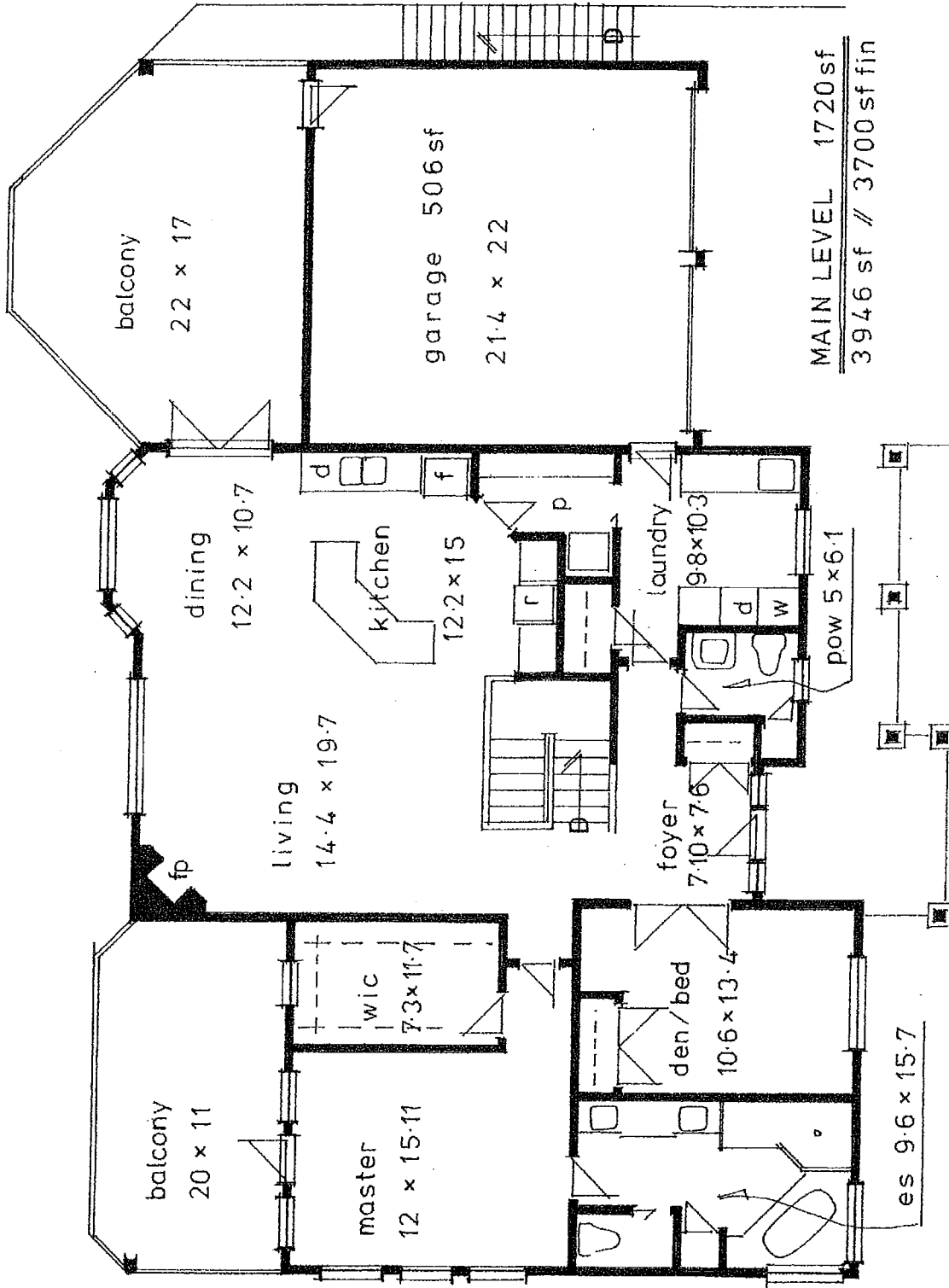

21 - 2990 20th St. NE Salmon Arm, BC

14-1-006

REMAX

The Heidi Lussi Real Estate Team

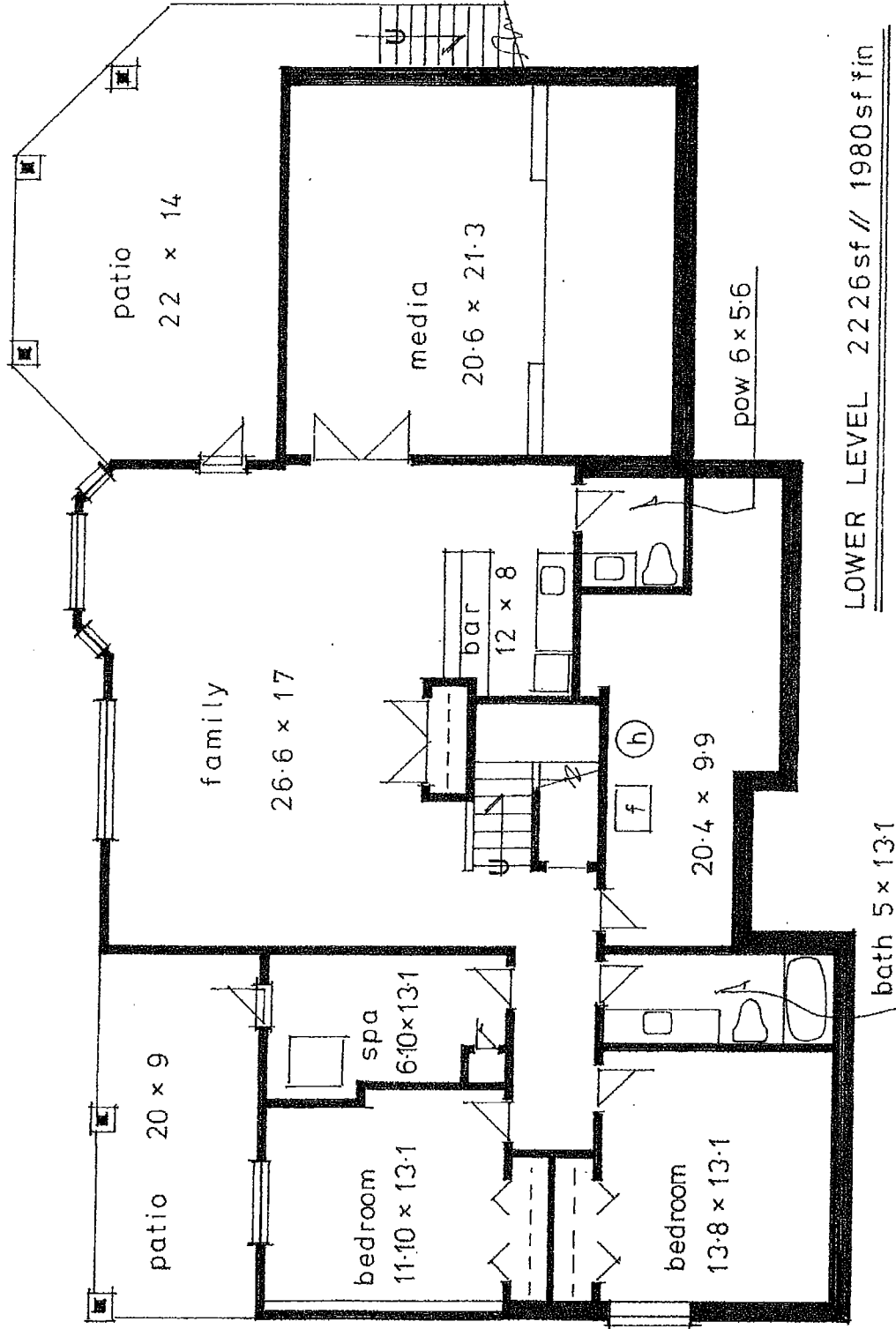

LOWER LEVEL 2226sf // 1980sf fin

21 - 2990 20th St. NE Salmon Arm, BC

**Phased Bare Land Strata Subdivision
of Part of Lot 1, Plan KAP 83151,
Sec. 24, Tp. 20, R. 10, W6M, K.D.Y.D.**

Scale 1:250
B.C.G.S. 82L074
This plan was either the City of Regina, the Vernon Assessment
Act and the Columbia Shuswap Regional District.

Strata Plan KAS2717

Deposited and Registered in the Land Title Office of Saskatchewan, S.C.
on the 12th day of March 2007.

CHIKA
P.A. Registrar
S.A. Registrar

LEGEND

- Boundaries and easements are as derived from Plan KAS2717
- Standard Iron Nail Point
- Standard Iron Post Measured
- Common: Demarcation common originally as defined in the Strata Property Act
- S.L. - Designated Strata Lot

Phase Three

Form 3 - File No. RW 158662

APPROVAL

Approved as to Phase Three of a two phase Strata Property Act this 11th day of May 2007

Authorizing Officer for the City of Edmonton

City of Edmonton
228th Street, N.E., Edmonton, AB, T6E 6C4
Director
REGISTRATION DIVISION

Signature: *[Signature]*
Name: *[Name]*

Witness to Signature: *[Signature]*
Name: *[Name]*

Witness to Signature: *[Signature]*
Name: *[Name]*

Witness to Signature: *[Signature]*
Name: *[Name]*

Witness to Signature: *[Signature]*
Name: *[Name]*

J.C. Johnson, a British Columbia Land Surveyor,
of the City of Vancouver, in British Columbia,
certifies that he has examined the plan and
intended the survey represented by the data and
that the survey and plan are correct. The field survey
was completed on the 12th day of March, 2007. The
plan was prepared by the City of Vancouver and the
plan number is 462871, on the 12th day of March, 2007.

J.C. Johnson
B.C.L.S.

BRITISH COLUMBIA LAND SURVEYORS
SALMON ARM
File 10-07 - File 102 & 582-1-11

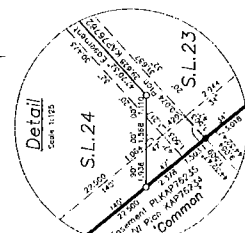
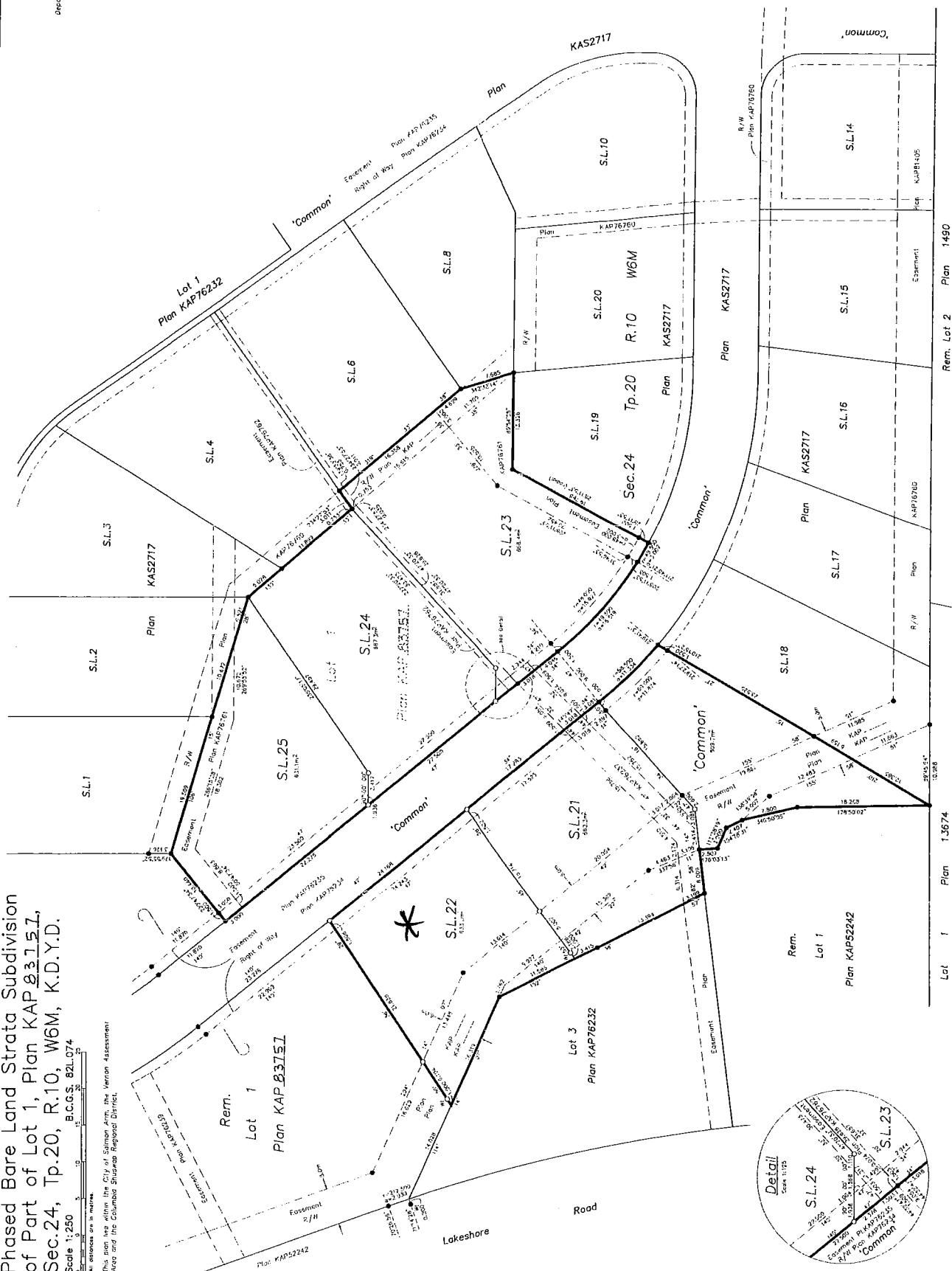

Rem. Lot 1 Plan 13674
Rem. Lot 2 Plan 1490