

# 66 Elk Hill SE, Airdrie, AB

Main Building: Total Exterior Area Above Grade 1063 sq ft

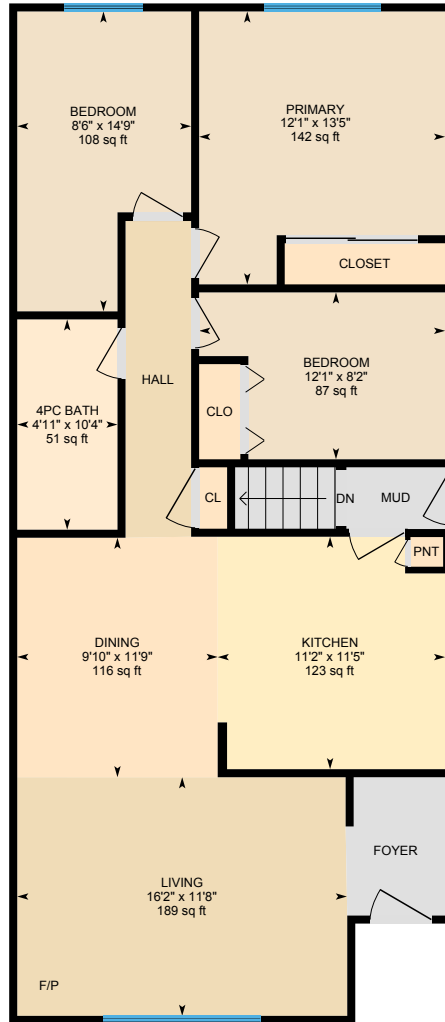

**Main Floor**  
Exterior Area 1063 sq ft

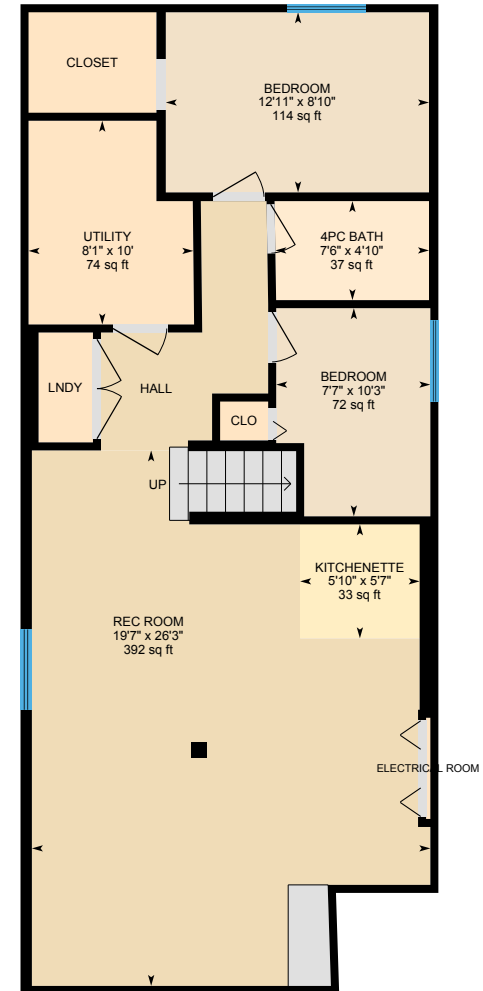

**Basement (Below Grade)**  
Exterior Area 955 sq ft

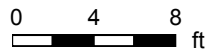

# 66 Elk Hill SE, Airdrie, AB

Main Floor Total Exterior Area 1063 sq ft  
Total Interior Area 1010 sq ft

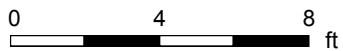
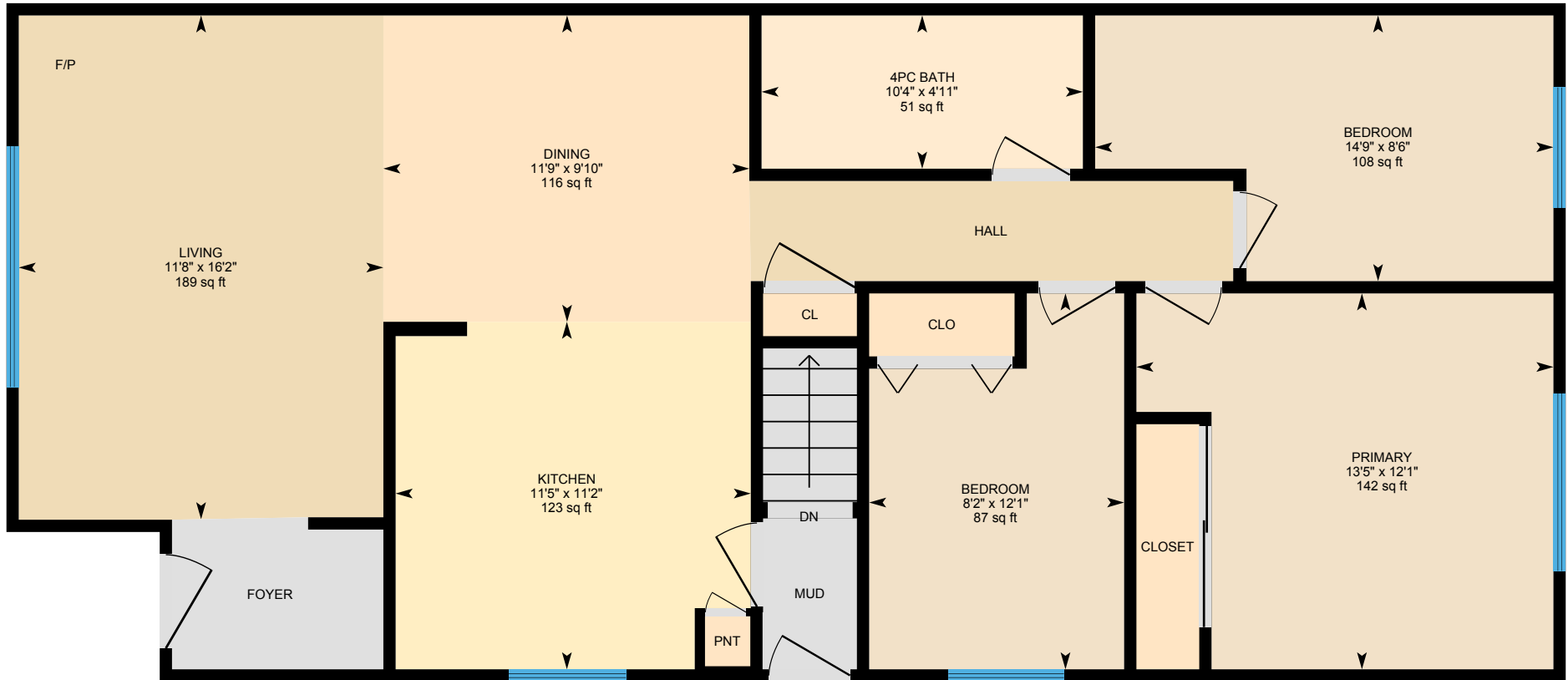

PREPARED: Nov 2020

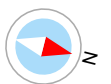

White regions are excluded from total floor area in iGUIDE floor plans. All room dimensions and floor areas must be considered approximate and are subject to independent verification.

# 66 Elk Hill SE, Airdrie, AB

**Basement** Total Exterior Area 955 sq ft  
Total Interior Area 904 sq ft

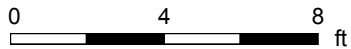
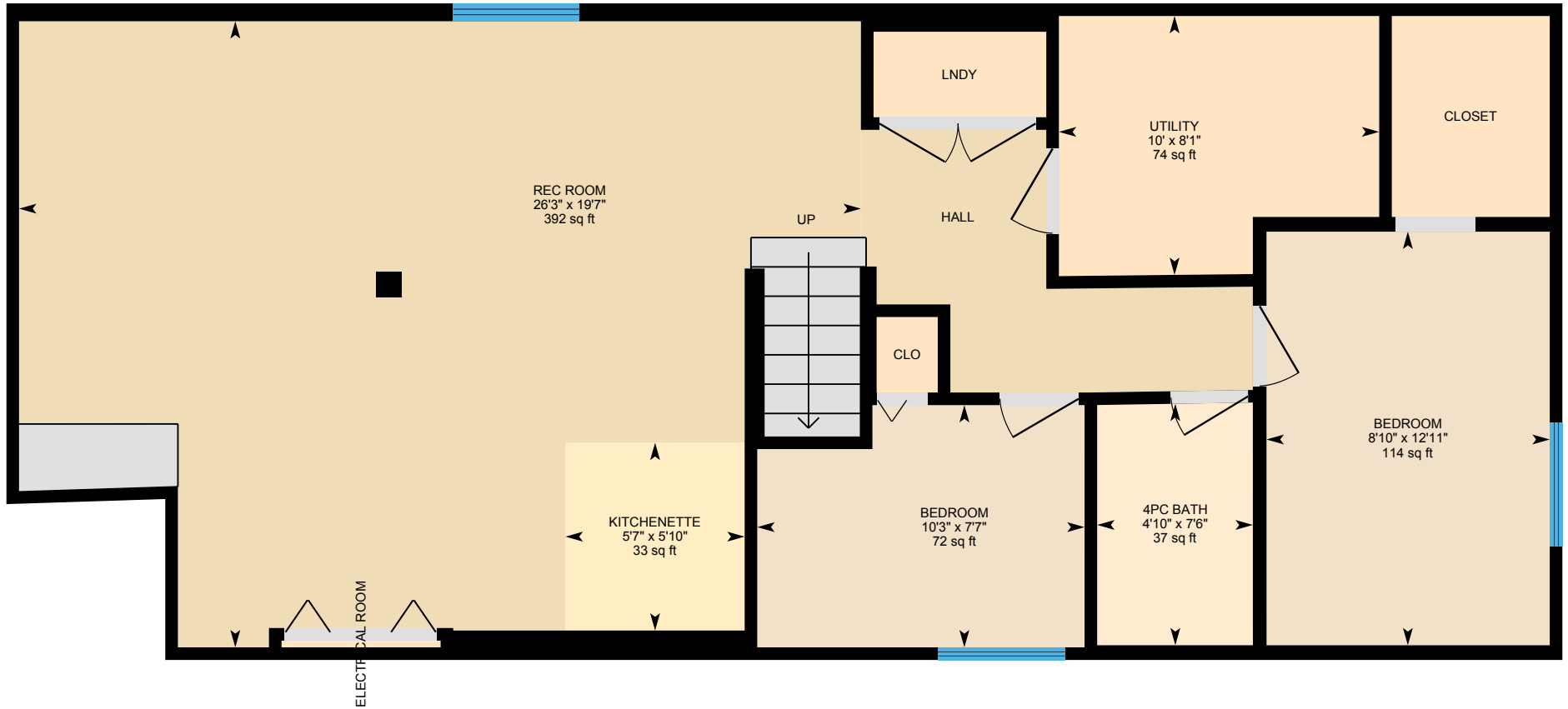

PREPARED: Nov 2020



# 66 Elk Hill SE, Airdrie, AB

## Property Details

### Room Measurements

Only major rooms are listed. Some listed rooms may be excluded from total interior floor area (e.g. garage). Room dimensions are largest length and width; parts of room may be smaller. Room area is not always equal to product of length and width.

#### Main Building

##### MAIN FLOOR

4pc Bath: 4'11" x 10'4" | 51 sq ft  
Bedroom: 8'6" x 14'9" | 108 sq ft  
Bedroom: 12'1" x 8'2" | 87 sq ft  
Dining: 9'10" x 11'9" | 116 sq ft  
Kitchen: 11'2" x 11'5" | 123 sq ft  
Living: 16'2" x 11'8" | 189 sq ft  
Primary: 12'1" x 13'5" | 142 sq ft

##### BASEMENT

4pc Bath: 7'6" x 4'10" | 37 sq ft  
Bedroom: 12'11" x 8'10" | 114 sq ft  
Bedroom: 7'7" x 10'3" | 72 sq ft  
Kitchenette: 5'10" x 5'7" | 33 sq ft  
Rec Room: 19'7" x 26'3" | 392 sq ft  
Utility: 8'1" x 10' | 74 sq ft

### Floor Area Information

Floor areas include footprint area of interior walls. All displayed floor areas are rounded to nearest integer. Total area is computed before rounding and may not equal to sum of displayed floor areas.

#### Main Building

##### MAIN FLOOR

Interior Area: 1010 sq ft  
Perimeter Wall Length: 142 ft  
Perimeter Wall Thickness: 4.5 in  
Exterior Area: 1063 sq ft

##### BASEMENT (Below Grade)

Interior Area: 904 sq ft  
Perimeter Wall Length: 137 ft  
Perimeter Wall Thickness: 4.5 in  
Exterior Area: 955 sq ft

#### Total Above Grade Floor Area

Main Building Interior: 1010 sq ft  
**Main Building Exterior: 1063 sq ft**

# 66 Elk Hill SE, Airdrie, AB

---

## Property Details

Customer Name: Clint Willies

Customer Company: Century 21 PowerRealty.ca

Prepared: Nov 13, 2020

The 'Total Above Grade Floor Area' is the RMS size of the property. Please use Exterior Area for detached properties, and Interior Area for properties with common walls such as half-duplexes, townhouses, and apartments.

The required schematics, as well as supplement measurement sheet are part of your PDF Floorplan, you can find this under Downloads.

This property was measured by CMC Photo & Measure Services.

# 66 Elk Hill SE, Airdrie, AB

## iGUIDE Method of Measurement

---

### Definitions

**Interior Area** is a per floor calculation, made by measuring to the inside surface of the exterior walls.

**Excluded Area** is a sum of interior areas of all rooms (measured to the inside surface of room walls) that are excluded from the Interior Area for a floor. Prescribed area exclusions can vary from region to region. Examples of exclusions are spaces open to below, garages, cold cellars, crawl and reduced height spaces, non-enclosed open spaces, such as decks and balconies.

The footprint of all interior walls and staircases is typically included in the reported Interior Area for a floor. The iGUIDE PDF floor plans use color to highlight all included areas. All excluded areas are shown white.

**Exterior Area** is a per floor calculation, made by measuring to the outside surface of the exterior walls, see below for calculation details.

**Grade** is the ground level at the perimeter of the exterior finished surface of a house. A floor is considered to be above grade if its floor level is everywhere above grade.

**Total Interior Area** is the sum of all Interior Areas.

**Total Excluded Area** is the sum of all Excluded Areas.

**Total Exterior Area** is the sum of all Exterior Areas.

**Unfinished Area** is the sum of interior areas of all unfinished rooms (measured to the inside surface of room walls).

**Finished Area** is Exterior Area minus Unfinished Area. Finished Area includes the footprint of interior and exterior walls.

### iGUIDE Exterior Area Calculation

**Exterior Area = [Perimeter Wall Thickness] x [Perimeter Wall Length] + [Interior Area]**

### Notes

A. **Perimeter Wall Thickness** is an independent measurement taken from the property, typically, at the main entrance. Considerations are not made for varying wall thickness around the perimeter.

B. **Perimeter Wall Length** is the sum of lengths of all exterior wall segments on a particular floor. When used to calculate Total Exterior Area Above Grade based on Total Interior Area Above Grade, it is the sum of perimeter wall lengths of all floors above grade.

### Disclaimer

All dimensions and floor areas must be considered approximate and are subject to independent verification.

# 66 Elk Hill SE, Airdrie, AB

Measurement Diagram for: Main Floor  
Exterior Wall Thickness: 4.5 in

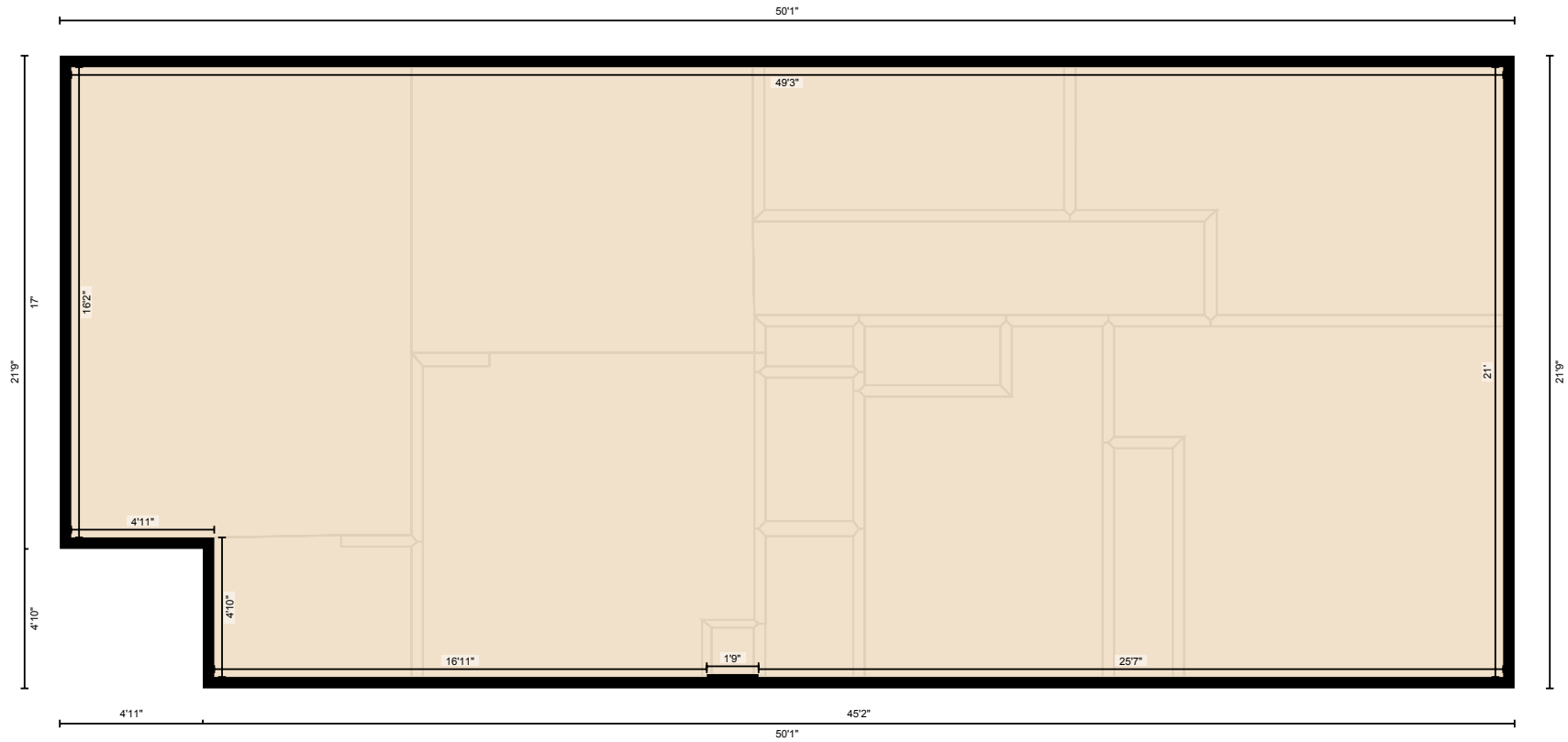

PREPARED: Nov 2020

White regions are excluded from total floor area in iGUIDE floor plans. All room dimensions and floor areas must be considered approximate and are subject to independent verification.

# 66 Elk Hill SE, Airdrie, AB

Measurement Diagram for: Basement

Exterior Wall Thickness: 4.5 in

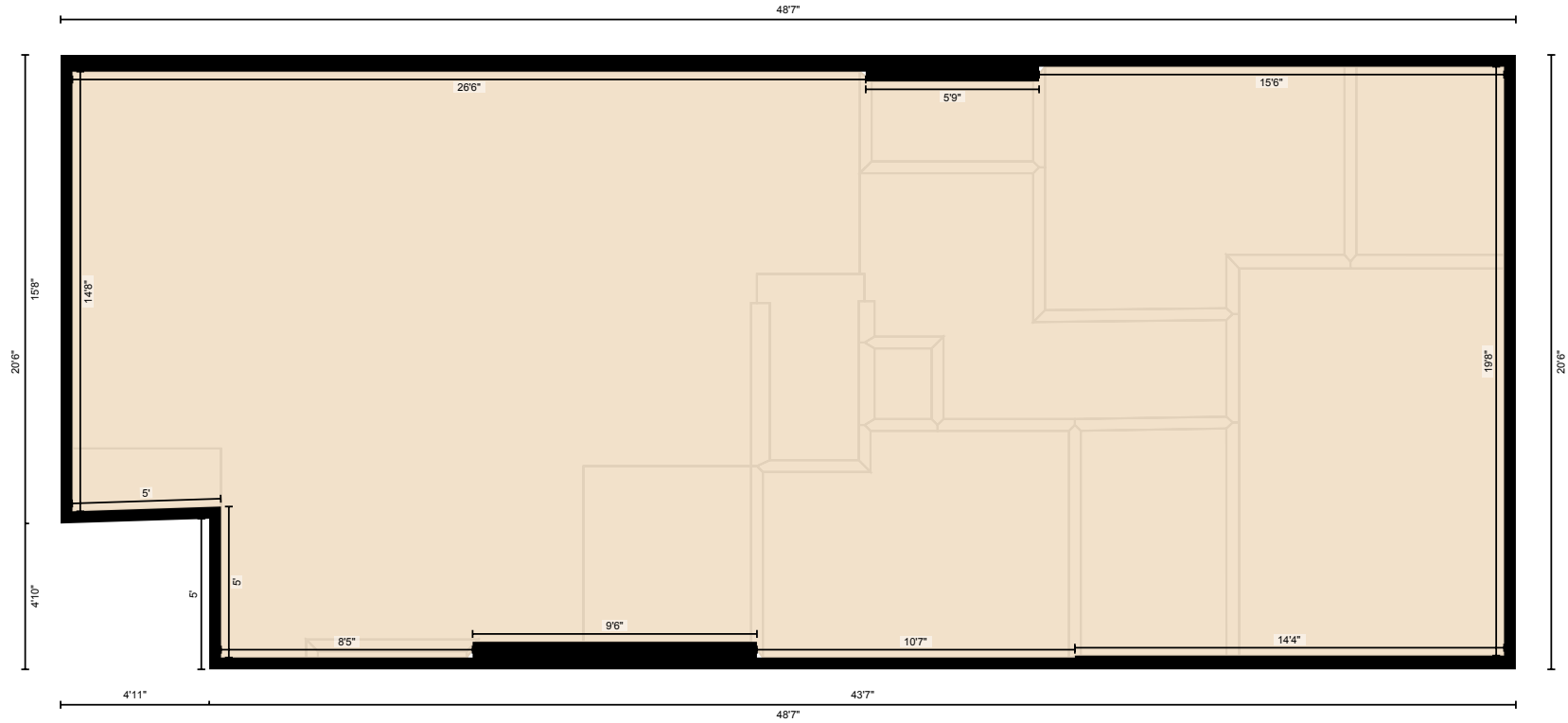

PREPARED: Nov 2020