#105-4111 Bayview Street, Richmond

Totals**
Main Level: 1,285 sq. ft.
Other Areas
Patio 1: 115 sq. ft.
Patio 2: 153 sq. ft.
TOTAL: 268 sq. ft.

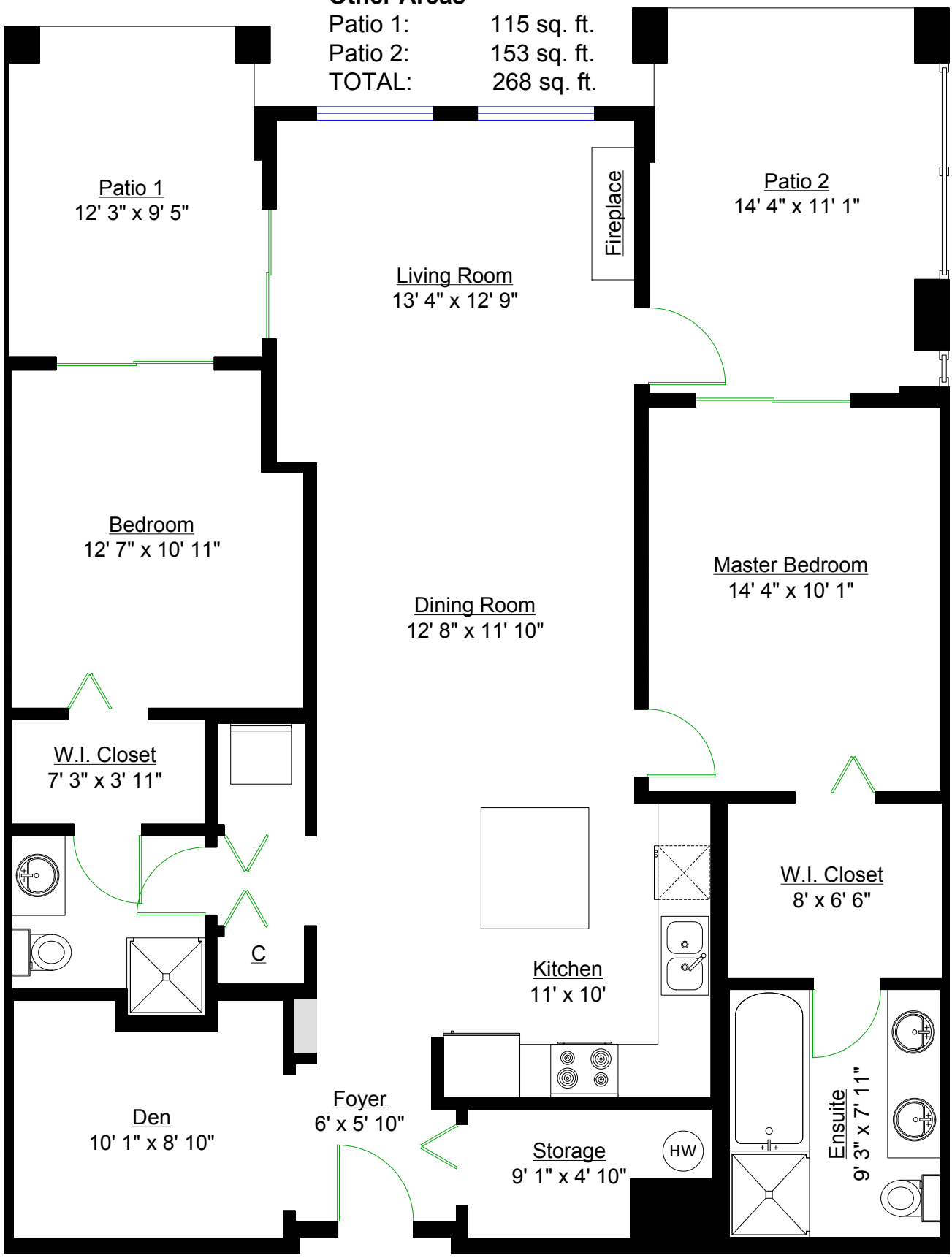

0 ft 3 ft 5 ft 10 ft

** Approx. based on interior measurements to exterior walls
** Total square footage not taken from original blueprints