

KAMLOOPS LAND TITLE OFFICE

Dec-18-2013 15:30:13.002

EPP34381

PAGE 1 OF 2 PAGES

SURVEY PLAN CERTIFICATION  
PROVINCE OF BRITISH COLUMBIA

0858

By incorporating your electronic signature into this form you are also incorporating your electronic signature into the attached plan and you

(a) represent that you are a subscriber and that you have incorporated your electronic signature to the attached electronic plan in accordance with section 168.73 (3) of the Land Title Act, RSBC 1996 c.250; and

(b) certify the matters set out in section 168.73 (4) of the Land Title Act, Each term used in this representation and certification is to be given the meaning ascribed to it in part 10.1 of the Land Title Act.

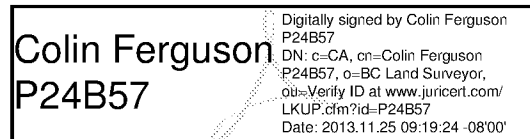

1. BC LAND SURVEYOR: (Name, address, phone number)

Colin Michael Ferguson

Ferguson Land Surveying & Geomatics Ltd.

#404 - 1630 Pandosy Street

Kelowna

BC V1Y 1P7

Tel: (250) 763-3115

Fax:(250) 763-0321

Job #:19197-SUB-REV1

Surveyor General Certification [For Surveyor General Use Only]

2. PLAN IDENTIFICATION:

Control Number: 138-539-9964

Plan Number: EPP34381

LTO Document Reference: CA3516105

3. CERTIFICATION:

Form 9  Explanatory Plan  Form 9A

I am a British Columbia land surveyor and certify that I was present at and personally superintended this survey and that the survey and plan are correct.

The field survey was completed on: 2013 September 16 (YYYY/Month/DD) The checklist was filed under ECR#:

The plan was completed and checked on: 2013 November 25 (YYYY/Month/DD) 155521

None  Strata Form S

None  Strata Form U1  Strata Form U1/U2

Arterial Highway

4. ALTERATION:

SUBDIVISION PLAN OF LOT 8 SECTION 32 TOWNSHIP 4 KAMLOOPS (FORMERLY OSOYOOS) DIVISION YALE DISTRICT PLAN 834 EXCEPT PLANS 39560, H732, KAP48051, KAP50569, KAP55397 AND KAP88739

PLAN EPP34381

BCGS 82L.045



THE INTENDED PLOT SIZE OF THIS PLAN IS 864mm IN WIDTH BY 560mm IN HEIGHT (D SIZE) WHEN PLOTTED AT A SCALE OF 1:500

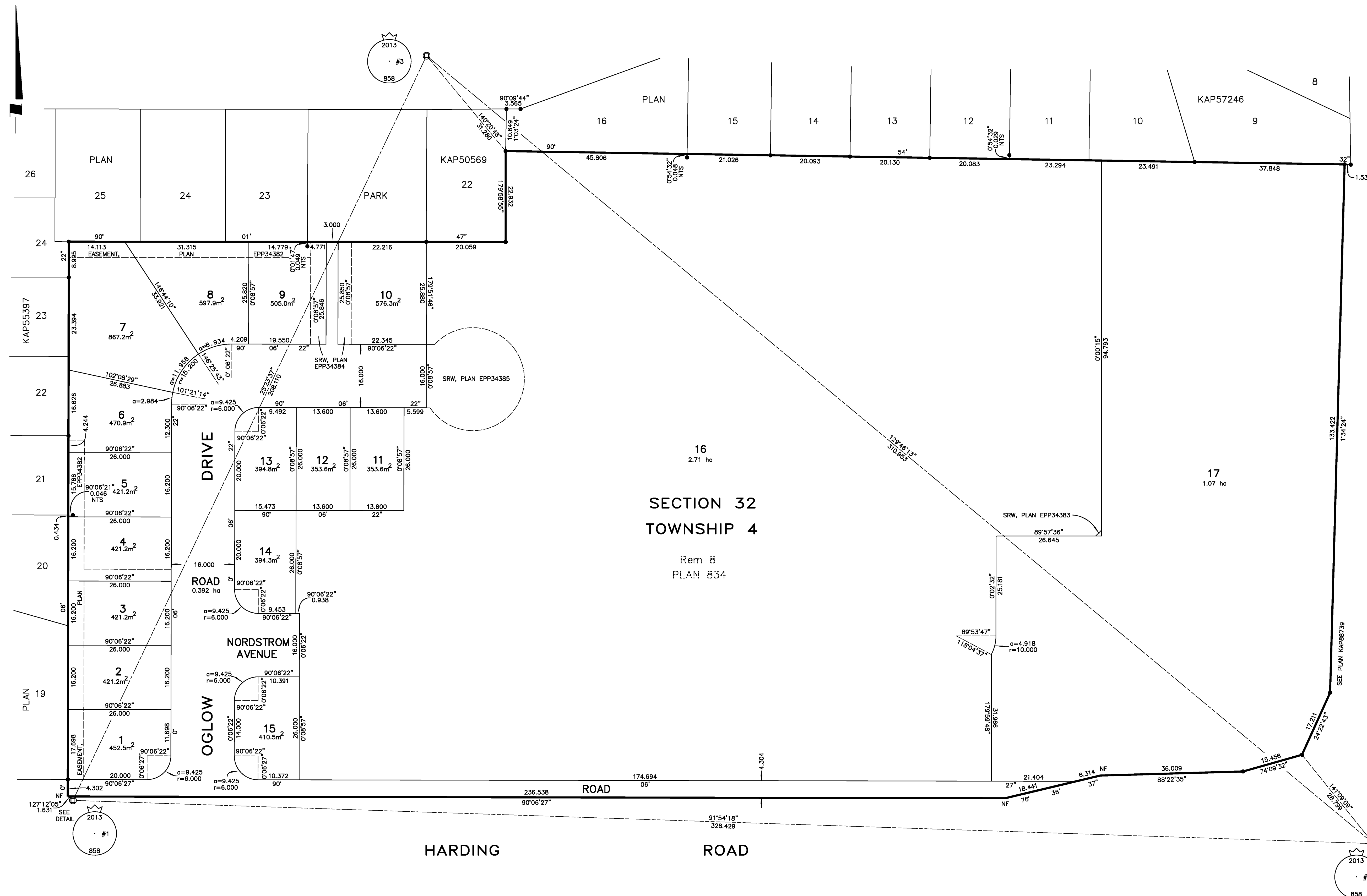

HIGHWAY 97A

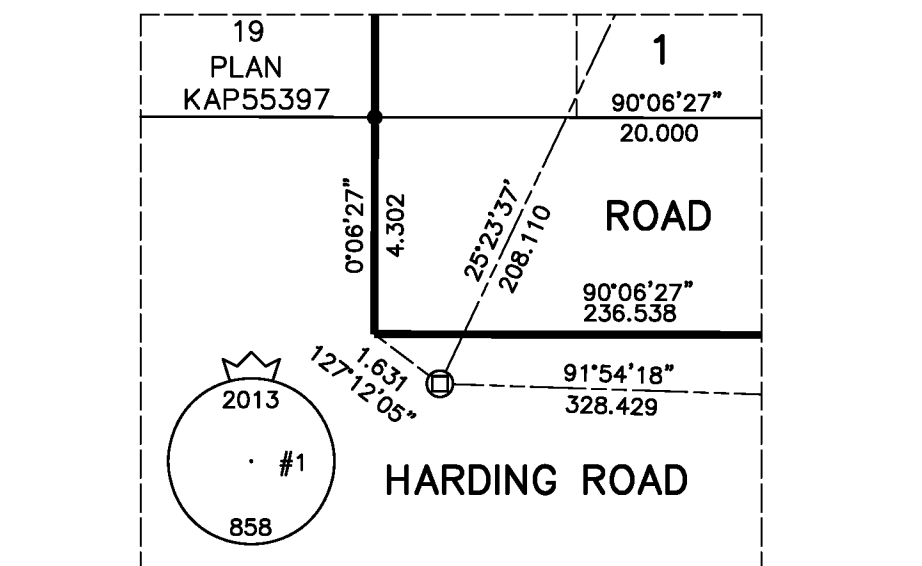

THIS PLAN LIES WITHIN THE JURISDICTION OF THE APPROVING OFFICER FOR THE CITY OF ARMSTRONG AND THE MINISTRY OF TRANSPORTATION AND INFRASTRUCTURE

MODIFIED MONUMENTATION IS APPROVED FOR THIS SURVEY.

LEGEND

BEARINGS ARE ASTRONOMIC AND ARE DERIVED FROM PLAN KAP88739

- DENOTES STANDARD IRON POST FOUND
⊙ DENOTES STANDARD ROCK POST SET
NTS DENOTES 'NOT TO SCALE'

THIS PLAN LIES WITHIN THE REGIONAL DISTRICT OF NORTH OKANAGAN.

THE FIELD SURVEY REPRESENTED BY THIS PLAN WAS COMPLETED ON THE 16TH DAY OF SEPTEMBER, 2013 COLIN M. FERGUSON, BCLS 858

Ferguson Land Surveying & Geomatics Ltd.
B.C. AND CANADA LAND SURVEYORS
404-1630 PANDOSY STREET, KELOWNA, B.C.
TELEPHONE (250) 763-3115 FAX (250) 763-0321

JOB No 19197-SUB1-REV1

S:\Shared (Aug 10, 2008)\Jobs\_Files\19197\19197-SUB1-REV1.DWG
DRPT By: CF FB/PG: 628/5

POSTING PLAN OF SUBDIVISION PLAN OF LOT 8 SECTION 32 TOWNSHIP 4 KAMLOOPS (FORMERLY OSOYOOS) DIVISION YALE DISTRICT PLAN 834 EXCEPT PLANS 39560, H732, KAP48051, KAP50569, KAP55397 AND KAP88739

PURSUANT TO SECTION 69 LAND TITLE ACT

BCGS 82L.045



THE INTENDED PLOT SIZE OF THIS PLAN IS 864mm IN WIDTH BY 560mm IN HEIGHT (D SIZE) WHEN PLOTTED AT A SCALE OF 1:500

PLAN EPP34381

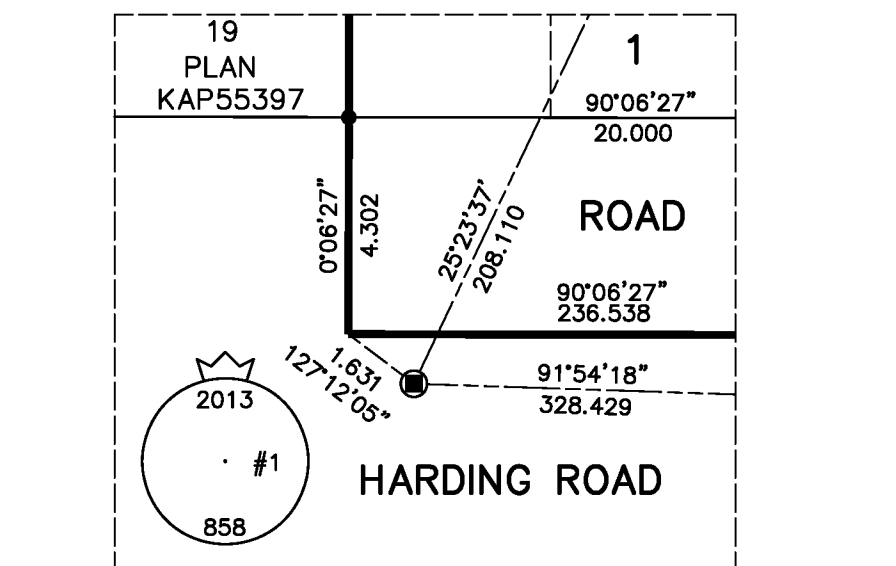
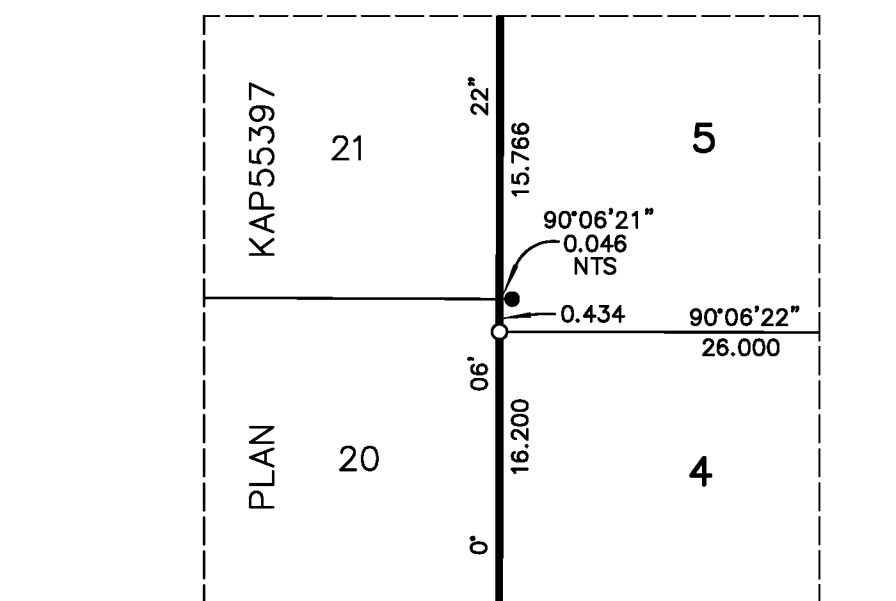
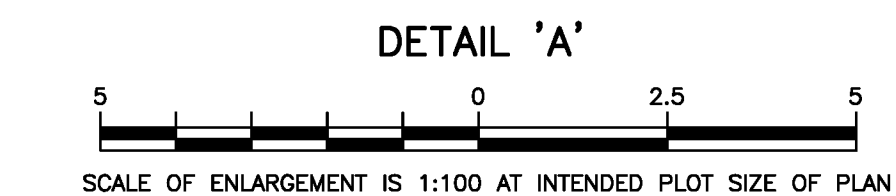
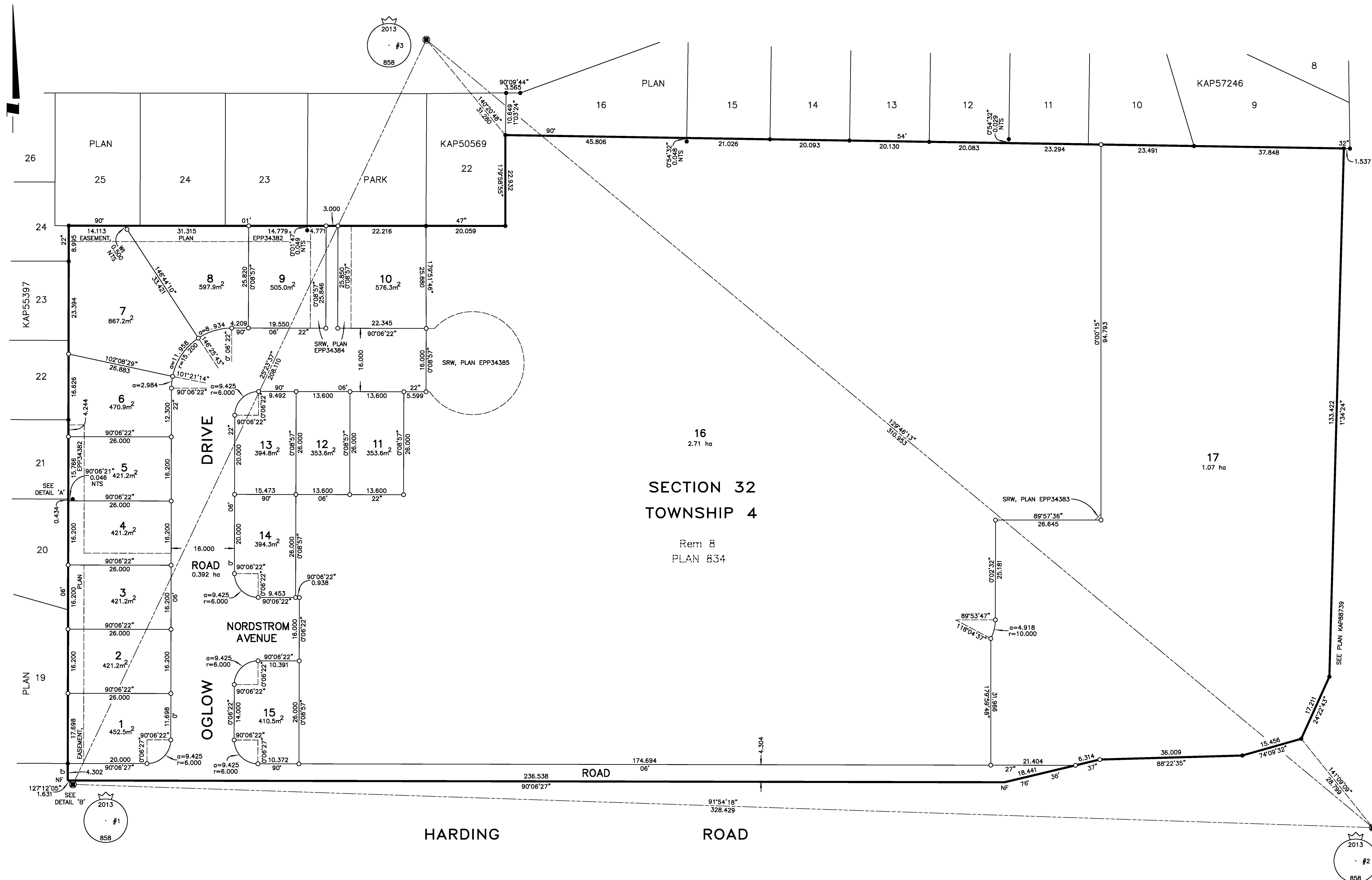

THIS IS THE POSTING PLAN REQUIRED UNDER ORDER NUMBER 10500-30-1164.

LEGEND

BEARINGS ARE ASTRONOMIC AND ARE DERIVED FROM PLAN KAP88739

- DENOTES STANDARD IRON POST FOUND
○ DENOTES STANDARD IRON POST SET
● DENOTES STANDARD ROCK POST FOUND
NTS DENOTES 'NOT TO SCALE'

NOTE: THIS PLAN SHOWS ONE OR MORE WITNESS POSTS WHICH ARE NOT SET ON THE TRUE CORNER(S).

THIS PLAN LIES WITHIN THE REGIONAL DISTRICT OF NORTH OKANAGAN.

THE FIELD SURVEY REPRESENTED BY THIS PLAN WAS COMPLETED ON THE 8th DAY OF APRIL, 2014 COLIN M. FERGUSON, BCLS 858

Ferguson Land Surveying & Geomatics Ltd. B.C. AND CANADA LAND SURVEYORS 404-1630 PANDOSY STREET, KELOWNA, B.C. TELEPHONE (250) 763-3115 FAX (250) 763-0321

JOB No 19197-SUB1-POSTING

S:\Shared (Aug 10, 2006)\Job\_Files\19197\19197-SUB1-POSTING.DWG DRPT BY: CF FB/PG: 628/5