

31458 Crossley Pl, Abbotsford

Floor Area: 1,646 sq.ft.

Garage: 469 sq.ft.

Patio: 122 sq.ft.

Porch: 32 sq.ft.

Total Extras: 623 sq.ft.

Ceiling Height: 8'-0"

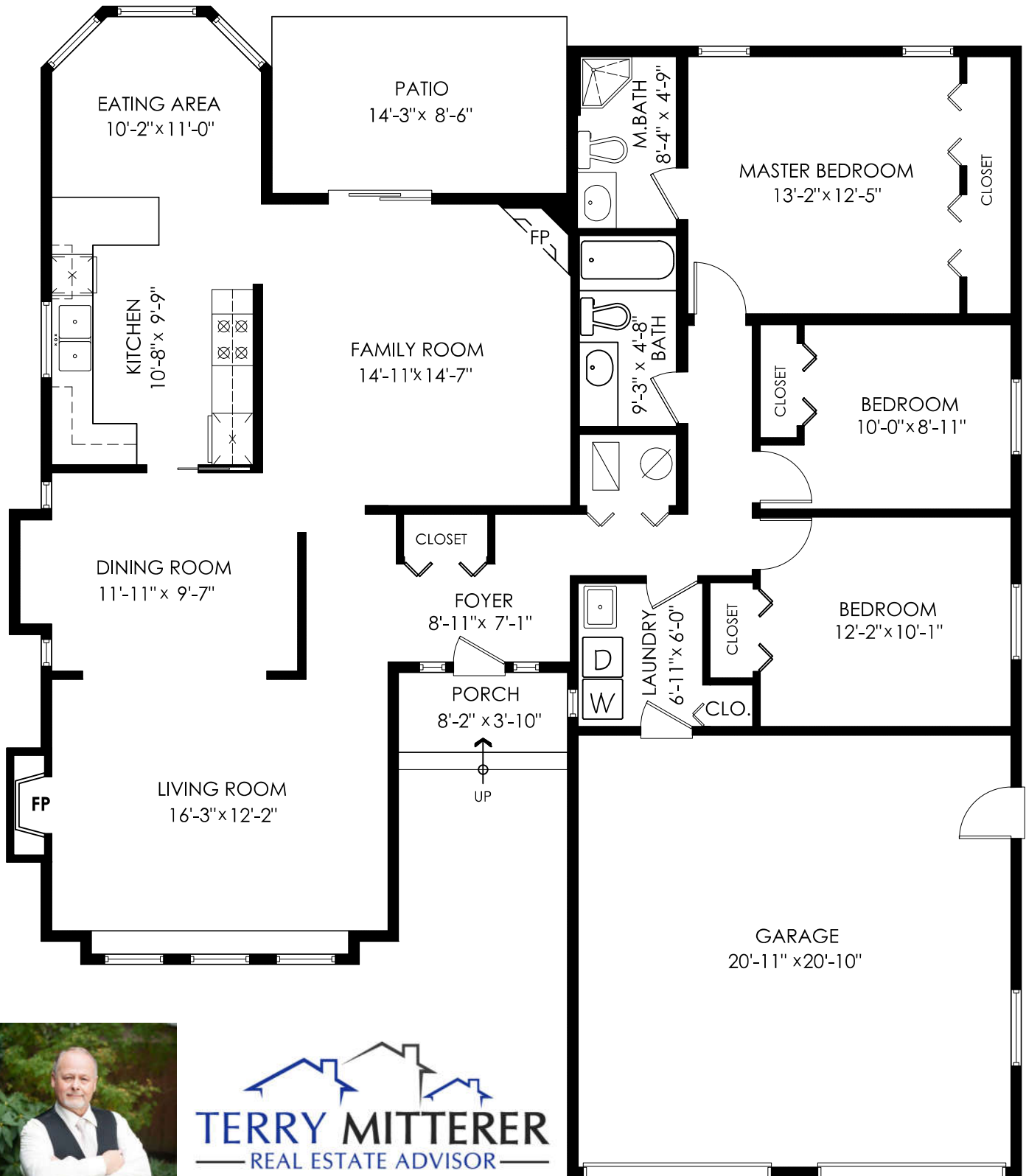
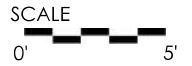

TERRY MITTERER
REAL ESTATE ADVISOR
Results Integrity Skill Experience

Measuring, Scanning, Design & Permits | 604-876-3738

E&O Insured for \$3,000,000. Total square foot calculated to gross unit area. SQFT based on interior measurements to exterior walls, not taken from original blueprints, may include unfinished area. This is for marketing purposes only and is not intended for architectural/construction use. All details, sizes & placements should be considered approximate within +/- 2% tolerance.

www.DraftOnSite.com