

# 1 Misthollow Square, Toronto, ON

Total Exterior Area Above Grade 2122 sq ft (Main Building)

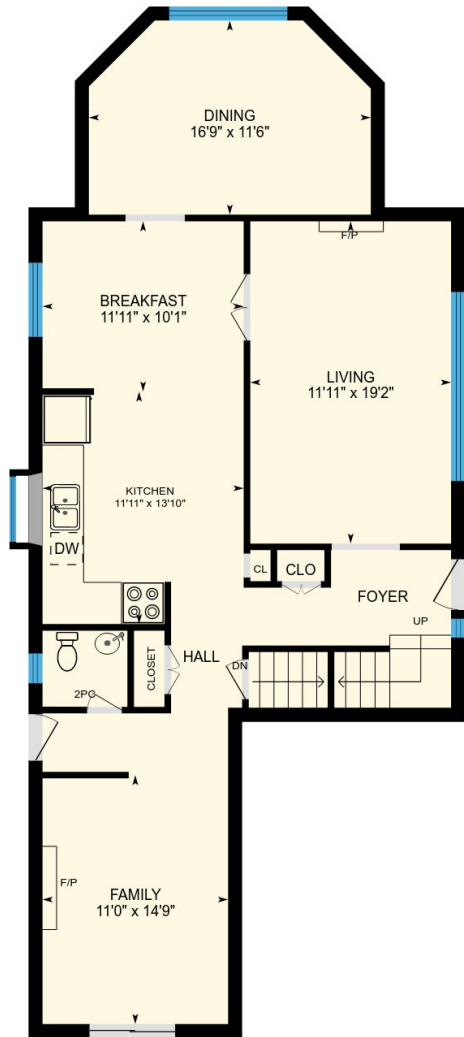

**1st Floor**  
Exterior Area 1230 sq ft

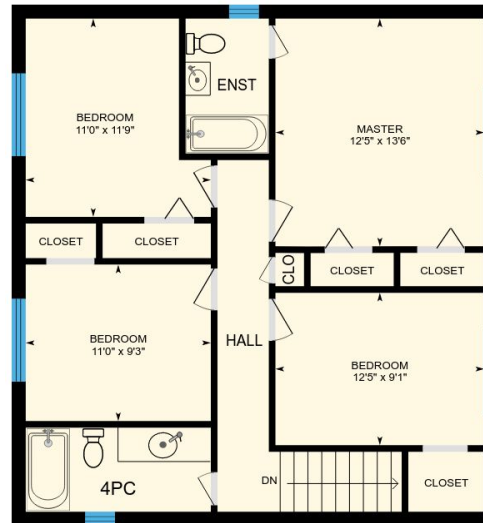

**2nd Floor**  
Exterior Area 892 sq ft

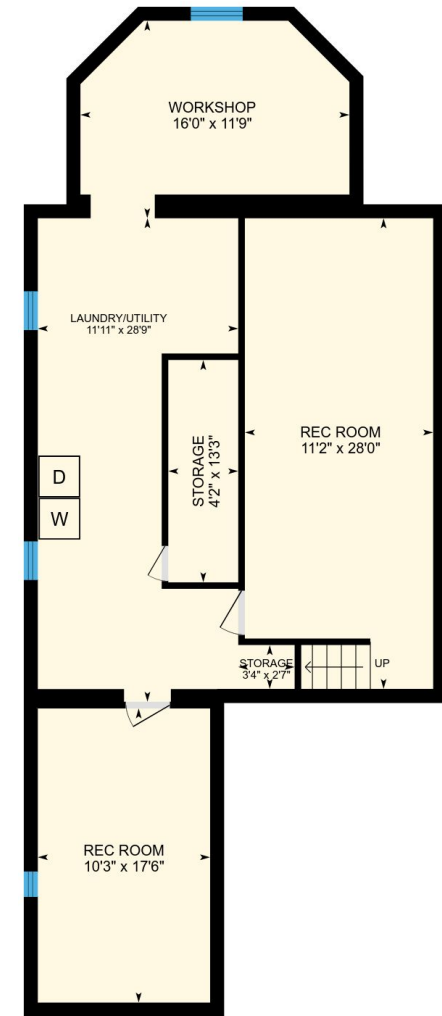

**Basement (Below Grade)**  
Exterior Area 1155 sq ft

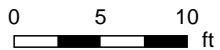

PREPARED: Mar, 2018

# 1 Misthollow Square, Toronto, ON

**1st Floor** Total Exterior Area 1230 sq ft  
Total Interior Area 1092 sq ft

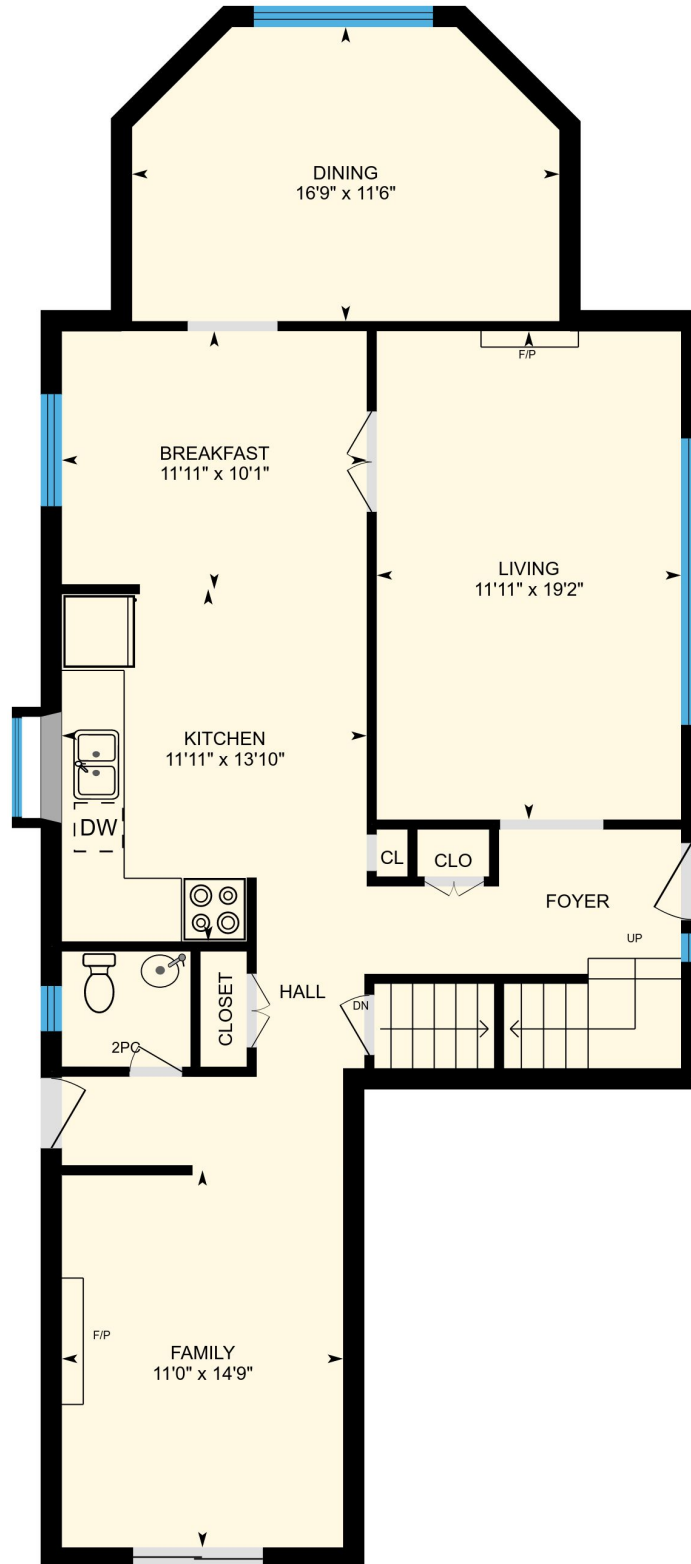

0 3 6  
ft

PREPARED: Mar, 2018

# 1 Misthollow Square, Toronto, ON

**2nd Floor** Total Exterior Area 892 sq ft  
Total Interior Area 796 sq ft

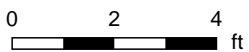
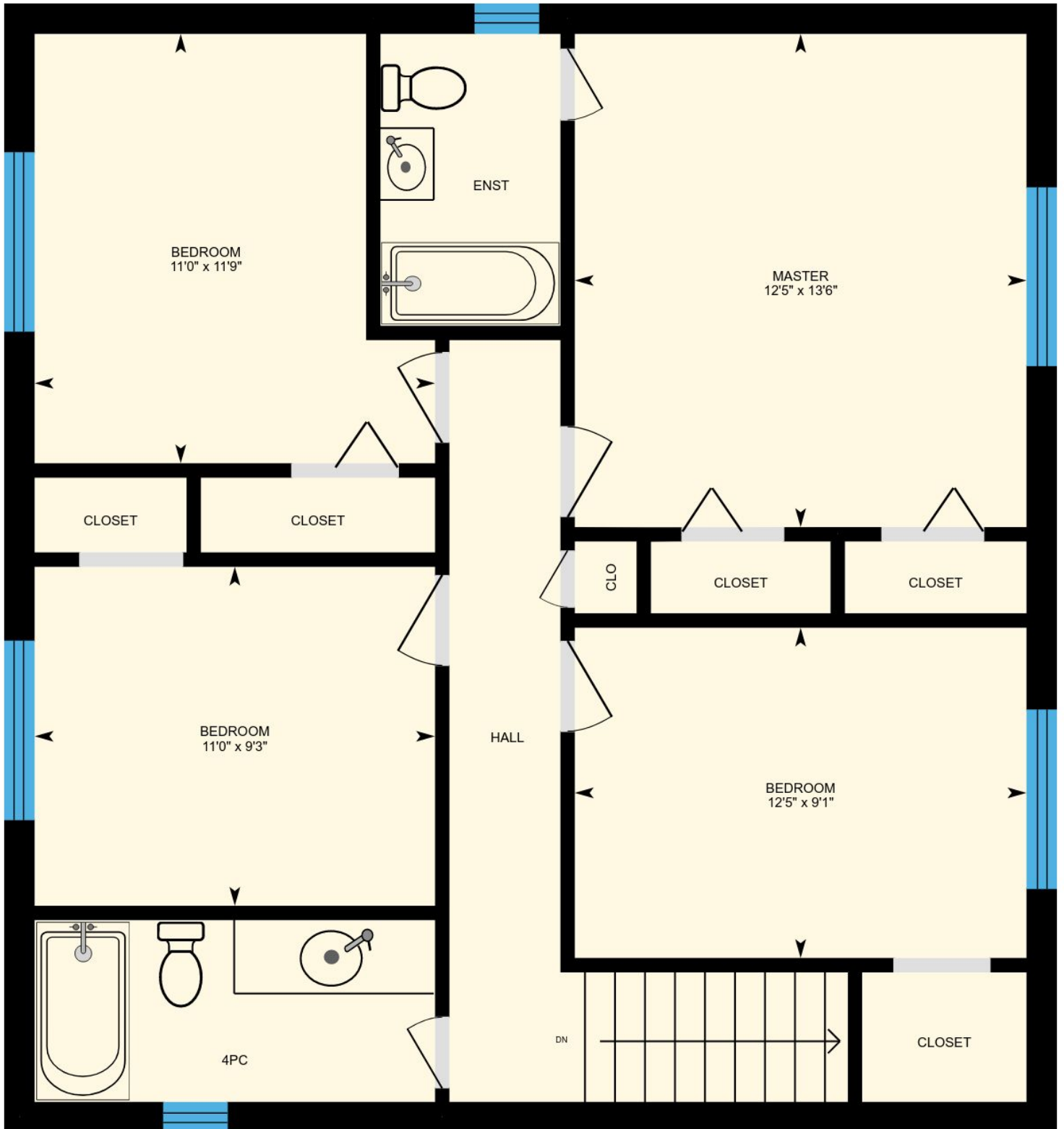

PREPARED: Mar, 2018



# 1 Misthollow Square, Toronto, ON

**Basement** Total Exterior Area 1155 sq ft  
Total Interior Area 1021 sq ft

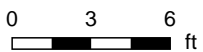
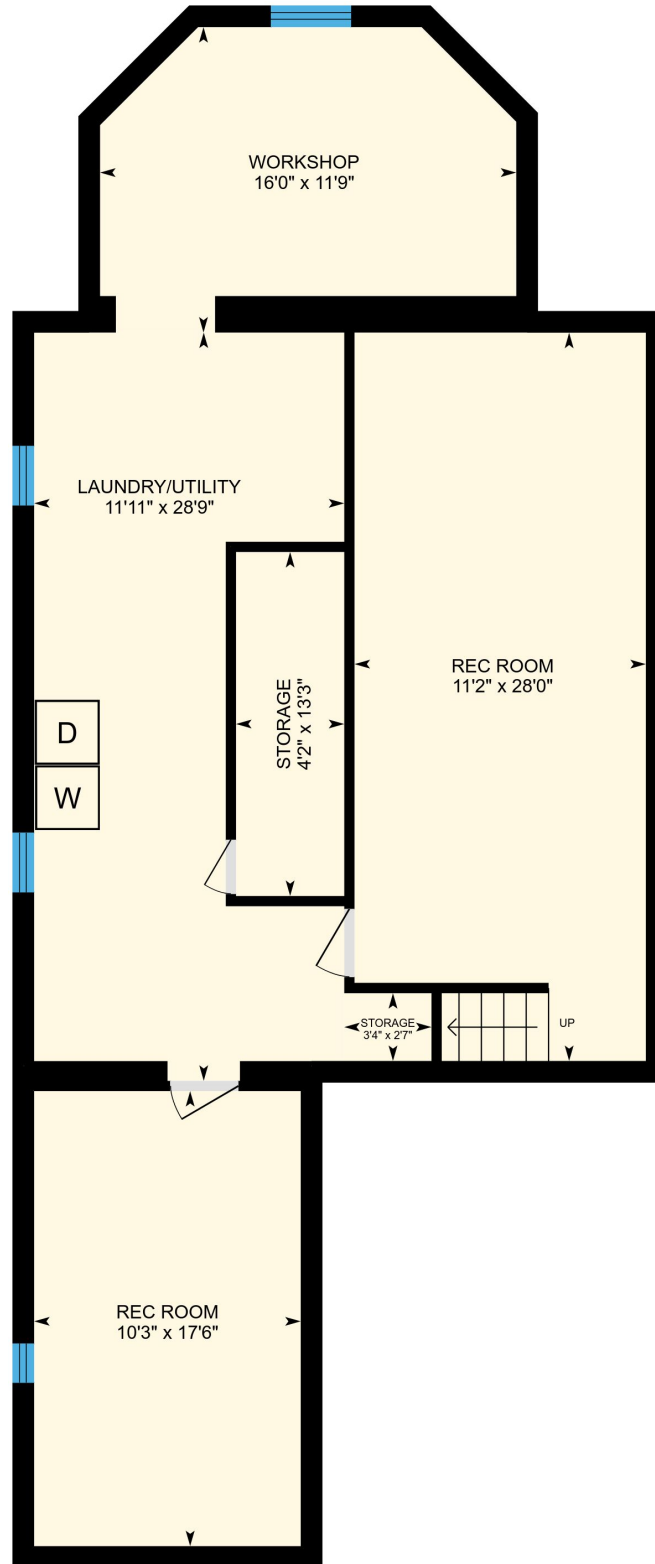

PREPARED: Mar, 2018

# 1 Misthollow Square, Toronto, ON

---

## Property Details

### Room Measurements

Room dimensions are largest width and length, parts of room may be smaller.

### Main Building

#### 1ST FLOOR

Kitchen: 11'11" x 13'10"

Breakfast: 11'11" x 10'1"

Living: 11'11" x 19'2"

Dining: 16'9" x 11'6"

Family: 11'0" x 14'9"

#### 2ND FLOOR

Bedroom: 12'5" x 9'1"

Bedroom: 11'0" x 9'3"

Bedroom: 11'0" x 11'9"

Master: 12'5" x 13'6"

#### BASEMENT

Rec Room: 11'2" x 28'0"

Rec Room: 10'3" x 17'6"

Workshop: 16'0" x 11'9"

Laundry/utility: 11'11" x 28'9"

### Floor Area Information

For explanation of floor area calculations and method of measurement please see <http://youriguide.com/measure/>

### Main Building

Building Perimeter Wall Thickness: 10 in

#### 1ST FLOOR

Interior Area: 1092 sq ft

Perimeter Wall Length: 166 ft

Exterior Area: 1230 sq ft

#### 2ND FLOOR

Interior Area: 796 sq ft

Perimeter Wall Length: 116 ft

Exterior Area: 892 sq ft

#### BASEMENT (Below Grade)

Interior Area: 1021 sq ft

Perimeter Wall Length: 162 ft

Exterior Area: 1155 sq ft

### Total Above Grade Floor Area

Main Building Interior: 1887 sq ft

**Main Building Exterior: 2122 sq ft**

Prepared: Mar 05, 2018

Take full control of your iGuide and sign up to the Portal ([manage.youriguide.com](http://manage.youriguide.com)) to add property details, customize photo galleries, rename rooms and much more! Sign up today or contact us for further details.

Please check your MLS policy for using branded vs. unbranded virtual tours.