

BRITISH COLUMBIA LAND SURVEYOR'S CERTIFICATE OF LOCATION

PLAN SHOWING LOCATION OF FORMS CONSTRUCTED ON
LOT 1, DISTRICT LOT 377, GP. 1, N.W.D., PLAN 17768

P.I.D. 010-295-631

CIVIC ADDRESS INDICATED: 1032 GLENAYRE DRIVE, PORT MOODY, B.C.

SCALE 1: 250 (METRIC)

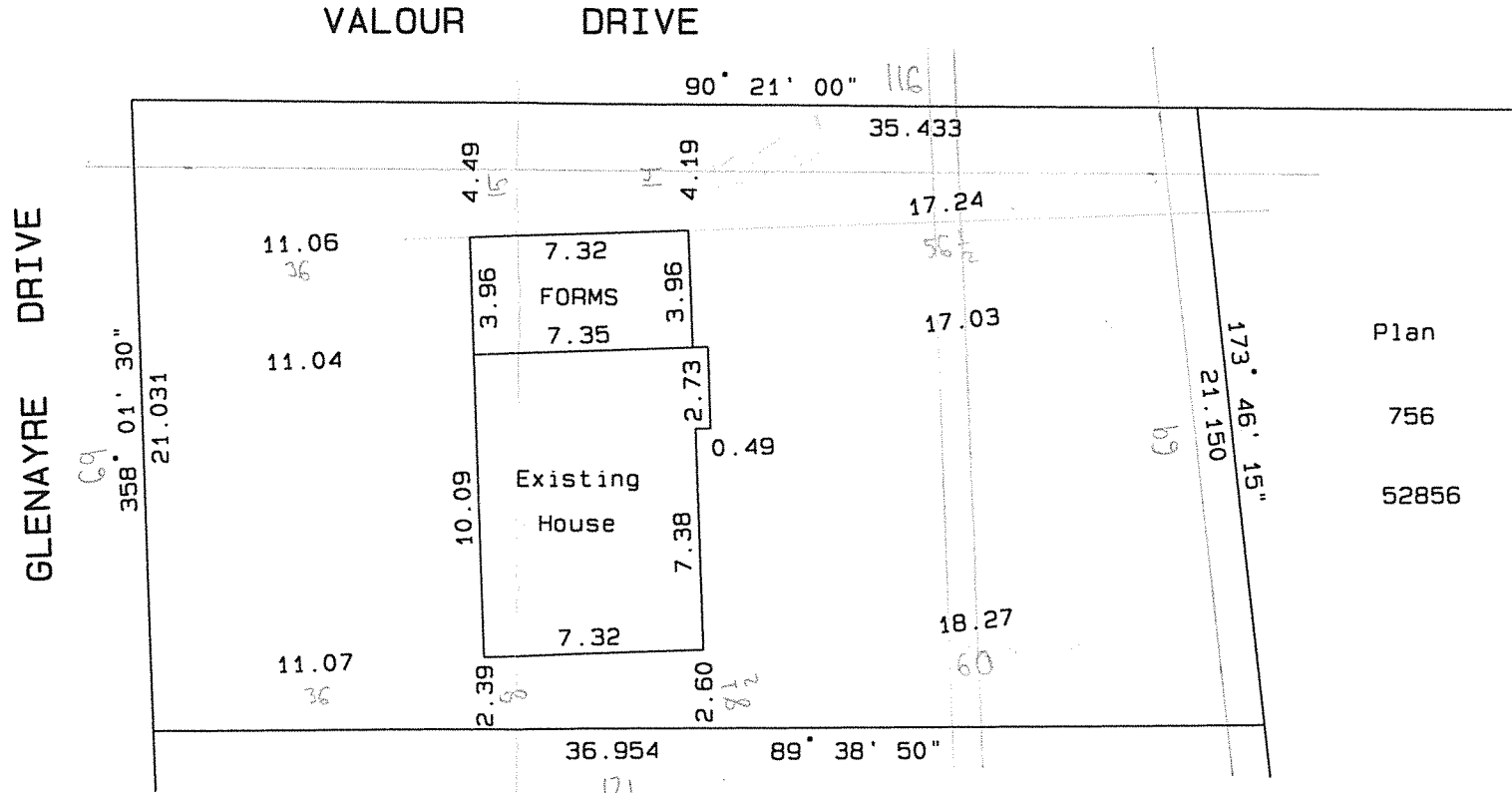

CLIENT: BUDNICK

Plan
756
52856

THIS PLAN SHOULD NOT BE USED
TO ESTABLISH BOUNDARIES.

Plan
2
17768

CERTIFIED CORRECT FOR BUILDING INSPECTION
PURPOSES ONLY. DATED THIS 22ND DAY OF
NOV., 2003

Gary Holme
3923 Price St.
Burnaby, B.C.
V5G 2L3
ph/fax: 604 437 1443
File: 058/03

PLAN VALID ONLY WHEN
ORIGINALLY SIGNED AND SEALED

G. Holme
GARY N. HOLME, BCLS © 2003