HAMPSTEAD
AT SILVER RIDGE

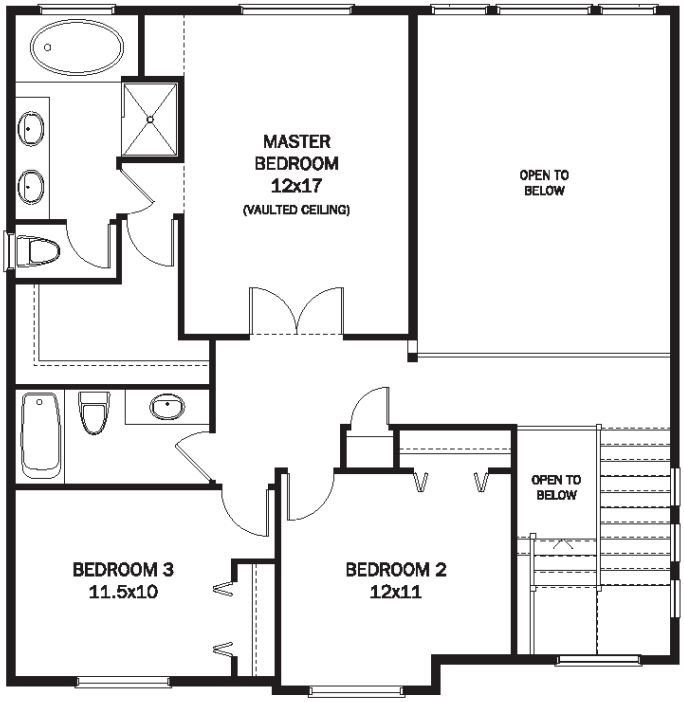

Upper Floor (911 sq.ft.)

MAPLE

3 Bedroom | 2.5 Bathroom
TOTAL: 3,049 sq.ft. including unfinished basement

PORTRAIT HOMES

Plans may be reversed depending on lot grading. In the continuing effort to meet the challenge of product Improvement, we reserve the right to modify or change plans, specifications or prices without notice. Renderings are an artist's conception and are intended as a general reference only. All dimensions and sizes are approximate. E & O.E.

HAMPSTEAD
AT SILVER RIDGE

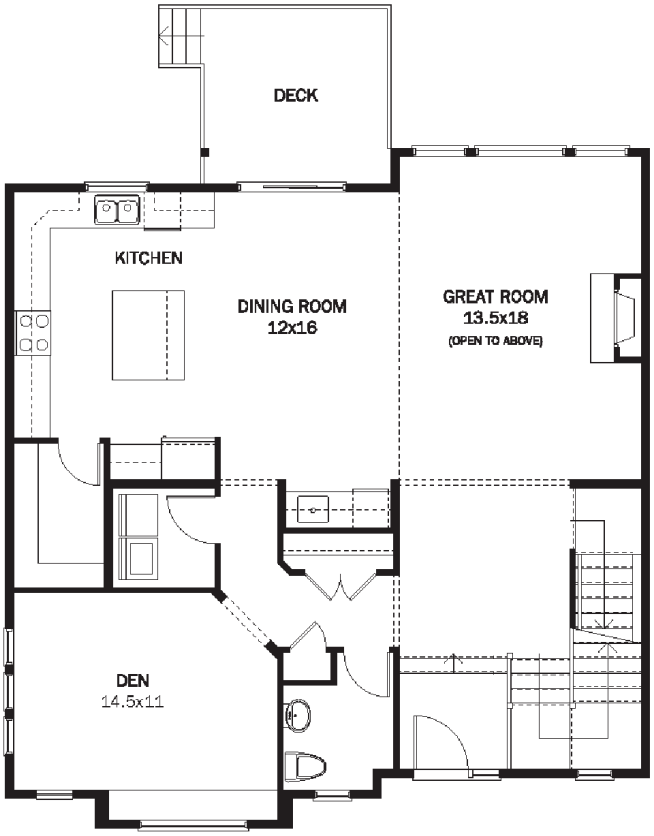

Main Floor (1,247 sq.ft.)

MAPLE

3 Bedroom | 2.5 Bathroom
TOTAL: 3,049 sq.ft. including unfinished basement

PORTRAIT HOMES

Plans may be reversed depending on lot grading. In the continuing effort to meet the challenge of product Improvement, we reserve the right to modify or change plans, specifications or prices without notice. Renderings are an artist's conception and are intended as a general reference only. All dimensions and sizes are approximate. E & O.E.

HAMPSTEAD
AT SILVER RIDGE

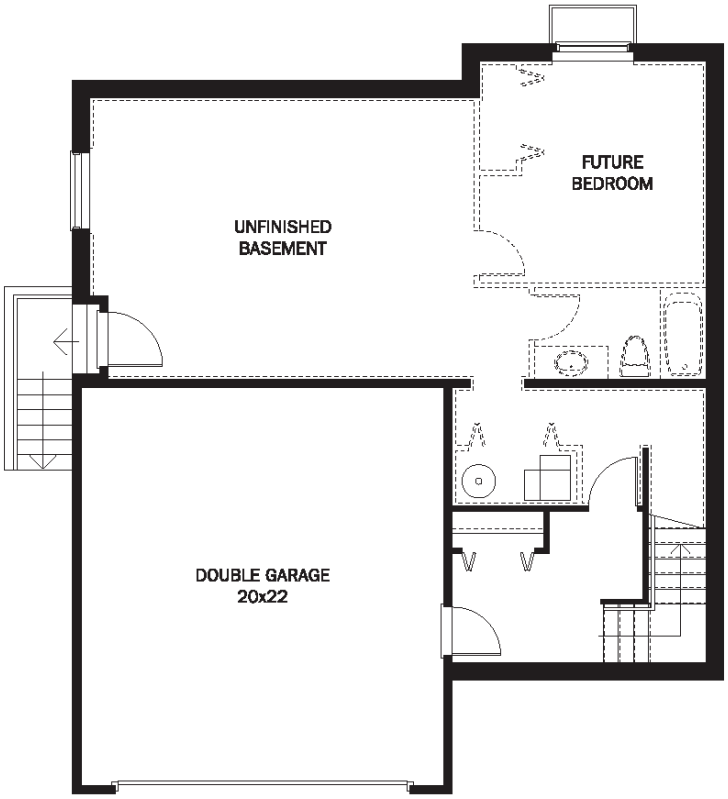

Unfinished Basement (891 sq.ft.)

MAPLE

3 Bedroom | 2.5 Bathroom

TOTAL: 3,049 sq.ft. including unfinished basement

(Basement window locations will vary depending on lot)

PORTRAIT HOMES

Plans may be reversed depending on lot grading. In the continuing effort to meet the challenge of product Improvement, we reserve the right to modify or change plans, specifications or prices without notice. Renderings are an artist's conception and are intended as a general reference only. All dimensions and sizes are approximate. E & O.E.

HAMPSTEAD
AT SILVER RIDGE



Elevation 1

MAPLE

3 Bedroom | 2.5 Bathroom
TOTAL: 3,049 sq.ft. including unfinished basement

PORTRAIT HOMES

Plans may be reversed depending on lot grading. In the continuing effort to meet the challenge of product Improvement, we reserve the right to modify or change plans, specifications or prices without notice. Renderings are an artist's conception and are intended as a general reference only. All dimensions and sizes are approximate. E & O.E.

HAMPSTEAD
AT SILVER RIDGE



Elevation 2

MAPLE

3 Bedroom | 2.5 Bathroom

TOTAL: 3,049 sq.ft. including unfinished basement

PORTRAIT HOMES

Plans may be reversed depending on lot grading. In the continuing effort to meet the challenge of product Improvement, we reserve the right to modify or change plans, specifications or prices without notice. Renderings are an artist's conception and are intended as a general reference only. All dimensions and sizes are approximate. E & O.E.

HAMPSTEAD
AT SILVER RIDGE



Elevation 3

MAPLE

3 Bedroom | 2.5 Bathroom
TOTAL: 3,049 sq.ft. including unfinished basement

PORTRAIT HOMES

Plans may be reversed depending on lot grading. In the continuing effort to meet the challenge of product Improvement, we reserve the right to modify or change plans, specifications or prices without notice. Renderings are an artist's conception and are intended as a general reference only. All dimensions and sizes are approximate. E & O.E.