



DAVID HASEGAWA

778.989.3367

davidhasegawa83@gmail.com

www.davidhasegawa.ca

#102-240 Francis Way,
New Westminster, B.C.

Main Floor: 1,041 sq.ft.

Ceiling Height: 8'-11"

Auxiliary Area

Patio: 400 sq.ft.

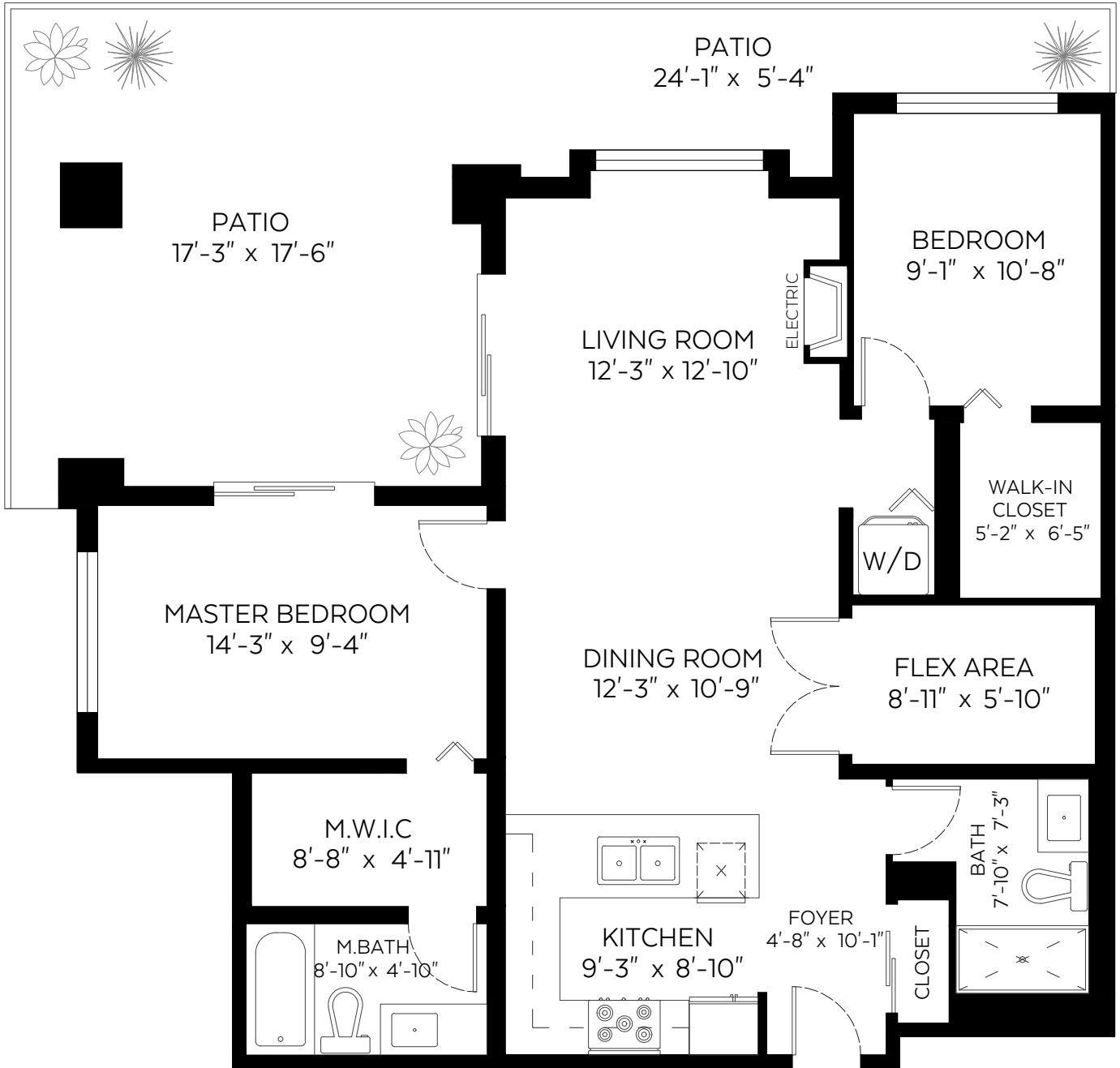
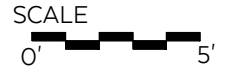

WELCOME



Measured on: May 10, 2019

The floor plan is not suitable for architectural/construction and is covered under E&O. © Excelsior Measuring Inc. 2019. All rights reserved for Excelsior Measuring Inc. Users shall not publish and distribute such material (in whole or in part) and/or incorporate it in other works in any form.



Booked on
the Pixilink App™

