

# 2378 Stirling Crescent

Total Square Footage 1,735 SQFT

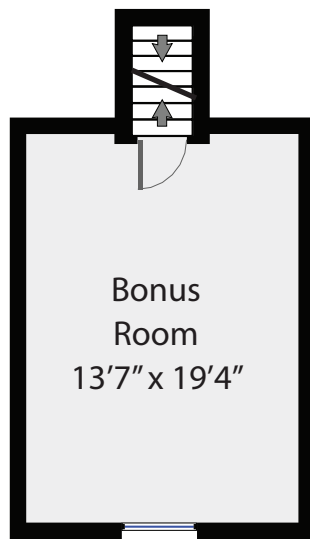

Upper Floor  
280 SQFT

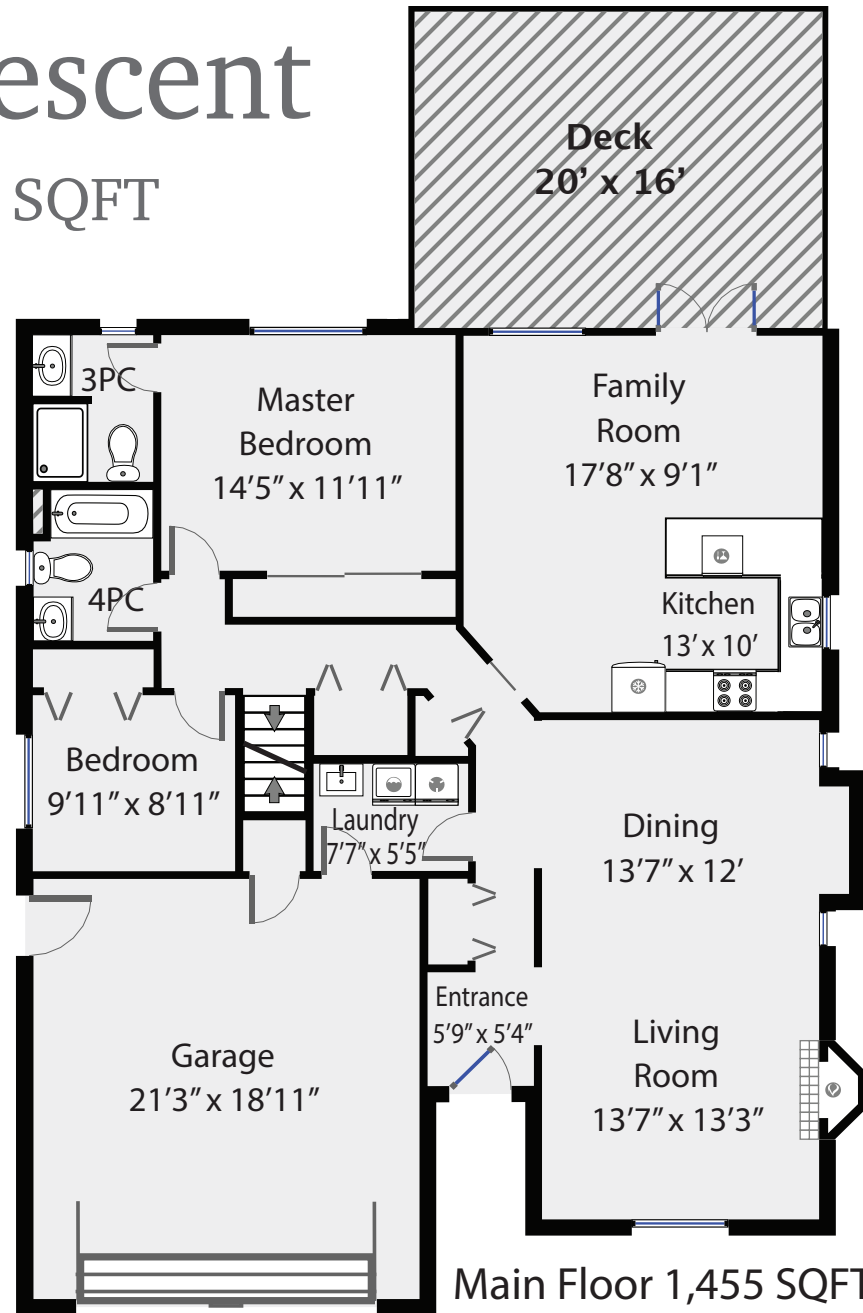

Main Floor 1,455 SQFT

**RE/MAX**  
PREPARED FOR

**COURTNEY & ANGLIN**

REAL ESTATE GROUP



*Swift Home Tours*  
250-218-5671

PREPARED FOR EXCLUSIVE USE OF MICHELE COURTNEY & BILL ANGLIN  
MEASUREMENTS ON PLANS ARE INTENDED FOR VISUAL  
REFERENCE ONLY AND SHOULD BE VERIFIED.  
ALL AREA SQFT TOTALS ARE INCLUSIVE OF EXTERIOR WALLS.  
ALL INTERIOR DIMENSIONS ARE FROM INTERIOR WALLS.