TEAM 3000 REALTY LTD
Monika Ga'l
604-728-0844

317 Cutler Street, Coquitlam

Totals**		**Other Areas**	
Main Level:	1,507 sq. ft.	Deck:	441 sq. ft.
Lower Level:	1,472 sq. ft.		
TOTAL:	2,979 sq. ft.		

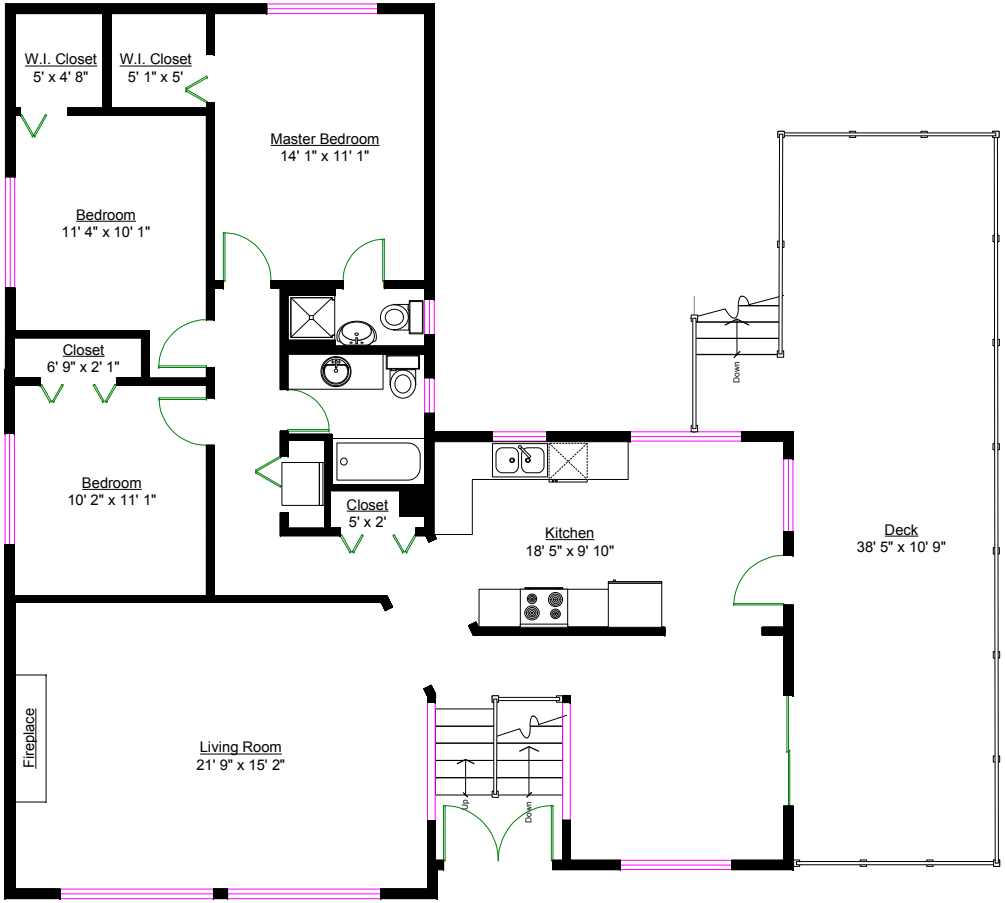

MAIN LEVEL

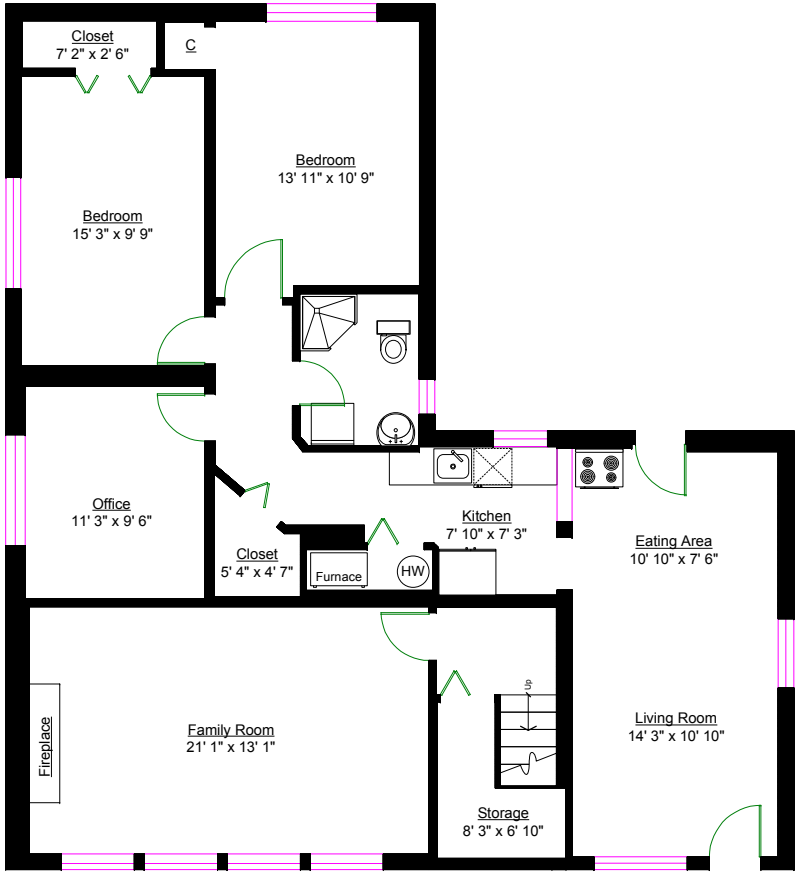

LOWER LEVEL

BC FLOOR PLANS

0 ft. 3 ft. 7.2 in. 6 ft. 12 ft.

** Approx. based on interior measurements to exterior walls
** Total square footage not taken from original blueprints