SteveKlassen.com
FIRST "KLASS" RESULTS Personal Real Estate Corporation
604.312.8920 steve@steveklassen.com
RE/MAX Treeland Realty www.steveklassen.com

5152 223A Street, Langley, B.C.

Main Floor:	1,050 sq.ft.
Upper Floor:	824 sq.ft.
Lower Floor:	1,038 sq.ft.
Total:	**2,912 sq.ft.**
Open To Below:	73 sq.ft.

Auxiliary Area

Garage:	370 sq.ft.
Deck:	294 sq.ft.

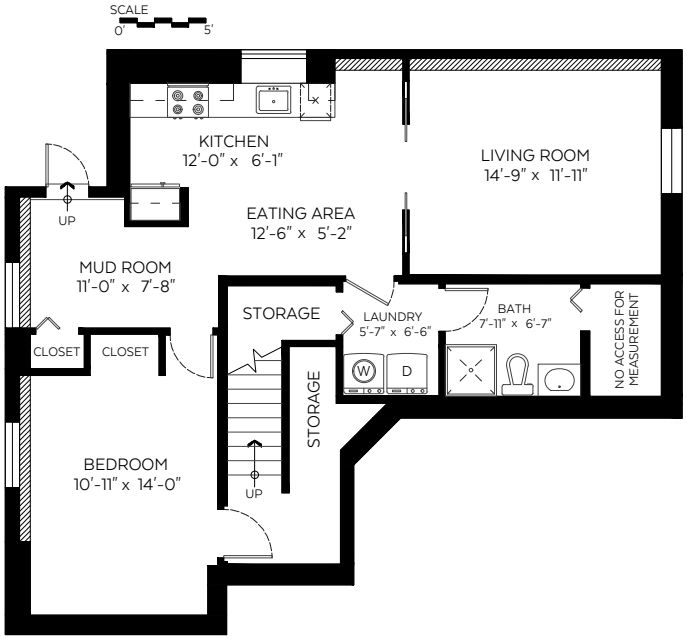

Lower Floor Plan
Floor Area: 1,038 sq.ft.

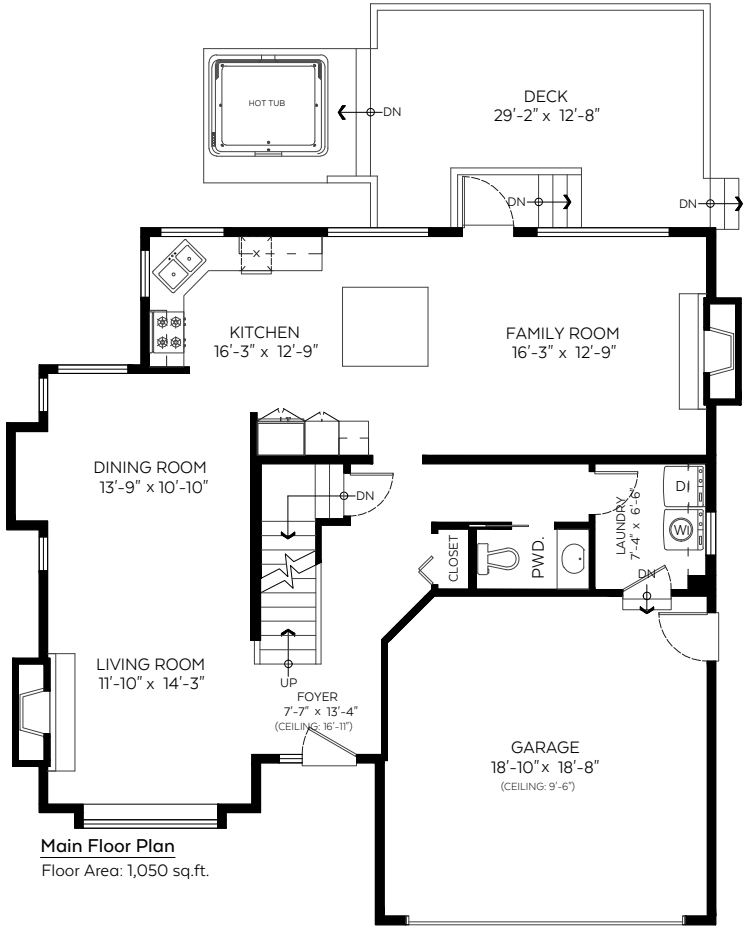

Main Floor Plan
Floor Area: 1,050 sq.ft.

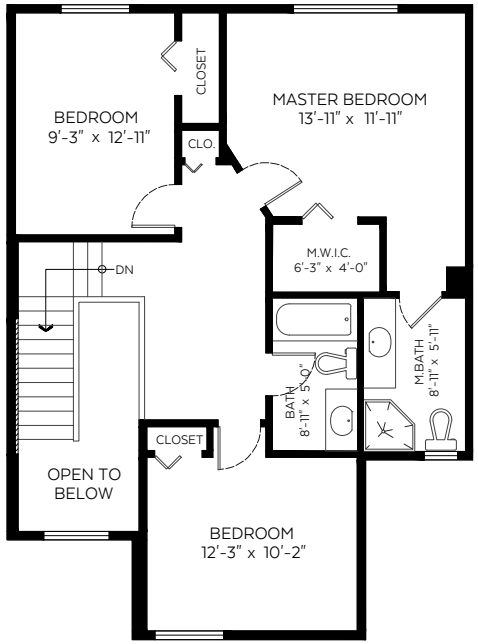

Upper Floor Plan
Floor Area: 824 sq.ft.

RE/MAX Treeland Realty
each office independently owned and operated

Measured on: April 30, 2020

The floor plan is not suitable for architectural/construction and is covered under E&O. © Excelsior Measuring Inc. 2020. All rights reserved for Excelsior Measuring Inc. Users shall not publish and distribute such material (in whole or in part) and/or incorporate it in other works in any form.

NORTH

EXCELLING TOGETHER EXCELSIOR Since 2010