

6 Laurel Cir, Peterborough, ON

Main Building: Total Exterior Area Above Grade 1518 sq ft

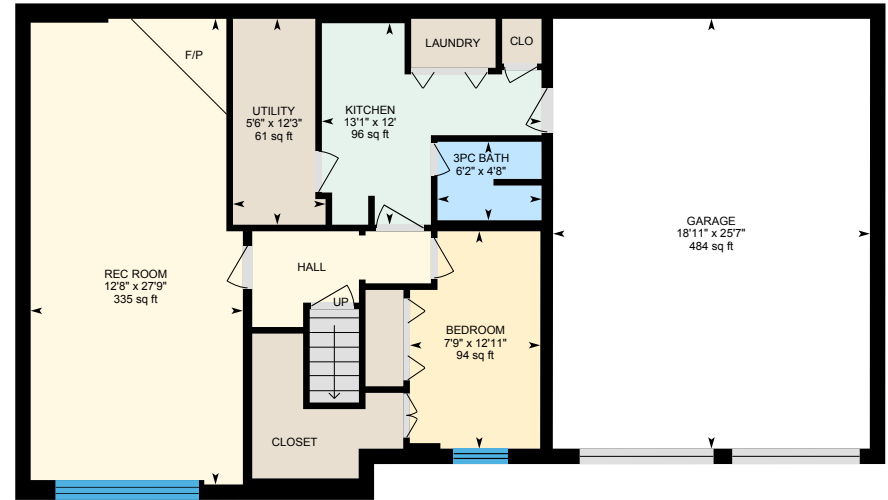

Main Floor
Exterior Area 1518 sq ft



Basement (Below Grade)
Exterior Area 923 sq ft

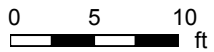

6 Laurel Cir, Peterborough, ON

Main Floor Total Exterior Area 1518 sq ft
Total Interior Area 1370 sq ft



PREPARED: Aug, 2020



6 Laurel Cir, Peterborough, ON

Basement Total Exterior Area 923 sq ft
Total Interior Area 812 sq ft

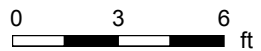

PREPARED: Aug, 2020



White regions are excluded from total floor area. All room dimensions and floor areas must be considered approximate and are subject to independent verification. For method of measurement please see <https://youriguide.com/measure/>.

6 Laurel Cir, Peterborough, ON

Property Details

Room Measurements

Only major rooms are listed. Some listed rooms may be excluded from total interior floor area (e.g. garage). Room dimensions are largest length and width; parts of room may be smaller. Room area is not always equal to product of length and width.

Main Building

MAIN FLOOR

5pc Bath: 8' x 11'7" | 79 sq ft
Bedroom: 15' x 11' | 147 sq ft
Bedroom: 12'3" x 11'1" | 135 sq ft
Breakfast: 8'3" x 11'6" | 95 sq ft
Dining: 10'7" x 11'6" | 122 sq ft
Kitchen: 8'5" x 11'6" | 97 sq ft
Living: 20' x 16'1" | 260 sq ft
Master: 13'11" x 14'10" | 178 sq ft

BASEMENT

3pc Bath: 6'2" x 4'8" | 28 sq ft
Bedroom: 7'9" x 12'11" | 94 sq ft
Garage: 18'11" x 25'7" | 484 sq ft
Kitchen: 13'1" x 12' | 96 sq ft
Rec Room: 12'8" x 27'9" | 335 sq ft
Utility: 5'6" x 12'3" | 61 sq ft

Floor Area Information

For explanation of floor area calculations and method of measurement please see <https://youriguide.com/measure/>. All displayed floor areas are rounded to nearest integer. Total area is computed before rounding and may not equal to sum of displayed floor areas.

Main Building

MAIN FLOOR

Interior Area: 1370 sq ft
Perimeter Wall Length: 161 ft
Perimeter Wall Thickness: 11.0 in
Exterior Area: 1518 sq ft

BASEMENT (Below Grade)

Interior Area: 812 sq ft
Excluded Area: 484 sq ft
Perimeter Wall Length: 120 ft
Perimeter Wall Thickness: 11.0 in
Exterior Area: 923 sq ft

Total Above Grade Floor Area

Main Building Interior: 1370 sq ft
Main Building Exterior: 1518 sq ft