

Date: 28-Feb-2011 TITLE SEARCH PRINT
Requestor: (PA44970) ROLYN HOLDINGS INC
Folio: TITLE - KT43939

Time: 22:14:30
Page 001 of 002

KAMLOOPS LAND TITLE OFFICE TITLE NO: KT43939
FROM TITLE NO: KM16555

APPLICATION FOR REGISTRATION RECEIVED ON: 29 APRIL, 2002
ENTERED: 01 MAY, 2002

REGISTERED OWNER IN FEE SIMPLE:
FREDERICK JOSEPH WALTON, RETIRED
ELAINE ELEANOR WALTON, RETIRED
1925 VERA DRIVE
COURTENAY, BC
V9J 1W5
AS JOINT TENANTS

TAXATION AUTHORITY:
VERNON ASSESSMENT AREA

DESCRIPTION OF LAND:
PARCEL IDENTIFIER: 024-074-357
LOT 6 SECTION 30 TOWNSHIP 22 RANGE 10 WEST OF THE 6TH MERIDIAN KAMLOOPS
DIVISION YALE DISTRICT PLAN KAP61229

LEGAL NOTATIONS: NONE

CHARGES, LIENS AND INTERESTS:

NATURE OF CHARGE

CHARGE NUMBER DATE TIME

RENT CHARGE

KJ87570 1995-10-27 09:34

REGISTERED OWNER OF CHARGE:

COLUMBIA SHUSWAP REGIONAL DISTRICT
LB182953

REMARKS: INTER ALIA

COVENANT

KM16559 1998-02-19 09:49

REGISTERED OWNER OF CHARGE:

THE CROWN IN RIGHT OF BRITISH COLUMBIA
AS REPRESENTED BY THE MINISTRY OF TRANSPORTATION AND HIGHWAYS
AS TO AN UNDIVIDED 1/2 INTEREST
KM16559

COLUMBIA SHUSWAP REGIONAL DISTRICT
AS TO AN UNDIVIDED 1/2 INTEREST
KM16559

REMARKS: INTER ALIA

PART SHOWN ON PLAN KAP61231

STATUTORY BUILDING SCHEME

KM16561 1998-02-19 09:49

REMARKS: INTER ALIA

STATUTORY RIGHT OF WAY

KN29471 1999-04-08 15:16

REGISTERED OWNER OF CHARGE:

Date: 28-Feb-2011 TITLE SEARCH PRINT
Requestor: (PA44970) ROLYN HOLDINGS INC
Folio: TITLE - KT43939

Time: 22:14:30
Page 002 of 002

COLUMBIA SHUSWAP REGIONAL DISTRICT

LB183001

REMARKS: INTER ALIA

PART ON PLAN KAP64157 WITH ANCILLARY
RIGHTS OVER REM.

MORTGAGE

LB401178 2010-08-03 10:56

REGISTERED OWNER OF CHARGE:

THE BANK OF NOVA SCOTIA

LB401178

"CAUTION - CHARGES MAY NOT APPEAR IN ORDER OF PRIORITY. SEE SECTION 28, L.T.A."

DUPLICATE INDEFEASIBLE TITLE: NONE OUTSTANDING

TRANSFERS: NONE

PENDING APPLICATIONS: NONE

*** CURRENT INFORMATION ONLY - NO CANCELLED INFORMATION SHOWN ***



Date of disclosure: March 17, 2011

The following is a statement made by the seller concerning the premises or bare-land strata lot located at:

ADDRESS/BARE-LAND STRATA LOT #: 3328 Roncastle Road
Blind Bay

V0E 1H1

(the "Premises")

	THE SELLER SHOULD INITIAL THE APPROPRIATE REPLIES: (X)			
1. LAND	YES	NO	DO NOT KNOW	DOES NOT APPLY
A. Are you aware of any encroachments, unregistered easements or unregistered rights-of-way?		/	X	X
B. Are you aware of any past or present underground oil storage tank(s) on the Premises?		/	X	X
C. Is there a survey certificate available?		/	X	X
D. Are you aware of any current or pending local improvement levies/charges?		/	X	X
E. Have you received any other notice or claim affecting the Premises from any person or public body?		/	X	X
2. SERVICES				
A. Indicate the water system(s) the Premises use: <input checked="" type="checkbox"/> Municipal <input type="checkbox"/> Community <input type="checkbox"/> Private <input type="checkbox"/> Well <input type="checkbox"/> Not Connected Other _____				
B. Are you aware of any problems with the water system?		/	X	
C. Are records available regarding the quantity and quality of the water available?		/	X	
D. Indicate the sanitary sewer system the Premises are connected to: <input type="checkbox"/> Municipal <input type="checkbox"/> Community <input checked="" type="checkbox"/> Septic <input type="checkbox"/> Lagoon <input type="checkbox"/> Not Connected Other _____				
E. Are you aware of any problems with the sanitary sewer system?		/	X	
F. Are there any current service contracts; (i.e., septic removal or maintenance)?		/	X	
G. If the system is septic or lagoon and installed after May 31, 2005, are maintenance records available?			X	/
3. BUILDING				
A. To the best of your knowledge, are the exterior walls insulated?	/			
B. To the best of your knowledge, is the ceiling insulated?	/			
C. To the best of your knowledge, have the Premises ever contained any asbestos products?		/		
D. Has a final building inspection been approved or a final occupancy permit been obtained?				/
E. Has the fireplace, fireplace insert, or wood stove installation been approved by local authorities?	/			
F. Are you aware of any infestation or unrepaired damage by insects or rodents?		/	X	X
G. Are you aware of any structural problems with any of the buildings?		/	X	X
H. Are you aware of any additions or alterations made in the last sixty days?		/	X	X
I. Are you aware of any additions or alterations made without a required permit and final inspection; e.g., building, electrical, gas, etc.?		/	X	X

/
S.W

INITIALS

DATE OF DISCLOSURE

ADDRESS/BARE-LAND STRATA LOT #: 3328 Roncastle Road

Blind Bay

V0E 1H1

3. BUILDING (continued):	YES	NO	DO NOT KNOW	DOES NOT APPLY
J. Are you aware of any problems with the heating and/or central air conditioning system?		<input checked="" type="checkbox"/>	<input type="checkbox"/>	<input type="checkbox"/>
K. Are you aware of any moisture and/or water problems in the walls, basement or crawl space?		<input checked="" type="checkbox"/>	<input type="checkbox"/>	<input type="checkbox"/>
L. Are you aware of any damage due to wind, fire or water?		<input checked="" type="checkbox"/>	<input type="checkbox"/>	<input type="checkbox"/>
M. Are you aware of any roof leakage or unrepaired roof damage? (Age of roof if known: <u>8</u> years)		<input checked="" type="checkbox"/>	<input type="checkbox"/>	<input type="checkbox"/>
N. Are you aware of any problems with the electrical or gas system?		<input checked="" type="checkbox"/>	<input type="checkbox"/>	<input type="checkbox"/>
O. Are you aware of any problems with the plumbing system?		<input checked="" type="checkbox"/>	<input type="checkbox"/>	<input type="checkbox"/>
P. Are you aware of any problems with the swimming pool and/or hot tub?		<input checked="" type="checkbox"/>	<input type="checkbox"/>	<input type="checkbox"/>
Q. Do the Premises contain unauthorized accommodation?		<input checked="" type="checkbox"/>	<input type="checkbox"/>	<input type="checkbox"/>
R. Are there any equipment leases or service contracts: e.g., security systems, water purification, etc?		<input checked="" type="checkbox"/>	<input type="checkbox"/>	<input type="checkbox"/>
S. Were these Premises constructed by an "owner builder," as defined in the Homeowner Protection Act, with construction commencing, or a building permit applied for, after July 1, 1999? (If so, attach required Owner Builder Declaration and Disclosure Notice.)	<input checked="" type="checkbox"/>	<input type="checkbox"/>	<input type="checkbox"/>	<input type="checkbox"/>
T. Are these Premises covered by home warranty insurance under the Homeowner Protection Act?		<input checked="" type="checkbox"/>	<input type="checkbox"/>	<input type="checkbox"/>
U. Is there a current "EnerGuide for Houses" rating number available for these premises? i) If yes, what is the rating number? _____ ii) When was the energy assessment report prepared? _____		<input checked="" type="checkbox"/>	<input type="checkbox"/>	<input type="checkbox"/>
4. GENERAL				
A. Are you aware if the Premises have been used as a marijuana grow operation or to manufacture illegal drugs?		<input checked="" type="checkbox"/>	<input type="checkbox"/>	<input type="checkbox"/>
B. Are you aware of any material latent defect as defined in Real Estate Council of British Columbia Rule 5-13(1)(a)(i) or Rule 5-13(1)(a)(ii) in respect of the Premises?		<input checked="" type="checkbox"/>	<input type="checkbox"/>	<input type="checkbox"/>

For the purposes of Clause 4.B. of this form, Council Rule 5-13(1)(a)(i) and (ii) is set out below.

5-13 Disclosure of latent defects

(1) For the purposes of this section:

Material latent defect means a material defect that cannot be discerned through a reasonable inspection of the property, including any of the following:

- (a) a defect that renders the real estate
 - (i) dangerous or potentially dangerous to the occupants
 - (ii) unfit for habitation

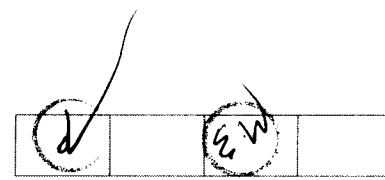

INITIALS

DATE OF DISCLOSURE

ADDRESS/BARE-LAND STRATA LOT #: 3328 Roncastle Road

Blind Bay

V0E 1H1

5. ADDITIONAL COMMENTS AND/OR EXPLANATIONS (Use additional pages if necessary.)

The seller states that the information provided is true, based on the seller's current actual knowledge as of the date on page 1. Any important changes to this information made known to the seller will be disclosed by the seller to the buyer prior to closing. The seller acknowledges receipt of a copy of this property disclosure statement and agrees that a copy may be given to a prospective buyer.

PLEASE READ THE INFORMATION PAGE BEFORE SIGNING.

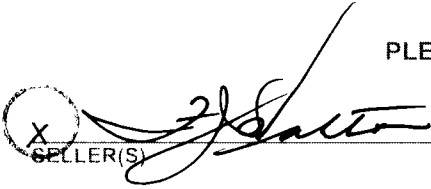
SELLER(S)

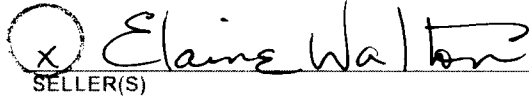
SELLER(S)

The buyer acknowledges that the buyer has received, read and understood a signed copy of this property disclosure statement from the seller or the seller's brokerage on the _____ day of _____ yr. _____.
The prudent buyer will use this property disclosure statement as the starting point for the buyer's own inquiries.

The buyer is urged to carefully inspect the Premises and, if desired, to have the Premises inspected by a licensed inspection service of the buyer's choice.

BUYER(S)

BUYER(S)

The seller and the buyer understand that neither the listing nor selling brokerages or their managing brokers, associate brokers or representatives warrant or guarantee the information provided about the Premises.

Roncastle Road

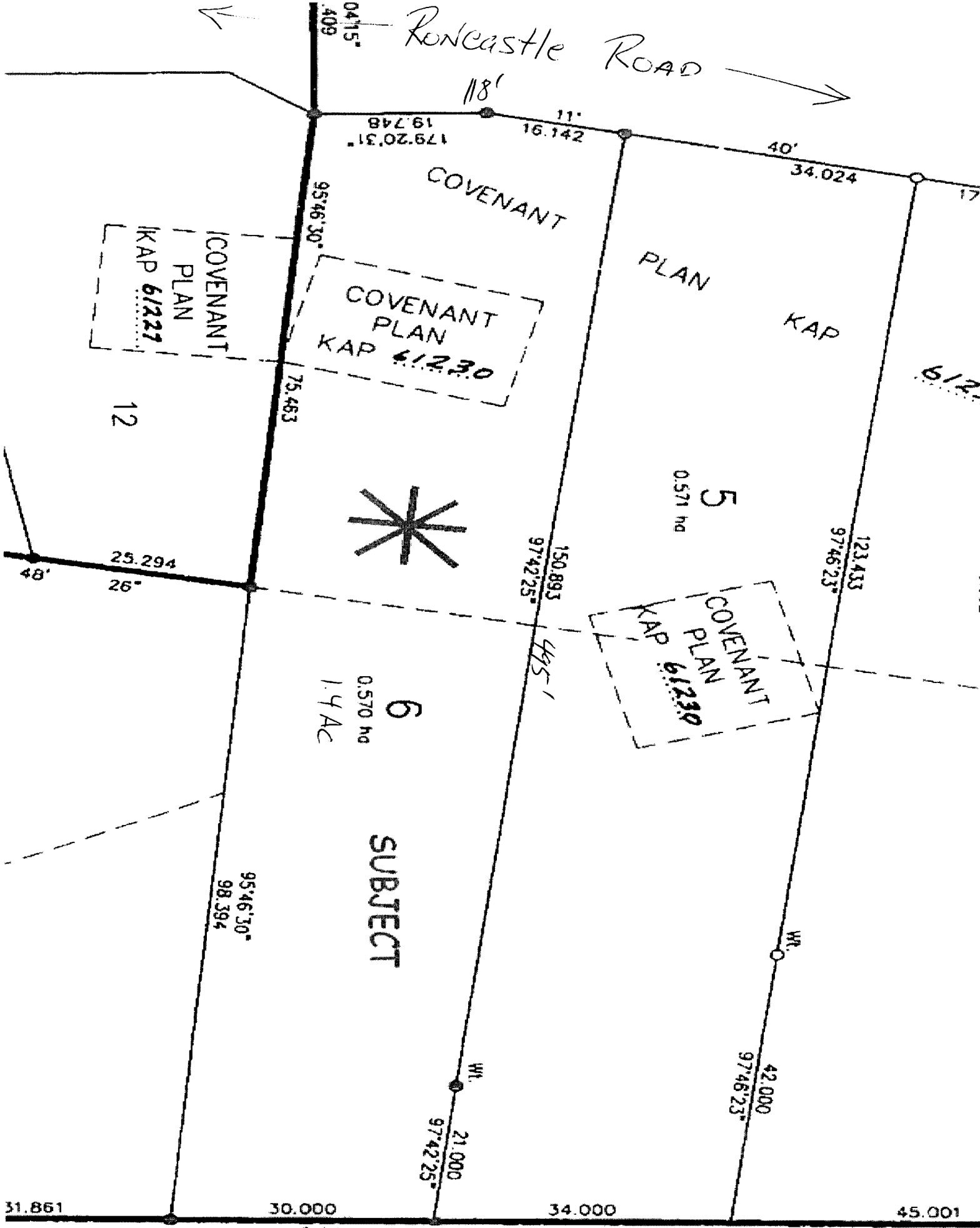

BEARING DERIVATION